

# Signature Series

## Wood Laboratory Furniture



KEWAUNEE®

encouraging new discovery...*Worldwide*

# Signature Series

## Wood Laboratory Furniture

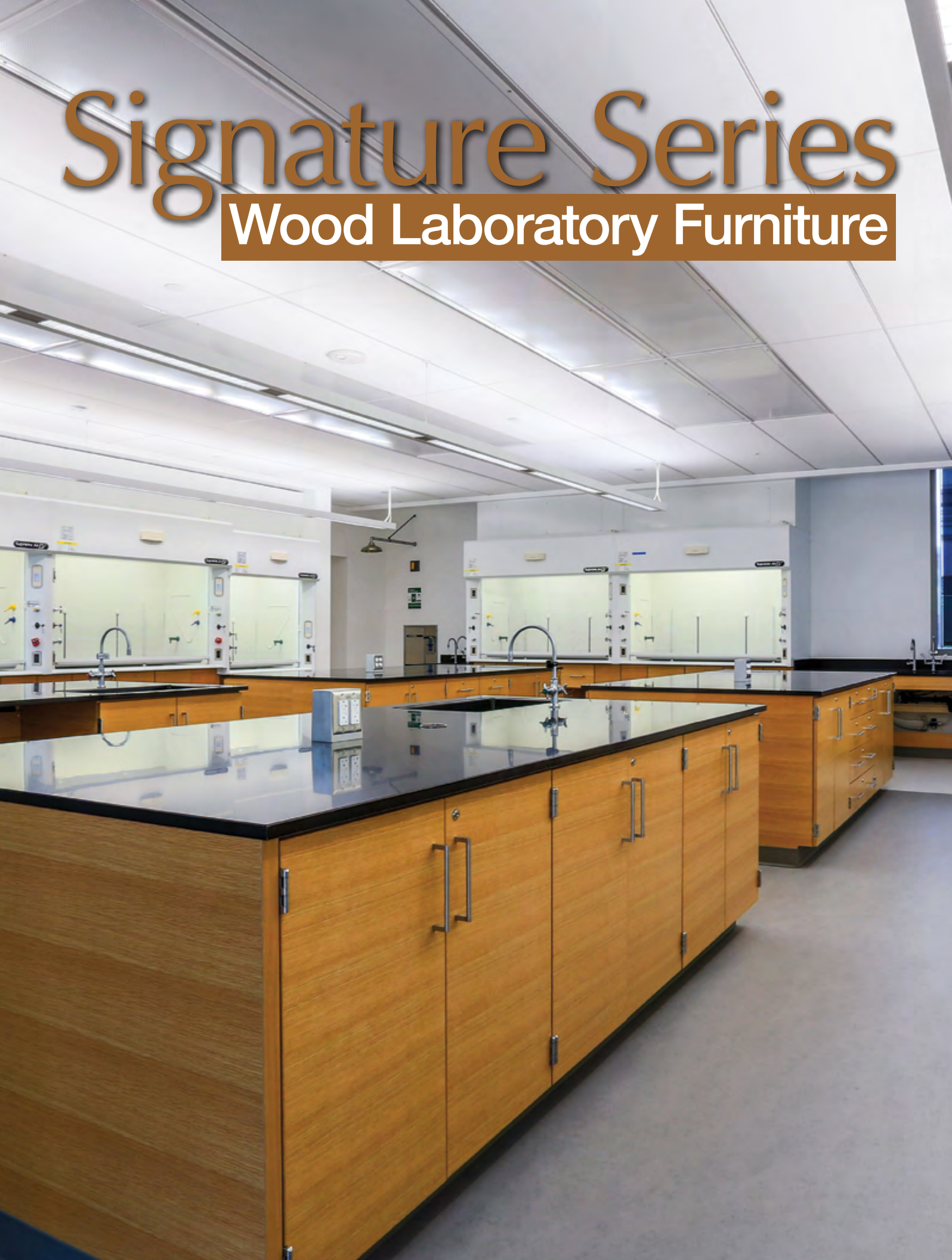





## Contents

Construction & Styles .....	2
Catalog Number Description .....	4
Cabinet Options .....	6
Sitting Height Cabinets .....	14
ADA Height Cabinets .....	18
Standing Height Cabinets .....	28
Special Purpose Base Cabinets .....	42
Mobile Cabinets .....	44
Apron & Leg Assemblies.....	48
Wall Mounted Storage Cabinets .....	66
Full Height Storage Cabinets.....	74
Filler, Soffits, & Panels .....	82
Educational Assemblies .....	84
Work Tops.....	106
Shelving & Reagent Racks .....	108
Pegboards.....	114
Miscellaneous Accessories .....	115
Plumbing Information.....	118
Service Fittings .....	119
Sinks & Drain Accessories .....	127
Electrical Fixtures .....	132
Seating .....	134
Technical Information .....	136
Alphabetical Index .....	144
Numerical Index.....	147
Typical Installations.....	142

Signature Series Wood Laboratory Furniture is one of Kewaunee's new generation product lines designed specifically to meet today's quality/value laboratory standards.

The highest standards of wood casework construction, plus multiple choices of premium wood species and beautiful acid-resistant finishes, make the Signature Series furniture the choice of laboratory equipment specifiers and users worldwide.

# Kewaunee Quality Construction

**KEWAUNEE'S SIGNATURE SERIES WOOD FURNITURE** is engineered and fabricated to exacting specifications. From raw material to finished products, our quality assurance program is designed to certify that Kewaunee products exceed established industry standards.

## DOVETAILED DRAWER CONSTRUCTION



**Drawer Sides** - 1/2" nine-ply birch plywood, dovetailed to drawer sub-front and back.

**Drawer Bottom** - 1/4" hardboard set and glued into grooves on all four sides.

**Optional Drawer Bottom:** white melamine on hardboard or birch plywood.



## PULL STYLE OPTIONS



## DOOR HINGE OPTIONS



Full swing opening allows easier access to the cabinet interior. Hinges are rated for 150 lb. load.

## SIGNATURE SERIES WOOD FURNITURE CABINET FEATURES

- **QUALITY CONSTRUCTION** - Joints are multiple doweled, glued, and screwed. Top rails and solid bottom provide complete case rigidity.
- **RIDGED END PANELS** - 3/4" hardwood plywood with front exposed edges faced with solid hardwood.
- **ONE-PIECE CABINET BACK** - 1/4" hardboard, dadoed into end panels and securely fastened.
- **FULL DEPTH SHELVES** - Hardwood plywood, with 1/8" hardwood facing, matching cabinet interior.  
3/4" in Base cabinets - 1" in Wall and Tall cabinets.
- **FULL EXTENTION**, ball bearing, drawer slides on all drawers, pullboards, and pullout trays and pans. Load rated at 100 lbs.
- **OPTIONAL ECO-FRIENDLY** - chain of custody FSC® certified plywood, NAUF plywood and particleboards.

# Signature Series Wood Cabinet Styles



## Style-1

### CONVENTIONAL RADIUS LIP

Conventional radius lip doors and drawers. Available in oak, maple, or beech with a wide selection of pull options.



## Style-3

### SILHOUETTE

Radiused edge door and drawer fronts with an integral, recessed pull that is machined into the solid oak hardwood panels. Available in oak only.



## Style-5

### CONTEMPORARY FULL OVERLAY

Square-edged full overlay doors and drawers with vertical matching grain. Available in oak, maple, or beech with a wide selection of pull options.





# Wood Cabinet Information

## Catalog Number Explanation

**E 4 0 W 3 6 2 2 3 6 - 1 0 1 1 AB1C...**

<p><b>Cabinet Type</b></p> <p>A = Apron Assemblies and Legs B = Open Cupboard Base Cabinet C = All Cupboard Base Cabinet D = All Drawer Base Cabinet E = Drawer &amp; Cupboard Base Cabinet G = Special Purpose Base Cabinet S = Full Height Storage Cabinet W = Wall Storage Cabinet</p> <p><b>Door &amp; Drawer Configuration</b></p> <p><b>Unit Construction and Design</b></p> <p><b>Cabinet Height</b></p> <p><b>Base Cabinets</b> 31 = 30" High    34 = 32 1/2" High    36 = 35" High</p> <p><b>Aprons</b> 3 = 3" High    5 = 4 17/32" High</p> <p><b>Full Height Cabinets</b> 84 = 84" High</p> <p><b>Wall Cabinet</b> 24 = 24" High    30 = 30" High    36 = 36" High    48 = 48" High</p>	<p><b>Cabinet Options</b> (See Cabinet Option list next page)</p> <p><b>Style – Hardware – Material Selections</b> (See Selection list below)</p> <p><b>Special Configurations</b> L = Reverse Construction/Left Hand Swing A = Adjustable Length (Apron Assemblies) F = Flush with D&amp;D Front (Style 5 only)</p> <p><b>Cabinet Length</b> Standard Lengths: 15" – 18" – 21" – 24" 30" – 36" – 42" – 48"</p> <p><b>Cabinet Depth (Nominal)</b></p> <p><b>Base Cabinets</b> 16 = 16"    22 = 22"    28 = 27 1/2"</p> <p><b>Aprons</b> 22 = 22"    28 = 28"</p> <p><b>Wall Cabinets &amp; Full Height Cabinets</b> 12 = 12 3/4"    16 = 16 3/4"    22 = 22"</p>
--	--

## Door & Drawer Head Style – Hardware – Material Selections

**E 4 0 W 3 6 2 2 3 6 - 1 0 1 1 AB1C...**

<p><b>Door and Drawer Head Style</b></p> <p>1 = Conventional Radius Lip 3 = Silhouette 5 <input type="checkbox"/> Contemporary Full Overlay</p> <p><b>Hinge Type</b></p> <p>0 = Stainless Steel – Five Knuckle 2 = Black Powder Coated – Five Knuckle 3 <input type="checkbox"/> White Powder Coated – Five Knuckle</p> <p><b>Cabinet Exterior Veneer</b></p> <p>1 = Plain Sliced Red Oak 2 = Plain Sliced White Maple – available for Style 1 and Style 5 only 3 = NAUF Red Oak 4 = NAUF White Maple – available for Style 1 and Style 5 only 5 = FSC/NAUF Red Oak 6 = FSC/NAUF White Maple – available for Style 1 and Style 5 only 7 = Steamed Beech – available for Style 1 and Style 5 only 8 = FSC/NAUF Steamed Beech – available for Style 1 and Style 5 only</p>	<p><b>Pull Type</b></p> <p>*0 = No Pull 1 = Rounded Aluminum 2 = Black Wire 3 = White Wire 4 = Stainless Steel Wire 5 = Integral Machined 6 = Chrome Plated Wire ‡7 = Beveled Label Holder 8 = Square Aluminum</p> <p>* pull holes bored on 4" centers, no pull provided ‡ mounts horizontally</p>
--	--

# Wood Cabinet Information

## Base Cabinet Dimensional Information

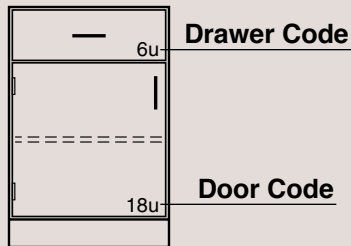

Base cabinets are designed on a 32mm high "unit" system to allow maximum flexibility in the selection of drawer and/or cupboard door sizes.

Standing height cabinets (35" high) have an opening 24 "units" high. Sitting height cabinets (30" high) have an opening 20 "units" high. ADA height cabinets (32½" high) have an opening 22 "units" high. What this means is that any combination of drawer and cupboard door heights equaling 24, 22, or 20 units can be used in a base cabinet.

The adjacent tables indicate the inside clearance dimensions of the base cabinet drawers and cupboards shown in this catalog. Simply match the number code shown on the cabinet to the appropriate code in tables.

The dimensions shown in these tables are minimums. They may be slightly larger on some cabinet types and/or styles.

These tables are intended to show drawer and cupboard clearances, not actual construction dimensions. If actual dimensions are required, contact your Kewaunee representative.

### Wood Drawer Size Codes

Units High	Drawer Opening Height	Inside Dimensions	
		Depth/Height	Length * Front-Back
2	Pullboard		14"
3	2 <sup>13</sup> / <sub>16</sub> "	2 <sup>1</sup> / <sub>8</sub> " †	16 <sup>3</sup> / <sub>4</sub> "
4	4 <sup>1</sup> / <sub>16</sub> "	3 <sup>3</sup> / <sub>8</sub> " †	16 <sup>3</sup> / <sub>4</sub> "
5	5 <sup>5</sup> / <sub>16</sub> "	4 <sup>5</sup> / <sub>8</sub> " †	16 <sup>3</sup> / <sub>4</sub> "
6	6 <sup>9</sup> / <sub>16</sub> "	5 <sup>7</sup> / <sub>8</sub> " †	16 <sup>3</sup> / <sub>4</sub> "
7	7 <sup>13</sup> / <sub>16</sub> "	7 <sup>1</sup> / <sub>8</sub> " †	16 <sup>3</sup> / <sub>4</sub> "
8	9 <sup>1</sup> / <sub>8</sub> "	8 <sup>3</sup> / <sub>8</sub> " †	16 <sup>3</sup> / <sub>4</sub> "
10	11 <sup>5</sup> / <sub>8</sub> "	10 <sup>7</sup> / <sub>8</sub> " †	16 <sup>3</sup> / <sub>4</sub> "
12	14 <sup>1</sup> / <sub>8</sub> "	13 <sup>1</sup> / <sub>8</sub> " †	16 <sup>3</sup> / <sub>4</sub> "

† ¼" less if top drawer in cabinet

\* 11¾" on 16" deep base cabinets

### Wood Drawer Width I.D. (side-to-side)

Base Cabinet Length	Number of Drawers Across				
	1	2	3	4	6
15"	11½"				
18"	14½"				
21"	17½"				
24"	20½"	8¾"			
30"	26½"	11¾"			
36"	32½"	14¾"	8¾"		
42"	38½"	17¾"	10¾"		
48"	44½"	20¾"	12¾"	8 <sup>7</sup> / <sub>8</sub> "	
60"		26¾"	16¾"	10 <sup>7</sup> / <sub>8</sub> "	
72"		32¾"	20¾"	14 <sup>7</sup> / <sub>8</sub> "	8 <sup>7</sup> / <sub>8</sub> "

### Wood Cupboard Size Codes

Units High	Opening Height	Inside Dimensions	
		Height Top-Bottom	Depth * Front-Back
12	14 <sup>3</sup> / <sub>8</sub> "	14 <sup>3</sup> / <sub>8</sub> "	19 <sup>1</sup> / <sub>2</sub> "
15	18 <sup>1</sup> / <sub>8</sub> "	18 <sup>1</sup> / <sub>8</sub> "	19 <sup>1</sup> / <sub>2</sub> "
16	19 <sup>3</sup> / <sub>8</sub> "	19 <sup>3</sup> / <sub>8</sub> "	19 <sup>1</sup> / <sub>2</sub> "
17	20 <sup>5</sup> / <sub>8</sub> "	20 <sup>5</sup> / <sub>8</sub> "	19 <sup>1</sup> / <sub>2</sub> "
18	21 <sup>7</sup> / <sub>8</sub> "	21 <sup>7</sup> / <sub>8</sub> "	19 <sup>1</sup> / <sub>2</sub> "
20	24 <sup>1</sup> / <sub>4</sub> "	24 <sup>1</sup> / <sub>4</sub> "	19 <sup>1</sup> / <sub>2</sub> "
22	26 <sup>3</sup> / <sub>4</sub> "	26 <sup>3</sup> / <sub>4</sub> "	19 <sup>1</sup> / <sub>2</sub> "
24	29 <sup>1</sup> / <sub>4</sub> "	29 <sup>1</sup> / <sub>4</sub> "	19 <sup>1</sup> / <sub>2</sub> "

\* 14½" on 16" deep base cabinets

26" on 27½" deep base cabinets

### Wood Cupboard Width I.D. (side-to-side)

Base Cabinet Length	Number of Cupboards Across				
	1	2	3	4	6
15"	13½"				
18"	16½"				
21"	19½"				
24"	22½"	10¾"			
30"	28½"	13¾"			
36"	34½"	16¾"	10¾"		
42"	40½"	19¾"	12¾"		
48"	46½"	22¾"	14¾"	10 <sup>7</sup> / <sub>8</sub> "	
60"		28¾"	18¾"	13 <sup>7</sup> / <sub>8</sub> "	
72"		34¾"	22¾"	16 <sup>7</sup> / <sub>8</sub> "	10 <sup>7</sup> / <sub>8</sub> "

**The dimensions shown in these tables are minimums. They may be slightly larger on some cabinet types and/or styles .**

## Cabinet Options – (Add to End of Catalog Number)

- A** – Unfinished End Panels
- B11** – 4" Casters w/counter balance & brakes
- B21** – 4" Casters w/counter balance w/o brakes
- B31** – 4" Casters w/counter balance & front brakes
- B41** – 3" Casters w/counter balance & brakes
- B51** – 3" Casters w/counter balance w/o brakes
- B61** – 3" Casters w/counter balance & front .brakes
- D** – Full Top Frame
- E** – Finished Back
- F** – Removable Back (Base cabinet cupboards only)
- G** – Toespace Grill
- \*H** – Label Holders
- I** – ¼" Laminated Safety Glass
- \*J** – Disk Locks w/Lock Panels      **\*J3** – Pin Locks w/Lock Panels
- \*K** – Disk Locks w/o Lock Panels      **\*K3** – Pin Locks w/o Lock Panels
- \*L** – Padlock Hasps
- M** – Levelers for base and full height cabinets

- N1** – Extended End Panel on Left End
- N2** – Extended End Panel on Right End
- N3** – Extended End Panel on Both Ends
- O** – Shelf Lips
- P1** – One Pullout Tray - at bottom of cupboard
- P2** – Two Pullout Trays - center & bottom
- P5** – One Pullout Pan - at bottom of cupboard
- P6** – Two Pullout Pans - center & bottom
- R** – ⅛" Tempered Safety Glass
- U1** – Toe Space on Left End of Base Cabinet
- U2** – Toe Space on Right End of Base Cabinet
- U3** – Toe Space on Both Ends of Base Cabinet
- V** – Epoxy Coated ¾ Extension Drawer Slide
- W** – White Melamine Drawer Bottom
- Y** – Intermediate Rails on Style 5 Cabinets
- Z** – Birch Plywood Drawer Bottom  
(¼" thick up to 24" wide – ½" over 24" wide)

\* Furnished on all cupboards and drawers on cabinet. — Lock keying and/or numbering must be specified.

# Wood Cabinet Options

## Unfinished End Panels

### Option A

When a cabinet's end panel will not be exposed to view, the cabinet may be furnished with unfinished ends. The A Option provides unfinished ends on both ends of the cabinet.

Unfinished ends may be specified for base cabinets, full height cabinets or wall cabinets.

**Note:** Unfinished ends cannot be specified on Mobile and Suspended Cabinets, on Center Bench End Sink Cabinets or on cabinets with Toe Spaces on the end of the cabinet.

To specify Unfinished Ends, add **A** to the end of the cabinet number.

Example: **E40W362236-1011A**

## Base Cabinet Caster Option

### Option B

The Caster Option adds casters and a finished back to base cabinets when mobility is required. Six caster styles are available and all are furnished with a counter balance to minimize tipping when open.

3" diameter casters add no extra height to the cabinet, 4" diameter casters add 1 1/4" to the overall height.

- B11** – 4" Casters with brakes
- B21** – 4" Casters without brakes
- B31** – 4" Casters with brakes at front only
- B41** – 3" Casters with brakes
- B51** – 3" Casters without brakes
- B61** – 3" Casters with brakes at front only

To specify Casters, add **B\_\_** to the end of the cabinet number.

Example: **E40W362236-1011B61**  
(Available on base cabinets only.)

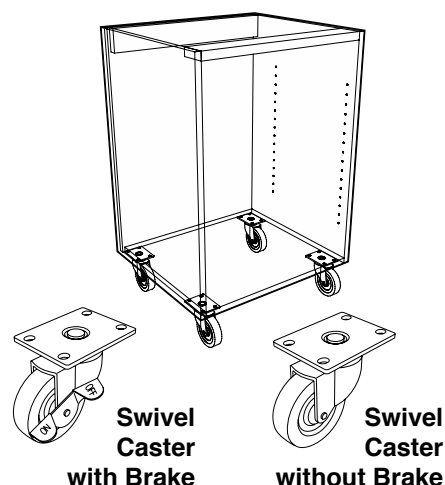

## Full Top Frame

### Option D

Option D adds two side rails to the base cabinet's front and back rails to form a full, four-sided frame at the top of the cabinet.

**Note:** D option not available on base cabinets with pullboards.

To specify a cabinet with Full Top Frame, add **D** to the end of the cabinet number.

Example: **E40W362236-1011D**  
(Available on base cabinets only.)

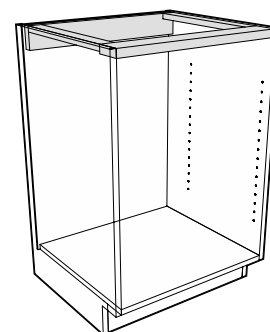

## Finished Back

### Option E

When a cabinet will be installed away from a wall so that its back is exposed to view, the cabinet can be constructed with a hardwood plywood back flush with the end panels instead of the

standard recessed hardboard back. Finished backs may be specified for base cabinets, full height cabinets or wall cabinets.

**Note:** Finished backs are standard when Option B is specified.

To specify Finished Back, add **E** to the end of the cabinet number.

Example: **E40W362236-1011E**



# Wood Cabinet Options

## Removable Back

## Option F

Removable backs allow easy access to plumbing spaces behind base cabinets. When a removable back is specified, a 16" high access opening is cut in the cupboard back and covered

with a nominal 1/4"-(5.5mm) hardboard back held in place by four screws. A removable back may be added to any base cabinet with a cupboard at least 17 1/2" high.

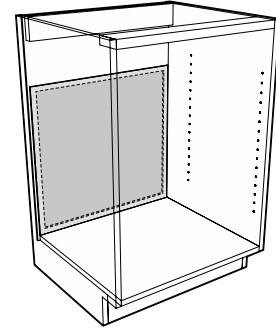

To specify Removable Back, add **F** to the end of the cabinet number.

Example: **E40W362236-1011F**  
 (Available in base cabinets only.  
 Not available on mobile cabinets.)

## Toespace Grill

## Option G

Toespace Grills are available when a base cabinet or full height cabinet must be installed in front of, or on top of, heating registers or ducts. A two

inch high opening is cut in the cabinet toespace rail and is fitted with a black expanded steel grill.

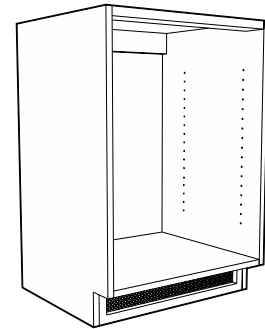

To specify Toespace Grill, add **G** to the end of the cabinet number.

Example: **E40W362236-1011G**

## Label Holders

## Option H

The H Option adds the F-0260-00 aluminum Label Holder to the upper right hand corner of each drawer head and to the center, 4" down on each door on the cabinet. Overall size is 3"

x 1 5/8" and holds a 2 1/2" x 1 1/8" card. (Label holder is placed on right hand door only of double door cupboards.)

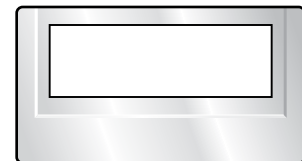

To specify Label Holders, add **H** to the end of the cabinet number.

Example: **E40W362236-1011H**  
 (Added to all cupboards and drawers.)

One-half Actual Size

# Wood Cabinet Options

## Locks with Lock Panels

## Locks without Lock Panels

## Option J

## Option K

All cabinets may be ordered with locks by specifying the K option. In addition, base cabinets may be specified with the J option to add lock panels. Lock panels are installed between drawers

and/or drawers and cupboards to provide additional security when the locks on a cabinet are keyed different.

## Locks Types

Cabinet locks are available in two types. Disk Tumbler which offers medium security, and Pin Tumbler which offer a higher level of security. Pin Tumbler also allows more keying arrangements. Both are fabricated with die cast sleeves and cylinders with a satin nickel

face and zinc plated steel cams. Both locks use the same sleeve and cam assembly allowing the lock cylinder to be removed and switched after the lock has been installed. All locks are furnished with two keys unless otherwise specified.

### Disk Tumbler Locks

**Security:** Medium

**Keying:** Different, Alike, Alike in Sets, Masterkeyed

#### Key

**Changes:** Up to 230

#### Master Key

**Changes:** Up to 5

**Note:** Maximum number of master key changes can vary based on number of key changes.

### Pin Tumbler Locks

**Security:** Medium-High

**Keying:** Different, Alike, Alike in Sets, Masterkeyed, Grand-masterkeyed, Sub-masterkeyed, Mason Keyed

#### Key

**Changes:** Up to 2000

#### Master Key

**Changes:** Up to 24

#### Grand Master Key

**Changes:** Up to 5

**Note:** Maximum number of master key changes and grand-master key changes can vary based on number of key changes.

**J – Disk Locks with Lock Panels**

**K – Disk Locks w/o Lock Panels**

**J3 – Pin Locks with Lock Panels**

**K3 – Pin Locks w/o Lock Panels**

**Lock schedule with keying arrangement must be furnished when locks are specified.** See page 12 & 13 for keying arrangement diagrams.

To specify Disk Locks without Lock Panels, add **K** to the end of the cabinet number.

Example: **E40W362236-1011K**  
(Added to all cupboards and drawers.)

To specify Pin Locks with Lock Panels, add **J3** to the end of the cabinet number.

Example: **E40W362236-1011J3**  
(Added to all cupboards and drawers.)

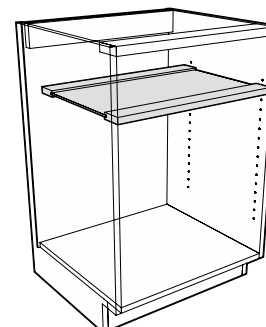

Lock Panel

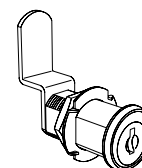

**Disk Tumbler Lock**  
(Medium Security)

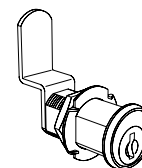

**Pin Tumbler Lock**  
(Higher Security)

## Padlock Hasps

Chrome plated padlock hasp mounts in same hose as, and is interchangeable with, tumbler locks. Includes stainless steel wear plate that protects drawer heads and door wear and denting by

the padlock. The L option adds Padlock Hasps and lock panels to all cupboards and drawers on the cabinet. **(Padlocks not included.)**

To specify Padlock Hasps, add **L** to the end of the cabinet number.

Example: **E40W362236-1011L**  
(Added to all cupboards and drawers.)

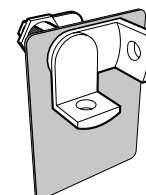
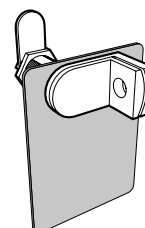

## Option L

# Wood Cabinet Options

## Cabinet Levelers

## Option M

Base cabinets and full height cabinets can be furnished with adjustable levelers when required. Each cabinet is furnished with four (4) levelers. The

levelers are accessible for adjustment through holes in the cabinet bottom that are covered with plug buttons.

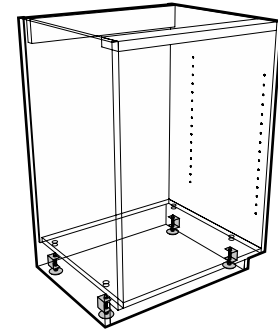

To specify Cabinet Leveler, add **M** to the end of the cabinet number.

Example: **E40W362236-1011M**  
 (Available on base cabinets and full height cabinets only.)

## Extended End Panel

## Option N

Adds 7" to the width of the base cabinet end panel extending the overall depth from a nominal 22" to 29".

Available for the left, right, or both ends of the cabinet.

- N1 – Extended End Panel on Left End of Cabinet**
- N2 – Extended End Panel on Right End of Cabinet**
- N3 – Extended End Panel on Both Ends of Cabinet**

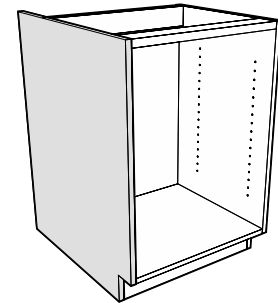

To specify an Extended End Panel, add **N\_** to the end of the cabinet number.

Example: **E40W362236-1011N1**  
 (example adds Extended End to Left End of Cabinet as illustrated)

## Shelf Lips

## Option O

Adds a 1/2" thick solid hardwood lip to the front of all shelves in the cabinet to form a 1/2" high retaining rim. Shelf lips may be added to Base Cabinets, Wall or Counter Mounted Storage Cabinets

or Full Height Storage Cabinets. The overall depth of the shelf remains the same.

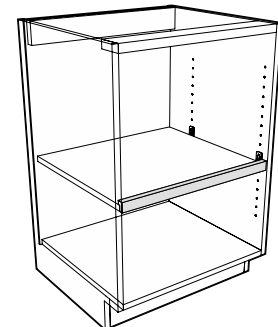

To specify Shelf Lips, add **O** to the end of the cabinet number.

Example: **E40W362236-1011O**  
 (Added to all shelves in cabinet.)



# Wood Cabinet Options

## Pullout Trays & Pullout Pans

## Option P

- P1 – One Pullout Tray - at bottom of cupboard**  
**P2 – Two Pullout Trays - center & bottom**

Pullout trays are fabricated from 1/2" thick birch plywood with 1" high rims on both sides and back. They are mounted on 100 pound capacity lineal ball bearing full-extension slides. Available in two configurations: one tray, mounted at bottom of cupboard; or two trays,

mounted at bottom and in center of cupboard. When pullout trays are added, the adjustable shelf is omitted. Pullout trays are available for base cabinets only.

To specify a Pullout Tray, add **P1** or **P2** to the end of the cabinet number. Example: **E40W362236-1011P2** (Available for base cabinets only.)

- P5 – One Pullout Pans - at bottom of cupboard**  
**P6 – Two Pullout Pans - center & bottom**

Pullout Pans are fabricated from 1/2" thick birch plywood with 1" high rims on both sides and back, and 3/4" solid hardwood front. They are mounted on 100 pound capacity lineal ball bearing full-extension slides. Available in two configurations: one tray, mounted at

bottom of cupboard; or two trays, mounted at bottom and in center of cupboard. When pullout trays are added, the adjustable shelf is omitted. Pullout trays are available for base cabinets only.

To specify a Pullout Pan, add **P5** or **P6** to the end of the cabinet number. Example: **E40W362236-1011P6** (Available for base cabinets only.)

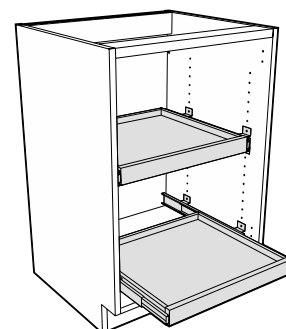
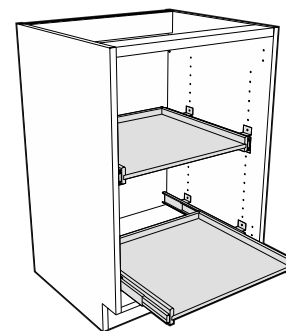

## Laminated Safety Glass Tempered Safety Glass

## Option I Option R

Option I replaces the standard 1/8" float glass in plate glass or glazed door wall, counter mounted, and full height cabinets with 1/4" Laminated Safety Glass

Option R replaces the standard 1/8" float glass in glazed door wall, counter mounted, and full height cabinets with 1/8" Tempered Safety Glass

To specify Laminated Glass, add **I** to the end of the cabinet number. Example: **W20W361236-1011I**

To specify Tempered Glass, add **R** to the end of the cabinet number. Example: **W20W361236-1011R**

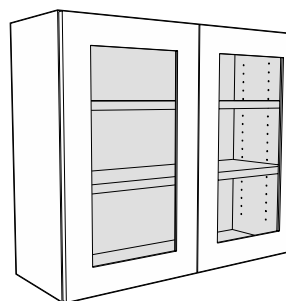

# Wood Cabinet Options

## Toe Space on End of Base Cabinet

## Option U

Base cabinets used at the end of a center bench assembly will usually require a toe space notch at the end of

cabinet as well as the front. Toe Spaces may be specified on the left, the right, or both ends.

**U1 – Toe Space on Left End of Cabinet**

**U2 – Toe Space on Right End of Cabinet**

**U3 – Toe Space on Both Ends of Cabinet**

To specify a Toe Space on End of Base Cabinet, add **U\_** to the end of the cabinet number.

Example: **E40W362236-1011U1**  
 (example adds Toe Space to Left End of Cabinet as illustrated)

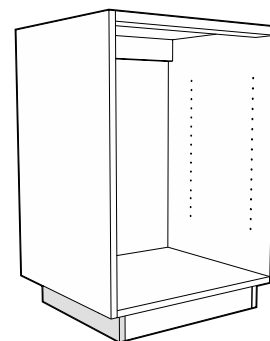

## Epoxy Coated 3/4 Extension Drawer Slides

## Option V

Epoxy Coated 3/4 Extension drawer slide with positive drawer hold-open feature. Self-closing final 3 inches. Loading capacity of 100 pounds. Replaces standard full extension slides

on all drawers in cabinet except file drawers, when V option is specified.

To specify Epoxy Coated 3/4 Extension Slide, add **V** to the end of the cabinet number.

Example: **E40W362236-1011V**  
 (Added to all drawers in cabinet except file drawers.)

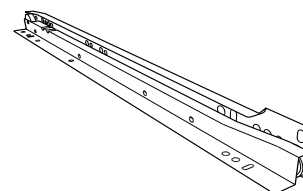

## White Drawer Bottoms

## Option W

## Plywood Drawer Bottoms

## Option Z

Standard hardboard drawer bottoms may be replaced with a white melamine coated hardboard bottom or plywood bottoms. White Drawer Bottoms are nominal 1/4"-(5.5mm) thick hardboard

with a white melamine coating. Plywood Drawer Bottoms are 1/4" thick for drawer 24" wide or smaller, 1/2" thick for drawers over 24" wide.

To specify White Drawer Bottoms, add **W** to the end of the cabinet number.

Example: **E40W362236-1011W**  
 (Will be added to all drawers in the cabinet)

To specify Plywood Drawer Bottoms, add **Z** to the end of the cabinet number.

Example: **E40W362236-1011Z**  
 (Will be added to all drawers in the cabinet)

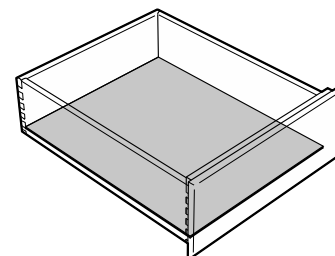

## Intermediate Rails on Style 5

## Option Y

Style 5 Contemporary Full Overlay base cabinets are furnished standard without intermediate rails between drawers or between cupboards and drawers. They may be added to the cabinet by specifying them with Option Y.

**Note:** Intermediate Rails are automatically added to Style 5 base cabinets when any lock option is selected.

**Note:** Option Y not required for Styles 1 and 3 as they are furnished standard with Intermediate Rails.

To specify Intermediate Rails, add **Y** to the end of the cabinet number.

Example: **D30W362236-1011Y**  
 (Available for Style 5 - Contemporary Full Overlay base cabinets only.)

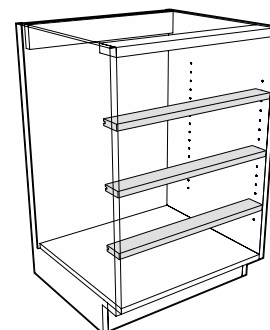

# Lock Keying Options

## Keyed Different

**Disk Tumbler Locks:** Available  
**Pin Tumbler Locks:** Available

All locks are keyed different from each other with individual keys for each lock. No key will open more than one lock.

**Individual Locks**

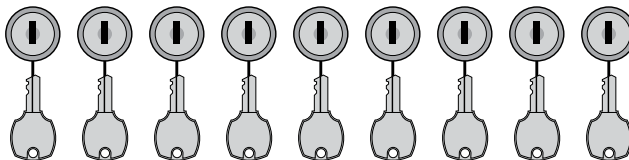

**Individual Keys**

## Keyed Alike

**Disk Tumbler Locks:** Available  
**Pin Tumbler Locks:** Available

All locks are keyed alike. One key will open all locks.

**Individual Locks**

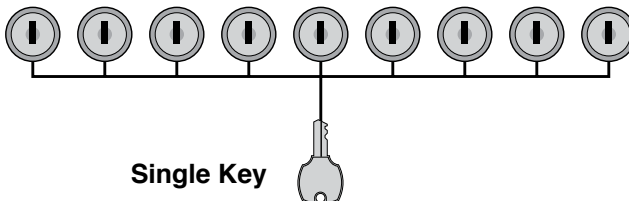

**Single Key**

## Keyed Alike in Sets

**Disk Tumbler Locks:** Available  
**Pin Tumbler Locks:** Available

Locks are grouped into sets, with as many locks as needed in each set. All locks in a set can be opened by a single key, but that key can open no other locks. No key will open all locks.

**Locks Sets**

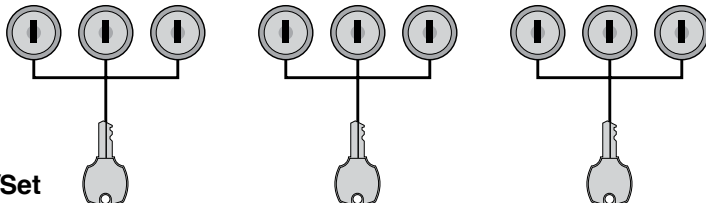

**Single Key/Set**

## Masterkeyed

**Disk Tumbler Locks:** Available  
**Pin Tumbler Locks:** Available

All locks are keyed different from each other with individual keys for each lock. Master key provided that can open all locks in the set. Multiple sets are available, but no key can open all locks in all sets.

**Master Keys**

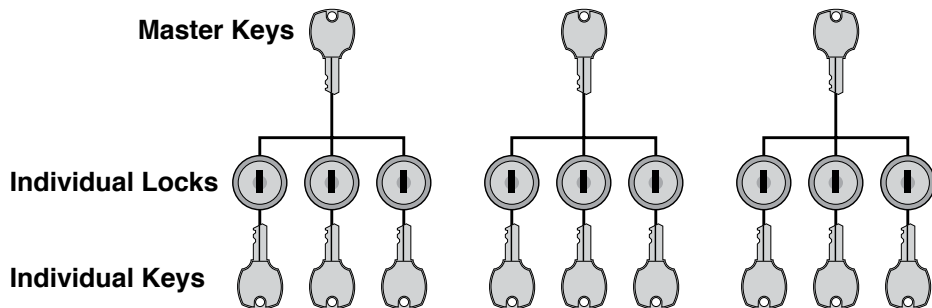

**Individual Locks**

**Individual Keys**



# Lock Keying Options

## Grand-masterkeyed

**Disk Tumbler Locks:** N/A

**Pin Tumbler Locks:** Available

All locks are keyed different from each other with individual keys for each lock. Master key provided that can open all locks in the set. Multiple sets are available, with Grand-master key that can open all locks in all sets.

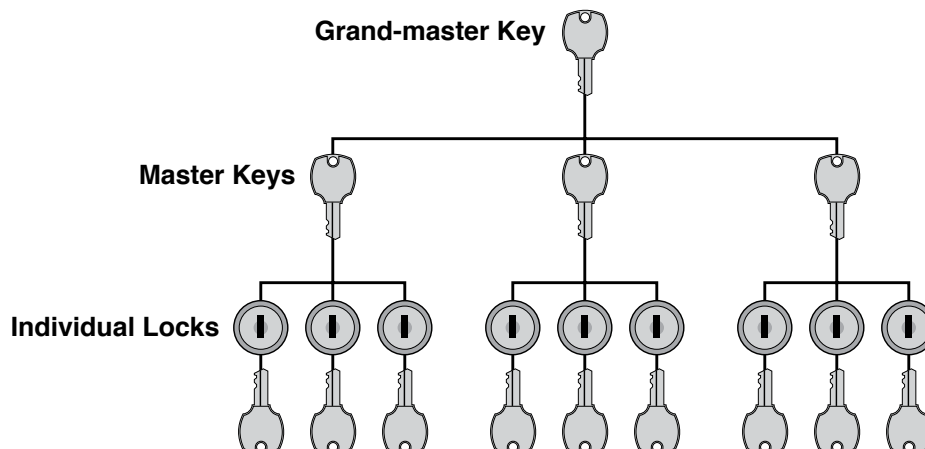

## Sub-masterkeyed & Mason Keyed

**Disk Tumbler Locks:** N/A

**Pin Tumbler Locks:** Available

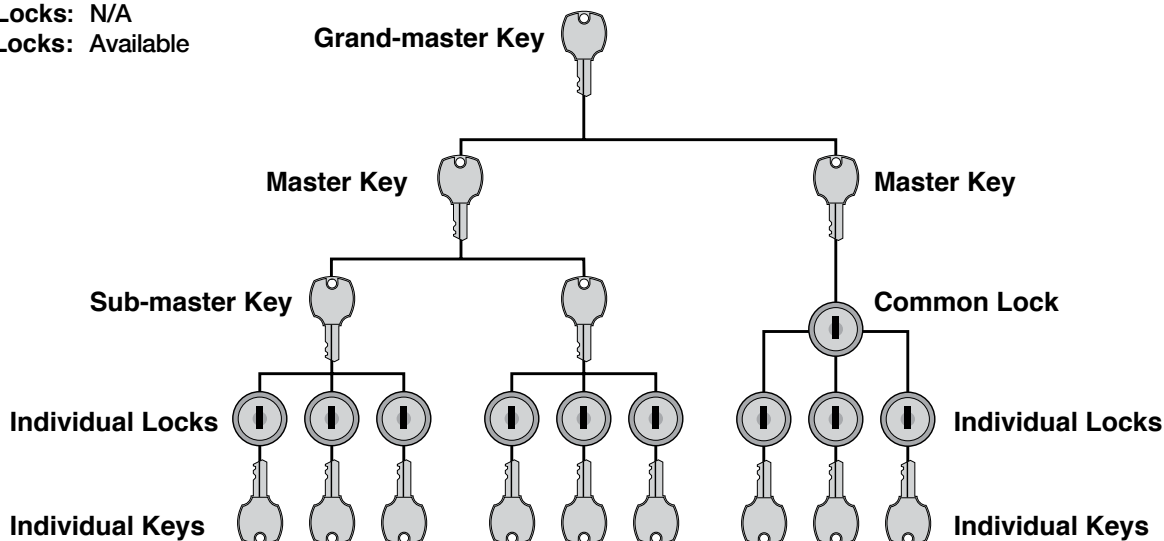

### Sub-masterkeyed

All locks are keyed different from each other with individual keys for each lock. Sub-master key provided that can open all locks in sub-set. Multiple sub-sets are available, with Master key that can open all locks in all sub-sets. Multiple sets are available, with Grand-master key that can open all locks in all sets and sub-sets.

### Mason Keyed

Locks are keyed different from each other with individual keys for each lock. Each individual key can also open all common locks in set. Master key provided that can open all locks in set. Multiple sets are available with Grand-master key that can open all locks in all sets.

# Sitting Height Base Cabinets

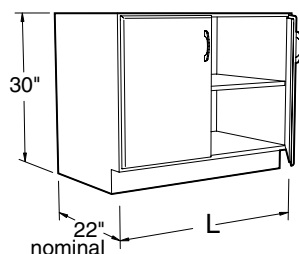

## Specifications:

These Sitting Height Cabinets are 30" high and a nominal 22" deep. Lengths as shown.

Open and Cupboard cabinets have one adjustable shelf. Open Cubbie cabinets have equal size compartments as shown.

**Note:** Last four digits of part number designates door and drawer head style, hinge, hardwood species, and pull selection. See page 4 for full explanation. Actual product may vary slightly from catalog illustration due to style and hardware selection.

## Open Cabinets

## Style 5 Flush Option

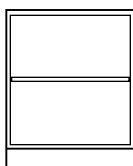

**B00W312215-**\_\_\_\_\_ 15"L  
**B00W312218-**\_\_\_\_\_ 18"L  
**B00W312224-**\_\_\_\_\_ 24"L

Open Cabinets may be ordered 7/8" deeper so that cabinet fronts line up with the doors and drawer fronts on adjacent Style 5 cabinets. To specify the Flush Option, replace the dash in the part number with an **F**.

Example: **B00W312224F**\_\_\_\_\_

## Open Cubbie Cabinets

## Style 5 Flush Option

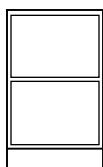

**B01W312212-**\_\_\_\_\_ 12"L

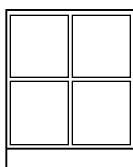

**B01W312221-**\_\_\_\_\_ 21"L  
**B01W312224-**\_\_\_\_\_ 24"L  
**B01W312230-**\_\_\_\_\_ 30"L

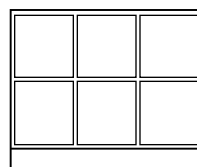

**B01W312242-**\_\_\_\_\_ 42"L  
**B01W312248-**\_\_\_\_\_ 48"L

Open Cabinets may be ordered 7/8" deeper so that cabinet fronts line up with the doors and drawer fronts on adjacent Style 5 cabinets. To specify the Flush Option, replace the dash in the part number with an **F**.

Example: **B01W312242F**\_\_\_\_\_

## Cupboard Cabinets

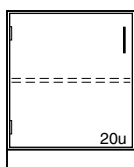

**C03W312215L**\_\_\_\_\_ 15"L  
**C03W312221L**\_\_\_\_\_ 21"L  
**C03W312224L**\_\_\_\_\_ 24"L

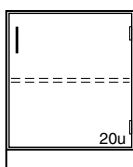

**C03W312215-**\_\_\_\_\_ 15"L  
**C03W312218-**\_\_\_\_\_ 18"L  
**C03W312221-**\_\_\_\_\_ 21"L  
**C03W312224-**\_\_\_\_\_ 24"L

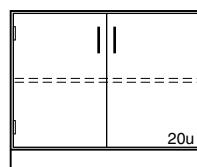

**C03W312230-**\_\_\_\_\_ 30"L  
**C03W312242-**\_\_\_\_\_ 42"L  
**C03W312248-**\_\_\_\_\_ 48"L

## Drawer Cabinets

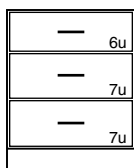

**D00W312221- 0**\_\_\_\_\_ 21"L  
**D00W312224- 0**\_\_\_\_\_ 24"L

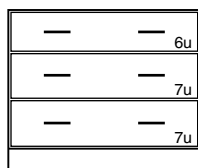

**D00W312242- 0**\_\_\_\_\_ 42"L

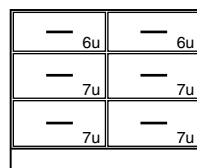

**D02W312236- 0**\_\_\_\_\_ 36"L  
**D02W312242- 0**\_\_\_\_\_ 42"L  
**D02W312248- 0**\_\_\_\_\_ 48"L

# Sitting Height Base Cabinets

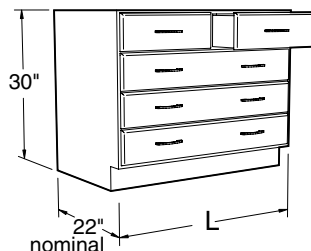

## Specifications:

These Sitting Height Cabinets are 30" high and a nominal 22" deep. Lengths as shown.

**Note:** Last four digits of part number designates door and drawer head style, hinge, hardwood species, and pull selection. See page 4 for full explanation. Actual product may vary slightly from catalog illustration due to style and hardware selection.

## Drawer Cabinets

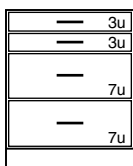

**D08W312221-\_0\_\_** 21"L  
**D08W312224-\_0\_\_** 24"L

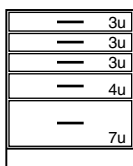

**D10W312221-\_0\_\_** 21"L

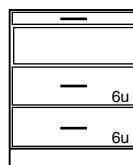

**D28W312218-\_0\_\_** 18"L    **D29W312224-\_0\_\_** 24"L

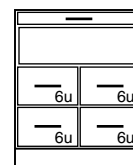

Pullboard  
Book Compartment

Pullboard  
Book Compartment

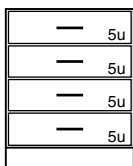

**D30W312215-\_0\_\_** 15"L    **D30W312242-\_0\_\_** 42"L

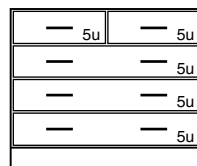
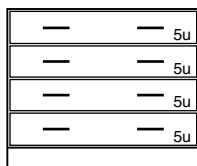

**D31W312242-\_0\_\_** 42"L  
**D31W312248-\_0\_\_** 48"L

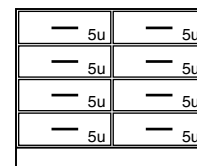

**D32W312236-\_0\_\_** 36"L  
**D32W312242-\_0\_\_** 42"L  
**D32W312248-\_0\_\_** 48"L

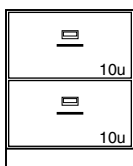

**D81W312218-\_0\_\_** 18"L

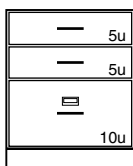

**D85W312218-\_0\_\_** 18"L  
**D85W312221-\_0\_\_** 21"L  
**D85W312224-\_0\_\_** 24"L

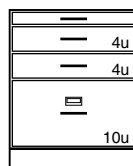

**D90W312218-\_0\_\_** 18"L  
**D90W312221-\_0\_\_** 21"L  
**D90W312224-\_0\_\_** 24"L

2 File Drawers with Hangers

1 File Drawers with Hangers

Pullboard  
1 File Drawer with Hangers



# Sitting Height Base Cabinets

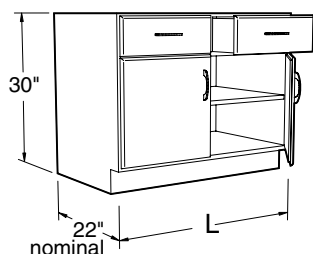

## Specifications:

These Sitting Height Cabinets are 30" high and a nominal 22" deep. Lengths as shown.

E40, E41, and E44 Cabinets have one adjustable shelf.

**Note:** Last four digits of part number designates door and drawer head style, hinge, hardwood species, and pull selection. See page 4 for full explanation. Actual product may vary slightly from catalog illustration due to style and hardware selection.

## Cupboard and Drawer Cabinets

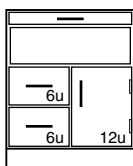

**E24W312224-**\_\_\_\_\_ 24"L

Pullboard  
Book Compartment

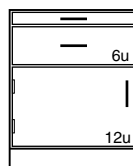

**E25W312218L**\_\_\_\_\_ 18"L

Pullboard



**E25W312218-**\_\_\_\_\_ 18"L

Pullboard

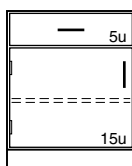

**E40W312215L**\_\_\_\_\_ 15"L  
**E40W312218L**\_\_\_\_\_ 18"L  
**E40W312224L**\_\_\_\_\_ 24"L

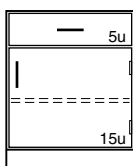

**E40W312215-**\_\_\_\_\_ 15"L  
**E40W312218-**\_\_\_\_\_ 18"L  
**E40W312221-**\_\_\_\_\_ 21"L  
**E40W312224-**\_\_\_\_\_ 24"L

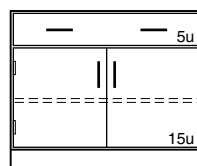

**E40W312230-**\_\_\_\_\_ 30"L  
**E40W312236-**\_\_\_\_\_ 36"L  
**E40W312242-**\_\_\_\_\_ 42"L

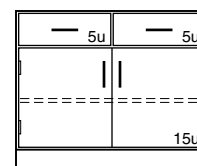

**E41W312230-**\_\_\_\_\_ 30"L  
**E41W312236-**\_\_\_\_\_ 36"L  
**E41W312242-**\_\_\_\_\_ 42"L  
**E41W312248-**\_\_\_\_\_ 48"L

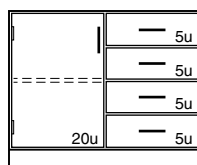

**E44W312230L**\_\_\_\_\_ 30"L  
**E44W312242L**\_\_\_\_\_ 42"L  
**E44W312248L**\_\_\_\_\_ 48"L

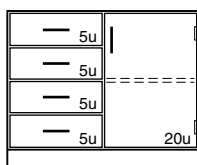

**E44W312230-**\_\_\_\_\_ 30"L  
**E44W312248-**\_\_\_\_\_ 48"L

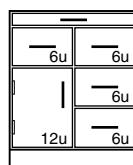

**E86W312224L**\_\_\_\_\_ 24"L

Pullboard

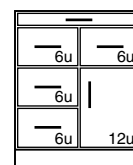

**E86W312224-**\_\_\_\_\_ 24"L

Pullboard

## Diagonal Corner Cabinet

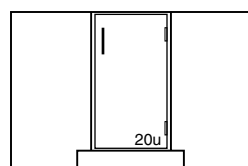

**G14W312215-**\_\_\_\_\_ 32"L

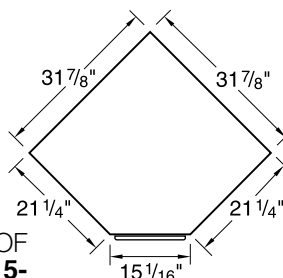

PLAN VIEW OF  
**G14W312215-**

# Sitting Height Base Cabinets

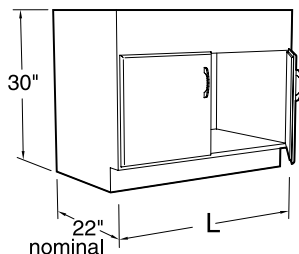

## Specifications:

These Sitting Height Cabinets are 30" high and a nominal 22" deep. Lengths as shown.

Sink Cabinets are provided with lowered back for plumbing access. Sink supports must be ordered separate when required.

**Note:** Last four digits of part number designates door and drawer head style, hinge, hardwood species, and pull selection. See page 4 for full explanation. Actual product may vary slightly from catalog illustration due to style and hardware selection.

## Sink Cabinets

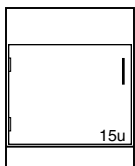

**G00W312224L** \_\_\_\_\_ 24"L

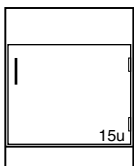

**G00W312218-** \_\_\_\_\_ 18"L  
**G00W312224-** \_\_\_\_\_ 24"L

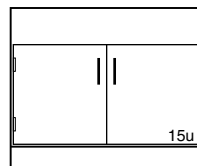

**G00W312230-** \_\_\_\_\_ 30"L  
**G00W312236-** \_\_\_\_\_ 36"L  
**G00W312242-** \_\_\_\_\_ 42"L  
**G00W312248-** \_\_\_\_\_ 48"L

## Sink Support Kits

**K-WSS-18** 18"L  
**K-WSS-24** 24"L  
**K-WSS-30** 30"L  
**K-WSS-36** 36"L  
**K-WSS-42** 42"L  
**K-WSS-48** 48"L

## Solvent Storage Base Cabinets (available in Style 1 and Style 5 only)

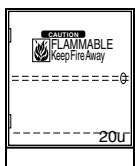

**20" Deep**

**G63W312024L\_0\_0** 24"L

G63 Fume Hood Solvent Storage Cabinets are available as mobile. To add casters to the cabinets above, add **-B7** to the end of the part number.

Example: **G63W312224L5020-B7**  
 Mobile - Style 5 - Maple cabinet  
 22" deep by 24" long.

## Blind Corner Cabinets

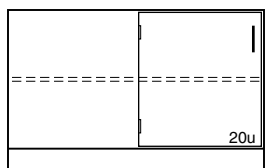

**G12W312248-** \_\_\_\_\_ 48"L

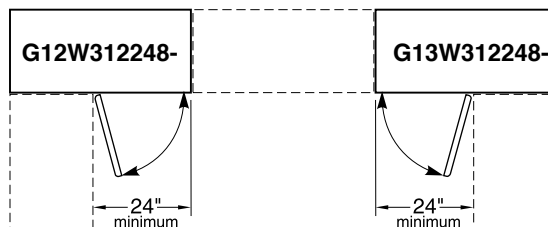

PLAN VIEW OF  
**G12W312248- & G13W312248-**

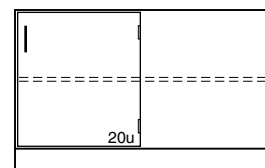

**G13W312248-** \_\_\_\_\_ 48"L

# ADA Height Base Cabinets

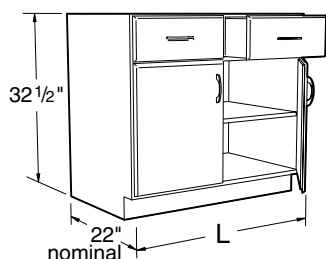

## Specifications:

These ADA Height Cabinets are 32½" high and a nominal 22" deep. Lengths as shown.

Open and Cupboard Cabinets have one adjustable shelf. Open Cubbie Cabinets have equal size compartments as shown.

**Note:** Last four digits of part number designates door and drawer head style, hinge, hardwood species, and pull selection. See page 4 for full explanation. Actual product may vary slightly from catalog illustration due to style and hardware selection.

## Open Cabinets

## Style 5 Flush Option

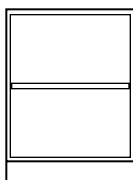

**B00W342218-**\_\_\_\_\_ 18"L  
**B00W342221-**\_\_\_\_\_ 21"L  
**B00W342224-**\_\_\_\_\_ 24"L

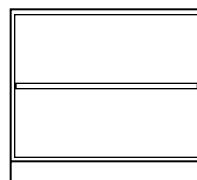

**B00W342230-**\_\_\_\_\_ 30"L  
**B00W342236-**\_\_\_\_\_ 36"L  
**B00W342242-**\_\_\_\_\_ 42"L  
**B00W342248-**\_\_\_\_\_ 48"L

Open Cabinets may be ordered 7/8" deeper so that cabinet fronts line up with the doors and drawer fronts on adjacent Style 5 cabinets. To specify the Flush Option, replace the dash in the part number with an **F**.

Example: **B00W342236F**\_\_\_\_\_

## Open Cubbie Cabinets

## Style 5 Flush Option

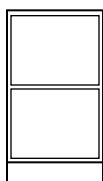

**B01W342212-**\_\_\_\_\_ 12"L  
**B01W342218-**\_\_\_\_\_ 18"L

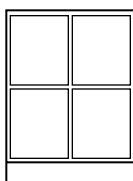

**B01W342224-**\_\_\_\_\_ 24"L  
**B01W342230-**\_\_\_\_\_ 30"L

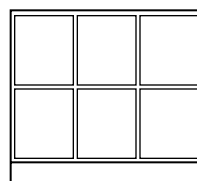

**B01W342236-**\_\_\_\_\_ 36"L  
**B01W342242-**\_\_\_\_\_ 42"L  
**B01W342248-**\_\_\_\_\_ 48"L

Open Cabinets may be ordered 7/8" deeper so that cabinet fronts line up with the doors and drawer fronts on adjacent Style 5 cabinets. To specify the Flush Option, replace the dash in the part number with an **F**.

Example: **B01W342236F**\_\_\_\_\_

## Cupboard Cabinets

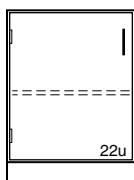

**C03W342215L**\_\_\_\_\_ 15"L  
**C03W342221L**\_\_\_\_\_ 21"L  
**C03W342224L**\_\_\_\_\_ 24"L

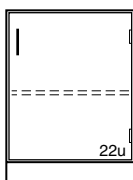

**C03W342215-**\_\_\_\_\_ 15"L

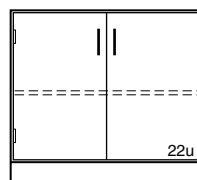

**C03W342230-**\_\_\_\_\_ 30"L  
**C03W342236-**\_\_\_\_\_ 36"L  
**C03W342242-**\_\_\_\_\_ 42"L  
**C03W342248-**\_\_\_\_\_ 48"L

## Drawer Cabinets

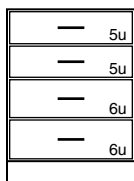

**D30W342218-**\_\_\_\_\_ 18"L  
**D30W342221-**\_\_\_\_\_ 21"L

# ADA Height Base Cabinets

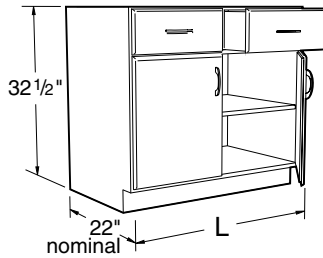

## Specifications:

These ADA Height Cabinets are 32½" high and a nominal 22" deep. Lengths as shown.

Sink Cabinets are provided with sink supports.

**Note:** Last four digits of part number designates door and drawer head style, hinge, hardwood species, and pull selection. See page 4 for full explanation. Actual product may vary slightly from catalog illustration due to style and hardware selection.

## Cupboard & Drawer Cabinets

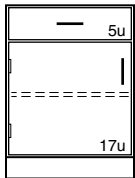

**E40W342215L** \_\_\_\_\_ 15"L  
**E40W342218L** \_\_\_\_\_ 18"L  
**E40W342224L** \_\_\_\_\_ 24"L

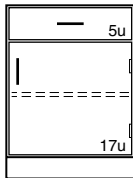

**E40W342215-** \_\_\_\_\_ 15"L  
**E40W342218-** \_\_\_\_\_ 18"L  
**E40W342221-** \_\_\_\_\_ 21"L  
**E40W342224-** \_\_\_\_\_ 24"L

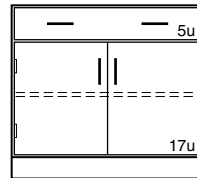

**E40W342230-** \_\_\_\_\_ 30"L  
**E40W342236-** \_\_\_\_\_ 36"L  
**E40W342242-** \_\_\_\_\_ 42"L  
**E40W342248-** \_\_\_\_\_ 48"L

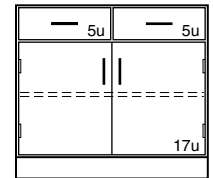

**E41W342230-** \_\_\_\_\_ 30"L  
**E41W342242-** \_\_\_\_\_ 42"L  
**E41W342248-** \_\_\_\_\_ 48"L

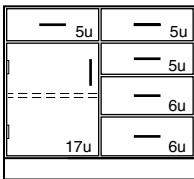

**E43W342230L** \_\_\_\_\_ 30"L  
**E43W342236L** \_\_\_\_\_ 36"L  
**E43W342242L** \_\_\_\_\_ 42"L  
**E43W342248L** \_\_\_\_\_ 48"L

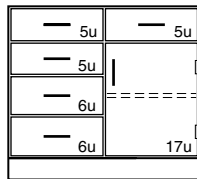

**E43W342230-** \_\_\_\_\_ 30"L  
**E43W342236-** \_\_\_\_\_ 36"L  
**E43W342242-** \_\_\_\_\_ 42"L  
**E43W342248-** \_\_\_\_\_ 48"L

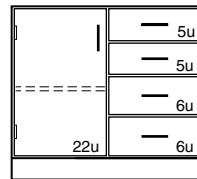

**E45W342230L** \_\_\_\_\_ 30"L  
**E45W342236L** \_\_\_\_\_ 36"L  
**E45W342242L** \_\_\_\_\_ 42"L  
**E45W342248L** \_\_\_\_\_ 48"L

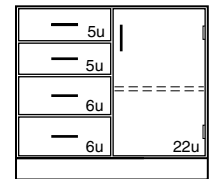

**E45W342230-** \_\_\_\_\_ 30"L  
**E45W342236-** \_\_\_\_\_ 36"L  
**E45W342242-** \_\_\_\_\_ 42"L  
**E45W342248-** \_\_\_\_\_ 48"L



# ADA Height Base Cabinets

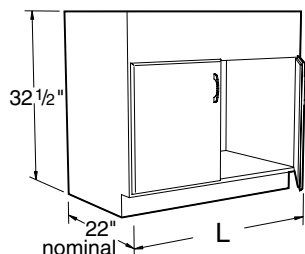

## Specifications:

These ADA Height Cabinets are 32½" high and a nominal 22" deep. Lengths as shown.

Sink Cabinets are provided with lowered back for plumbing access. Sink supports must be ordered separate when required.

**Note:** Last four digits of part number designates door and drawer head style, hinge, hardwood species, and pull selection. See page 4 for full explanation. Actual product may vary slightly from catalog illustration due to style and hardware selection.

## Sink Cabinets

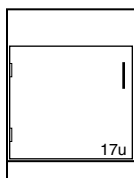

G00W342215L \_\_\_\_\_ 15"L  
G00W342218L \_\_\_\_\_ 18"L  
G00W342221L \_\_\_\_\_ 21"L  
G00W342224L \_\_\_\_\_ 24"L

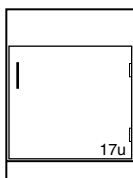

G00W342215- \_\_\_\_\_ 15"L  
G00W342218- \_\_\_\_\_ 18"L  
G00W342221- \_\_\_\_\_ 21"L  
G00W342224- \_\_\_\_\_ 24"L

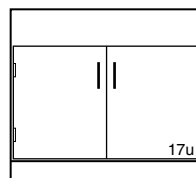

G00W342230- \_\_\_\_\_ 30"L  
G00W342236- \_\_\_\_\_ 36"L  
G00W342242- \_\_\_\_\_ 42"L  
G00W342248- \_\_\_\_\_ 48"L

## Sink Support Kit for Wood Cabinets

K-WSS-15 \_\_\_\_\_ 15"L  
K-WSS-18 \_\_\_\_\_ 18"L  
K-WSS-21 \_\_\_\_\_ 21"L  
K-WSS-24 \_\_\_\_\_ 24"L  
K-WSS-30 \_\_\_\_\_ 30"L  
K-WSS-36 \_\_\_\_\_ 36"L  
K-WSS-42 \_\_\_\_\_ 42"L  
K-WSS-48 \_\_\_\_\_ 48"L

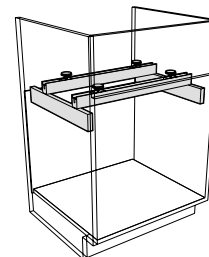

## Acid Storage Cabinets

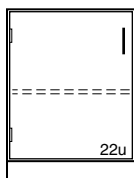

G21W342221L \_\_\_\_\_ 21"L  
G21W342224L \_\_\_\_\_ 24"L

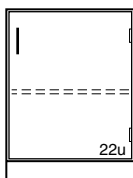

G21W342218- \_\_\_\_\_ 18"L  
G21W342221- \_\_\_\_\_ 21"L  
G21W342224- \_\_\_\_\_ 24"L

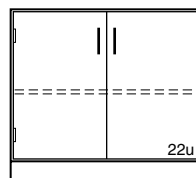

G21W342230- \_\_\_\_\_ 30"L  
G21W342236- \_\_\_\_\_ 36"L  
G21W342242- \_\_\_\_\_ 42"L  
G21W342248- \_\_\_\_\_ 48"L

Cabinets are fully lined with 1/8" thick corrosion resistant polyethylene sheets and are provided with one full depth removable shelf.

# ADA Height Base Cabinets

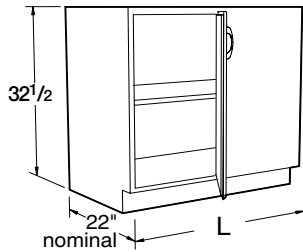

## Specifications:

These ADA Height Cabinets are 32½" high and a nominal 22" deep. Lengths as shown.

Blind Corner Cabinets have one adjustable shelf.

**Note:** Last four digits of part number designates door and drawer head style, hinge, hardwood species, and pull selection. See page 4 for full explanation. Actual product may vary slightly from catalog illustration due to style and hardware selection.

## Blind Corner Cabinets

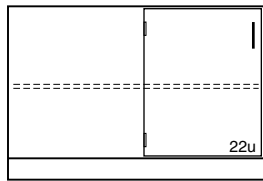

G12W342248-\_\_\_\_ 48"L

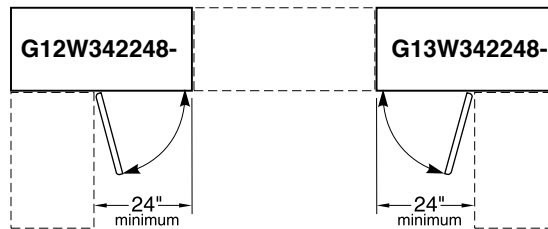

PLAN VIEW OF  
G12W342248- & G13W342248-

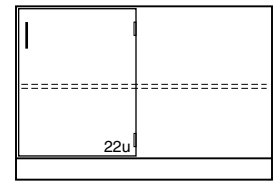

G13W342248-\_\_\_\_ 48"L

## Diagonal Corner Cabinets

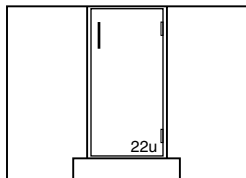

G14W342215-\_\_\_\_

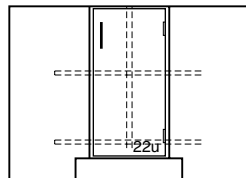

G15W342215-\_\_\_\_

Provided with Lazy Susan

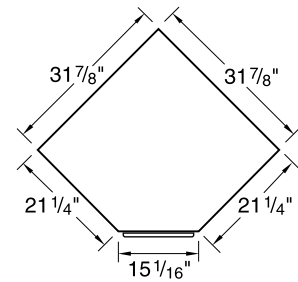

PLAN VIEW OF  
G14W342215-  
G15W342215-

# ADA Height Base Cabinets

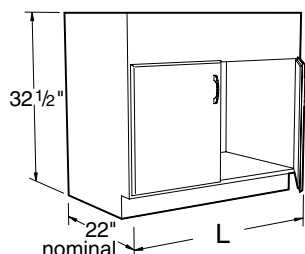

## Specifications:

These ADA Height Cabinets are 32½" high and a nominal 22" deep. Lengths as shown.

**Note:** Last four digits of part number designates door and drawer head style, hinge, hardwood species, and pull selection. See page 4 for full explanation. Actual product may vary slightly from catalog illustration due to style and hardware selection.

## Wheelchair Accessible Base Cabinet with Doors

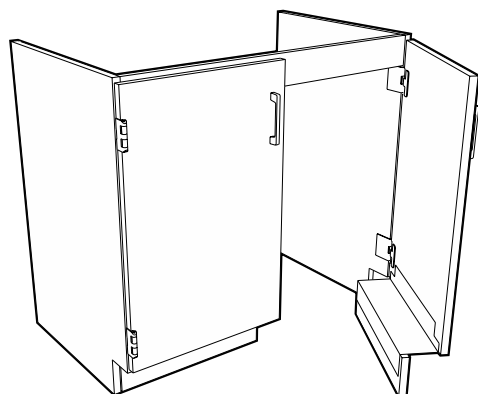

The Wheelchair Accessible Base Cabinet with Doors is designed to be used as a sink unit, but may be use anywhere wheelchair accessibility is needed. The cabinet is constructed without a bottom, and with the toe-space rails attached to the doors so it will match adjacent cabinets when the doors are closed. The cabinet incorporates a ¾" top rail to give a minimum of 29½" of clearance from the floor to the bottom of the rail.

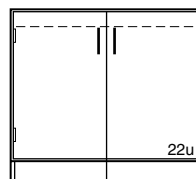

G03W342236-\_\_\_\_ 36"L  
G03W342242-\_\_\_\_ 42"L  
G03W342248-\_\_\_\_ 48"L

## Wheelchair Accessible Base Cabinet without Doors

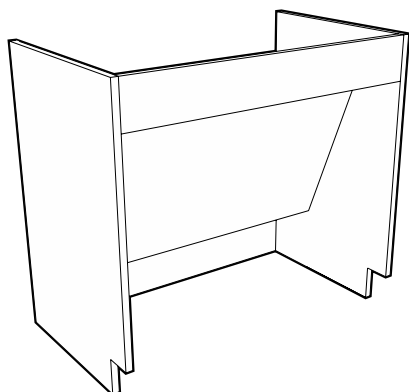

The Wheelchair Accessible Base Cabinet without Doors is designed to be used as a sink unit, but may be use anywhere wheelchair accessibility is needed. The cabinet is constructed without a bottom, and without doors for easy accessibility. The cabinet incorporates a ½" top rail to give a minimum of 27" of clearance from the floor to the bottom of the rail and a removable sloping knee space panel to enclose piping and drain lines.

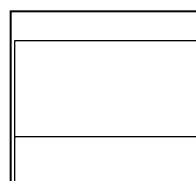

G07W342236-\_\_\_\_ 36"L  
G07W342242-\_\_\_\_ 42"L  
G07W342248-\_\_\_\_ 48"L

## Style 5 Flush Option

Open Cabinets may be ordered 7/8" deeper so that cabinet fronts line up with the doors and drawer fronts on adjacent Style 5 cabinets. To specify the Flush Option, replace the the dash in the part number with an **F**.

Example: **G07W342236F**\_\_\_\_

# ADA Height Base Cabinets

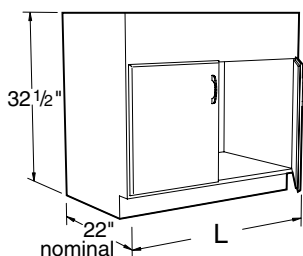

## Specifications:

These ADA Height Cabinets are 32½" high and a nominal 22" deep. Lengths as shown.

**Note:** Available Fume Hoods and information regarding Ventilated Enclosures are located in our Supreme Air Fume Hood Catalog.

## Fume Hood Base Cabinets

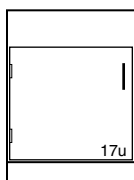

20" Deep

G08W342015L	15"L
G08W342018L	18"L
G08W342024L	24"L

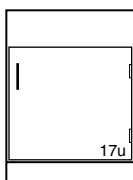

20" Deep

G08W342015-	15"L
G08W342018-	18"L

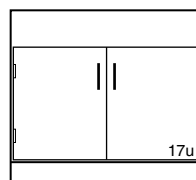

20" Deep

G08W342036-	36"L
G08W342042-	42"L
G08W342048-	48"L

22" Deep

G08W342215L	15"L
G08W342218L	18"L
G08W342221L	21"L
G08W342224L	24"L

22" Deep

G08W342215-	15"L
G08W342218-	18"L
G08W342221-	21"L
G08W342224-	24"L

22" Deep

G08W342230-	30"L
G08W342236-	36"L
G08W342242-	42"L
G08W342248-	48"L

## Fume Hood Acid Storage Cabinets

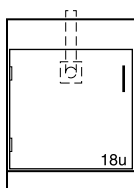

20" Deep

G80W342024L	24"L
-------------	------

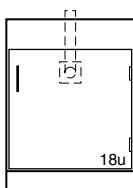

20" Deep

G80W342024-	24"L
-------------	------

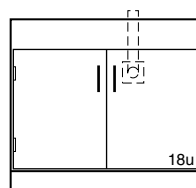

20" Deep

G80W342030-	30"L
G80W342036-	36"L
G80W342048-	48"L

22" Deep

G80W342224L	24"L
-------------	------

22" Deep

G80W342224-	24"L
-------------	------

22" Deep

G80W342230-	30"L
G80W342236-	36"L
G80W342248-	48"L

See Page 36 for Fume Hood Acid Storage Cabinet specification.



# ADA Height Solvent Storage Cabinets

## Specifications:

Wood Solvent Storage Base Cabinets are 32½" or 35" high, and 22" deep. Lengths as shown. Solvent Storage Cabinets are specifically designed for the storage of flammable and combustible liquids. Construction meets the requirements listed by NFPA No. 30-1993 and are UL listed. The cabinet is constructed of 1" exterior grade plywood and is available in Style 1 and

Style 5 only. (Doors on Style 1 are flush-inlay, doors on Style 5 are full-overlay. The right hand door is equipped with a three-point latch. A 2" deep liquid-tight pan covers the entire bottom of the cabinet to contain liquid leaks and spills, and similar pan acts as an adjustable shelf. Two diametrically opposed vents with spark screens are available when required. The cabinet is labeled:

FLAMMABLE – KEEP FIRE AWAY.

### Note:

Solvent Storage Cabinets may be locked, but can not be keyed or masterkeyed to match other locks in laboratory.

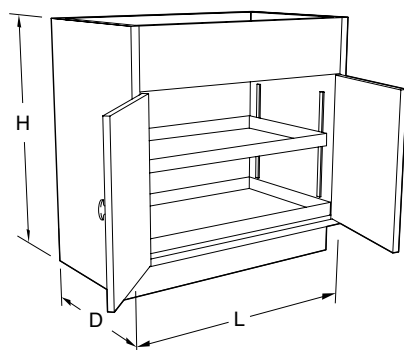

## Vent Locations

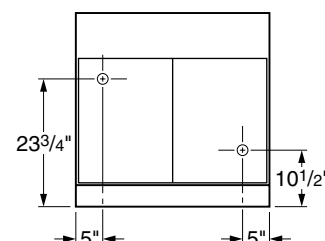

**Vent Outlets**  
1½" Male NPT

## Solvent Storage Fume Hood Base Cabinets (available in Style 1 and Style 5 only)

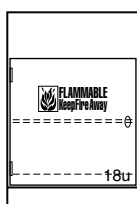

**20" Deep**

G68W342024L\_0\_0 24"L

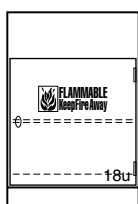

**20" Deep**

G68W342024-\_0\_0 24"L

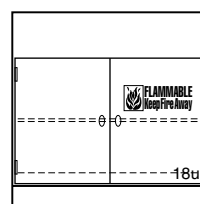

**20" Deep**

G68W342030-\_0\_0 30"L  
G68W342036-\_0\_0 36"L

**22" Deep**

G68W342224L\_0\_0 24"L

**22" Deep**

G68W342224-\_0\_0 24"L

**22" Deep**

G68W342230-\_0\_0 30"L  
G68W342236-\_0\_0 36"L

G68 Fume Hood Solvent Storage Cabinets are available as mobile. To add casters to the cabinets above, add **-B7** to the end of the part number.

Example: **G68W342024-1010-B7**  
Mobile – Style 1 – Oak cabinet  
20" deep by 24" long.

## Solvent Storage Base Cabinets (available in Style 1 and Style 5 only)



**20" Deep**

G63W342024L\_0\_0 24"L

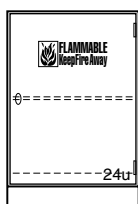

**20" Deep**

G63W342024-\_0\_0 24"L

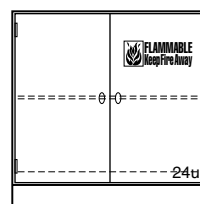

**20" Deep**

G63W342036-\_0\_0 36"L

**22" Deep**

G63W342224L\_0\_0 24"L

**22" Deep**

G63W342224-\_0\_0 24"L

**22" Deep**

G63W342230-\_0\_0 30"L  
G63W342236-\_0\_0 36"L  
G63W342248-\_0\_0 48"L

G63 Fume Hood Solvent Storage Cabinets are available as mobile. To add casters to the cabinets above, add **-B7** to the end of the part number.

Example: **G63W342224-5020-B7**  
Mobile – Style 5 – Maple cabinet  
22" deep by 24" long.

# ADA Vacuum Pump Storage Cabinets

## Specifications

Vacuum Pump Storage Fume Hood Cabinets are designed without a bottom to allow vacuum pumps and other equipment to be rolled in or out of the cabinets. The interior is lined with an easy to clean sound absorbant material. Each cabinet is furnished with a 120 VAC, 20

amp, duplex receptacle mounted on the inside cabinet back and a pilot lighted toggle switch mounted in the top front rail. (Wiring is not included.) Cabinets are also furnished with a 1½" diameter PVC vent pipe for venting or access to the hood above. (Requires a 2" hole in the

hood worksurface.) The toespace rail is attached to the door to allow total access to the cabinet. Cabinet inside clearance at the floor is 14½" or 16½" front-to-back, 25" high, and 3" less than the overall cabinet length.

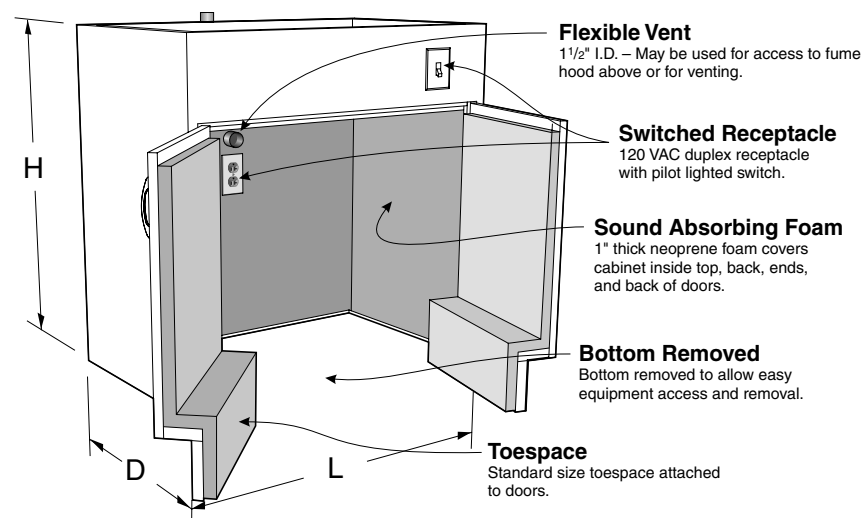

**Note:** Available Fume Hoods and information regarding Ventilated Enclosures are located in our Supreme Air Fume Hood Catalog.

## Fume Hood Vacuum Pump Storage Cabinets

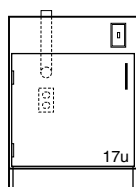

20" Deep

G35W342024L\_0\_0 24"L

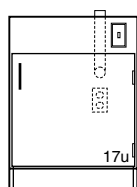

22" Deep

G35W342224L\_0\_0 24"L

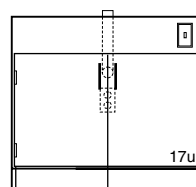

20" Deep

G35W342030-\_0\_0 30"L

## Vacuum Pump Carts

Vacuum Pump Carts are designed for use with Kewaunee's Vacuum Pump cabinets shown on this page. The cart consists of a 1" deep pan, fabricated from powder coated or stainless steel and mounted on 4" swivel casters.

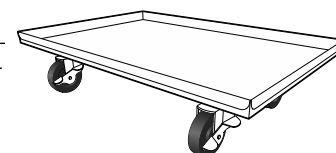

22" Deep  
G35W342230-\_0\_0 30"L  
G35W342236-\_0\_0 36"L  
G35W342248-\_0\_0 48"L

### Carts for 20" Deep Cabinets

Part Number	Length
VPCC061414-00_0	14"
VPCC061420-00_0	20"
VPCC061426-00_0	26"
VPCC061432-00_0	32"
VPCC061438-00_0	38"
VPCC061444-00_0	44"

### Carts for 22" Deep Cabinets

Part Number	Length
VPCC061614-00_0	14"
VPCC061620-00_0	20"
VPCC061626-00_0	26"
VPCC061632-00_0	32"
VPCC061638-00_0	38"
VPCC061644-00_0	44"

# ADA Aprons & Legs

## Specifications:

ADA Aprons are 4<sup>17</sup>/<sub>32</sub>" high with a 2<sup>1</sup>/<sub>8</sub>" notch in the center of the apron to allow maximum clearance for wheelchairs. They are available in lengths and depths shown.

Dimensions shown are sizes with legs. The actual size of Aprons with one set

of legs is <sup>5</sup>/<sub>8</sub>" less in depth and <sup>5</sup>/<sub>16</sub>" less in length. Aprons with legs on both ends are <sup>5</sup>/<sub>8</sub>" less in depth and length.

Order legs separately in style and height required.

**Note:** Last four digits of part number

designates drawer head style, hinge, hardwood species, and pull selection. See page 4 for full explanation. Actual product may vary slightly from catalog illustration due to style and hardware selection.

## ADA Aprons

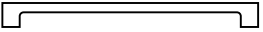
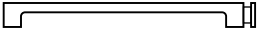
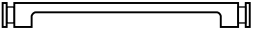
	No Legs	Legs on One End	Legs on Both Ends
			
	21 <sup>1</sup> / <sub>4</sub> " Deep	21 <sup>1</sup> / <sub>4</sub> " Deep	21 <sup>1</sup> / <sub>4</sub> " Deep
	A05W052248-00_0 48"L	A11W052236-00_0 35 <sup>1</sup> / <sub>2</sub> "L	A13W052247-0__ 47"L
	A05W052260-00_0 60"L	A11W052248-00_0 47 <sup>1</sup> / <sub>2</sub> "L	A13W052259-0__ 59"L
	A05W052272-00_0 72"L	A11W052272-00_0 71 <sup>1</sup> / <sub>2</sub> "L	A13W052271-0__ 71"L
	27 <sup>1</sup> / <sub>4</sub> " Deep	27 <sup>1</sup> / <sub>4</sub> " Deep	27 <sup>1</sup> / <sub>4</sub> " Deep
	A05W052848-00_0 48"L	A11W052836-00_0 35 <sup>1</sup> / <sub>2</sub> "L	A13W052847-0__ 47"L
	A05W052872-00_0 72"L	A11W052848-00_0 47 <sup>1</sup> / <sub>2</sub> "L	A13W052859-0__ 59"L
		A11W052860-00_0 59 <sup>1</sup> / <sub>2</sub> "L	A13W052871-0__ 71"L
		A11W052872-00_0 71 <sup>1</sup> / <sub>2</sub> "L	

## Legs with Leg Shoes

## Legs with Glides

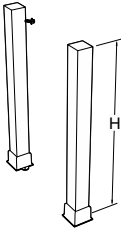
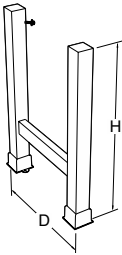
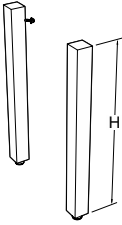
		
A20W3400-00_0 32 <sup>1</sup> / <sub>2</sub> "H	21 <sup>1</sup> / <sub>4</sub> " Deep A21W3422-00_0 32 <sup>1</sup> / <sub>2</sub> "H	A40W3400-00_0 32 <sup>1</sup> / <sub>2</sub> "H
	27 <sup>1</sup> / <sub>4</sub> " Deep A21W3428-00_0 32 <sup>1</sup> / <sub>2</sub> "H	

## Legs with Casters

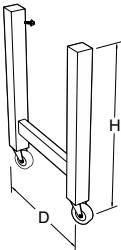
21 <sup>1</sup> / <sub>4</sub> " Deep A44W3422-00_0 32 <sup>1</sup> / <sub>2</sub> "H
27 <sup>1</sup> / <sub>4</sub> " Deep A44W3428-00_0 32 <sup>1</sup> / <sub>2</sub> "H

# Adjustable Height Tables

## Specifications:

Adjustable Height Tables wrap wood rails around a steel frame for maximum strength. The tables are adjustable in height using a 2½" square solid wood leg with a 1" square stainless steel insert adjustable in 1" increments from 29" to 38" table frame height.

Adjustable Height Table Work Tops are available in three materials: Kemresin, Plastic Laminate and Acid Resistant Plastic Laminate.

Kemresin is available in four colors as shown in the chart to the right. To specify Kemresin color, add the two

letter color code to the end of the Kemresin Work Top part number.

**Example:** X10WT012436-R-BK

Kemresin Color Codes

**BK** = Black  
**SL** = Slate

**GR** = Grey  
**PT** = Putty

## Adjustable Height Tables

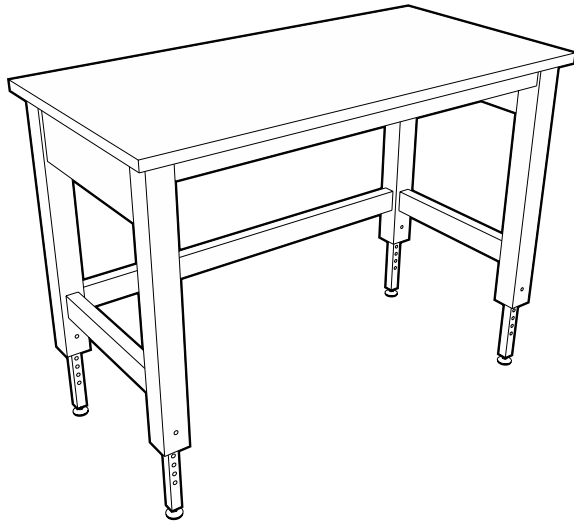

## Adjustable Height Table Frames

Legs: Adjustable Plastic Swivel Glides

Table Frame	Height	Depth	Length
X10WC302436-00_0	29"-38"	22"	34"
X10WC302442-00_0	29"-38"	22"	40"
X10WC302448-00_0	29"-38"	22"	46"
X10WC302454-00_0	29"-38"	22"	52"
X10WC302460-00_0	29"-38"	22"	58"
X10WC302466-00_0	29"-38"	22"	64"
X10WC302472-00_0	29"-38"	22"	72"
X10WC302496-00_0	29"-38"	22"	96"
X10WC303036-00_0	29"-38"	28"	34"
X10WC303042-00_0	29"-38"	28"	40"
X10WC303048-00_0	29"-38"	28"	46"
X10WC303054-00_0	29"-38"	28"	52"
X10WC303060-00_0	29"-38"	28"	58"
X10WC303066-00_0	29"-38"	28"	64"
X10WC303072-00_0	29"-38"	28"	72"
X10WC303096-00_0	29"-38"	28"	96"

## Adjustable Height Table Work Tops

Kemresin/Epoxy Resin	Black Plastic Laminate	Black Acid Resistant Laminate	Thickness	Depth	Length
X10WT012436-R-___ <i>specify color</i>	X10WT012436-P	X10WT012436-D	1"	24"	36"
X10WT012442-R-___ <i>specify color</i>	X10WT012442-P	X10WT012442-D	1"	24"	42"
X10WT012448-R-___ <i>specify color</i>	X10WT012448-P	X10WT012448-D	1"	24"	48"
X10WT012454-R-___ <i>specify color</i>	X10WT012454-P	X10WT012454-D	1"	24"	54"
X10WT012460-R-___ <i>specify color</i>	X10WT012460-P	X10WT012460-D	1"	24"	60"
X10WT012466-R-___ <i>specify color</i>	X10WT012466-P	X10WT012466-D	1"	24"	66"
X10WT012472-R-___ <i>specify color</i>	X10WT012472-P	X10WT012472-D	1"	24"	72"
X10WT012496-R-___ <i>specify color</i>	X10WT012496-P	X10WT012496-D	1"	24"	96"
X10WT013036-R-___ <i>specify color</i>	X10WT013036-P	X10WT013036-D	1"	30"	36"
X10WT013042-R-___ <i>specify color</i>	X10WT013042-P	X10WT013042-D	1"	30"	42"
X10WT013046-R-___ <i>specify color</i>	X10WT013046-P	X10WT013046-D	1"	30"	48"
X10WT013054-R-___ <i>specify color</i>	X10WT013054-P	X10WT013054-D	1"	30"	54"
X10WT013060-R-___ <i>specify color</i>	X10WT013060-P	X10WT013060-D	1"	30"	60"
X10WT013066-R-___ <i>specify color</i>	X10WT013066-P	X10WT013066-D	1"	30"	66"
X10WT013072-R-___ <i>specify color</i>	X10WT013072-P	X10WT013072-D	1"	30"	72"
X10WT013096-R-___ <i>specify color</i>	X10WT013096-P	X10WT013096-D	1"	30"	96"

# Standing Height Base Cabinets

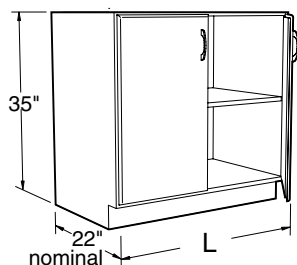

## Specifications:

These Standing Height Cabinets are 35" high and a nominal 22" deep. Lengths as shown.

Open Cabinets have two adjustable shelves. Open Cubbie Cabinets equal size compartments as shown.

**Note:** Last four digits of part number designates door and drawer head style, hinge, hardwood species, and pull selection. See page 4 for full explanation. Actual product may vary slightly from catalog illustration due to style and hardware selection.

## Open Cabinets



**B00W362215-**\_\_\_\_\_ 15"L  
**B00W362218-**\_\_\_\_\_ 18"L  
**B00W362221-**\_\_\_\_\_ 21"L  
**B00W362224-**\_\_\_\_\_ 24"L

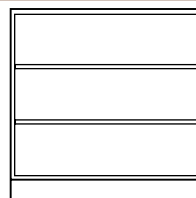

**B00W362236-**\_\_\_\_\_ 36"L  
**B00W362242-**\_\_\_\_\_ 42"L  
**B00W362248-**\_\_\_\_\_ 48"L

## Style 5 Flush Option

Open Cabinets may be ordered 7/8" deeper so that cabinet fronts line up with the doors and drawer fronts on adjacent Style 5 cabinets. To specify the Flush Option, replace the dash in the part number with an "F".

Example: **B00W362236F**\_\_\_\_\_

## Open Cubbie Cabinets

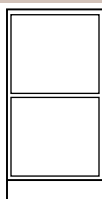

**B01W362212-**\_\_\_\_\_ 12"L  
**B01W362215-**\_\_\_\_\_ 15"L  
**B01W362218-**\_\_\_\_\_ 18"L

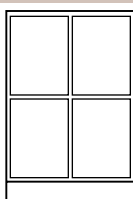

**B01W362221-**\_\_\_\_\_ 21"L  
**B01W362224-**\_\_\_\_\_ 24"L  
**B01W362230-**\_\_\_\_\_ 30"L

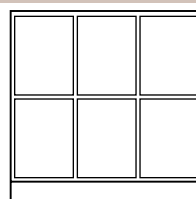

**B01W362236-**\_\_\_\_\_ 36"L  
**B01W362242-**\_\_\_\_\_ 42"L  
**B01W362248-**\_\_\_\_\_ 48"L

## Style 5 Flush Option

Open Cabinets may be ordered 7/8" deeper so that cabinet fronts line up with the doors and drawer fronts on adjacent Style 5 cabinets. To specify the Flush Option, replace the dash in the part number with an "F".

Example: **B01W362236F**\_\_\_\_\_



# Standing Height Base Cabinets

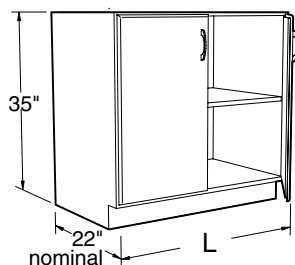

## Specifications:

These Standing Height Cabinets are 35" high and a nominal 22" deep. Lengths as shown.

Cupboards Cabinets have one adjustable shelf except for C07 cabinets which have to cupboards.

**Note:** Last four digits of part number designates door and drawer head style, hinge, hardwood species, and pull selection. See page 4 for full explanation. Actual product may vary slightly from catalog illustration due to style and hardware selection.

## Cupboard Cabinets

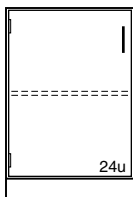

**C03W362218L** \_\_\_\_\_ 18"L

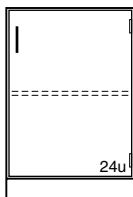

**C03W362215-** \_\_\_\_\_ 15"L  
**C03W362218-** \_\_\_\_\_ 18"L  
**C03W362221-** \_\_\_\_\_ 21"L  
**C03W362224-** \_\_\_\_\_ 24"L

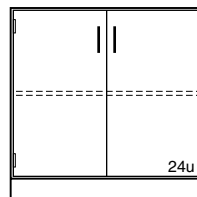

**C03W362230-** \_\_\_\_\_ 30"L  
**C03W362236-** \_\_\_\_\_ 36"L  
**C03W362242-** \_\_\_\_\_ 42"L  
**C03W362248-** \_\_\_\_\_ 48"L

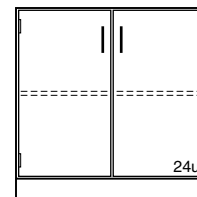

**C06W362248-** \_\_\_\_\_ 48"L

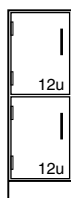

**C07W362215L** \_\_\_\_\_ 15"L



**C07W362212-** \_\_\_\_\_ 12"L  
**C07W362215-** \_\_\_\_\_ 15"L

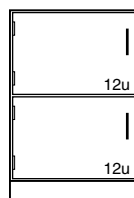

**C07W362218L** \_\_\_\_\_ 18"L  
**C07W362221L** \_\_\_\_\_ 21"L  
**C07W362224L** \_\_\_\_\_ 24"L

## Divided Cabinet

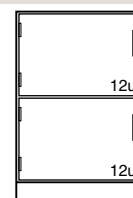

**C07W362221-** \_\_\_\_\_ 21"L  
**C07W362224-** \_\_\_\_\_ 24"L

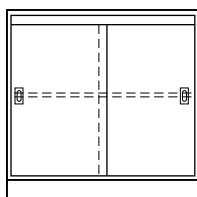

**C15W362230- 0 0** 30"L  
**C15W362236- 0 0** 36"L  
**C15W362242- 0 0** 42"L  
**C15W362248- 0 0** 48"L

Sliding Panel Doors

# Standing Height Base Cabinets

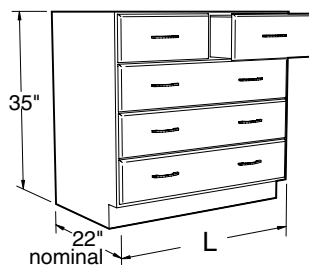

## Specifications:

These Standing Height Cabinets are 35" high and a nominal 22" deep. Lengths as shown.

**Note:** Last four digits of part number designates door and drawer head style, hinge, hardwood species, and pull selection. See page 4 for full explanation. Actual product may vary slightly from catalog illustration due to style and hardware selection.

## Drawer Cabinets

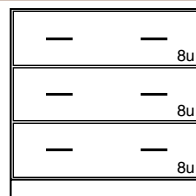

**D00W362230-\_\_0\_\_ 30"L**

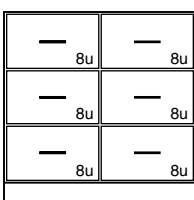

**D02W362230-\_\_0\_\_ 30"L**

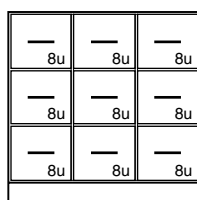

**D03W362248-\_\_0\_\_ 48"L**

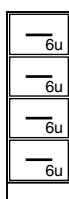

**D30W362212-\_\_0\_\_ 12"L**  
**D30W362215-\_\_0\_\_ 15"L**

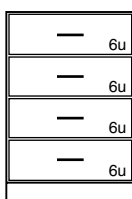

**D30W362218-\_\_0\_\_ 18"L**  
**D30W362221-\_\_0\_\_ 21"L**  
**D30W362224-\_\_0\_\_ 24"L**

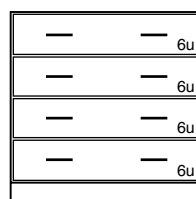

**D30W362230-\_\_0\_\_ 30"L**  
**D30W362236-\_\_0\_\_ 36"L**  
**D30W362242-\_\_0\_\_ 42"L**  
**D30W362248-\_\_0\_\_ 48"L**

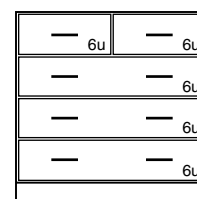

**D31W362230-\_\_0\_\_ 30"L**  
**D31W362236-\_\_0\_\_ 36"L**  
**D31W362242-\_\_0\_\_ 42"L**  
**D31W362248-\_\_0\_\_ 48"L**

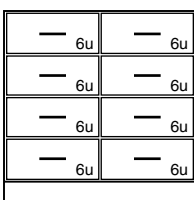

**D32W362230-\_\_0\_\_ 30"L**  
**D32W362236-\_\_0\_\_ 36"L**  
**D32W362242-\_\_0\_\_ 42"L**  
**D32W362248-\_\_0\_\_ 48"L**

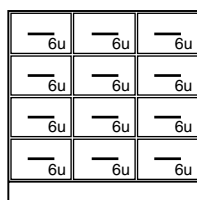

**D33W362236-\_\_0\_\_ 36"L**  
**D33W362248-\_\_0\_\_ 48"L**

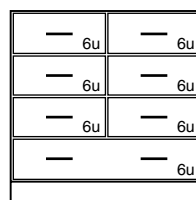

**D35W362242-\_\_0\_\_ 42"L**  
**D35W362248-\_\_0\_\_ 48"L**

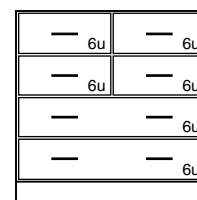

**D36W362230-\_\_0\_\_ 30"L**  
**D36W362236-\_\_0\_\_ 36"L**  
**D36W362242-\_\_0\_\_ 42"L**  
**D36W362248-\_\_0\_\_ 48"L**

# Standing Height Base Cabinets

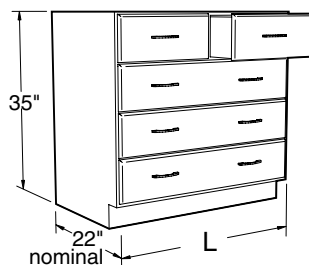

## Specifications:

These Standing Height Cabinets are 35" high and a nominal 22" deep. Lengths as shown.

Cupboards have one adjustable shelf.

designates door and drawer head style, hinge, hardwood species, and pull selection. See page 4 for full explanation. Actual product may vary slightly from catalog illustration due to style and hardware selection.

**Note:** Last four digits of part number

## Drawer Cabinets

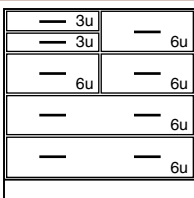

D37W362230L\_0\_\_ 30"L  
 D37W362236L\_0\_\_ 36"L  
 D37W362242L\_0\_\_ 42"L  
 D37W362248L\_0\_\_ 48"L

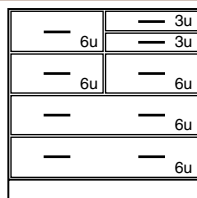

D37W362230-\_0\_\_ 30"L  
 D37W362236-\_0\_\_ 36"L  
 D37W362248-\_0\_\_ 48"L

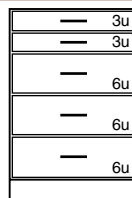

D38W362218-\_0\_\_ 18"L  
 D38W362221-\_0\_\_ 21"L  
 D38W362224-\_0\_\_ 24"L

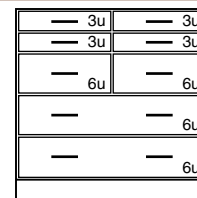

D39W362230-\_0\_\_ 30"L  
 D39W362236-\_0\_\_ 36"L  
 D39W362242-\_0\_\_ 42"L

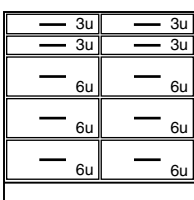

D40W362236-\_0\_\_ 36"L  
 D40W362242-\_0\_\_ 42"L  
 D40W362248-\_0\_\_ 48"L

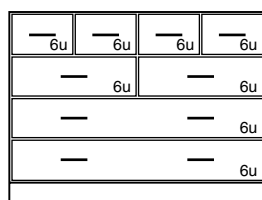

D46W362248-\_0\_\_ 48"L

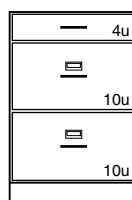

D81W362221-\_0\_\_ 21"L

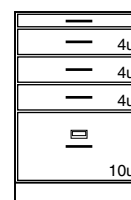

D84W362218-\_0\_\_ 18"L  
 D84W362221-\_0\_\_ 21"L  
 D84W362224-\_0\_\_ 24"L

2 File Drawers with Hangers

Pullboard  
 1 File Drawers with Hangers

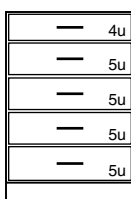

D50W362215-\_0\_\_ 15"L  
 D50W362218-\_0\_\_ 18"L  
 D50W362221-\_0\_\_ 21"L  
 D50W362224-\_0\_\_ 24"L

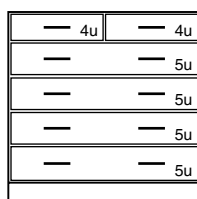

D51W362230-\_0\_\_ 30"L  
 D51W362236-\_0\_\_ 36"L  
 D51W362242-\_0\_\_ 42"L  
 D51W362248-\_0\_\_ 48"L

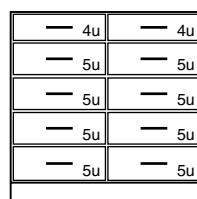

D52W362230-\_0\_\_ 30"L  
 D52W362236-\_0\_\_ 36"L  
 D52W362248-\_0\_\_ 48"L

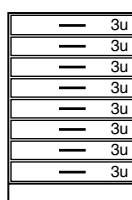

D87W362218-\_0\_\_ 18"L  
 D87W362224-\_0\_\_ 24"L

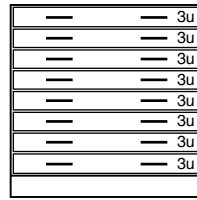

D87W362236-\_0\_\_ 36"L

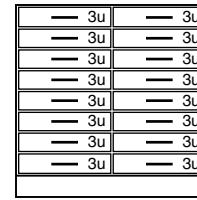

D88W362236-\_0\_\_ 36"L  
 D88W362248-\_0\_\_ 48"L

# Standing Height Base Cabinets

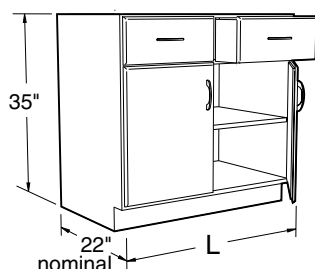

## Specifications:

These Standing Height Cabinets are 35" high and a nominal 22" deep. Lengths as shown.

Cupboards have one adjustable shelf.

designates door and drawer head style, hinge, hardwood species, and pull selection. See page 4 for full explanation. Actual product may vary slightly from catalog illustration due to style and hardware selection.

**Note:** Last four digits of part number

## Cupboard and Drawer Cabinets

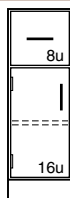

**E00W362212L** \_\_\_\_\_ 12"L  
**E00W362215L** \_\_\_\_\_ 15"L



**E00W362212-** \_\_\_\_\_ 12"L  
**E00W362215-** \_\_\_\_\_ 15"L

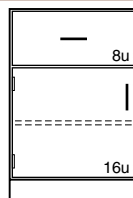

**E00W362218L** \_\_\_\_\_ 18"L  
**E00W362221L** \_\_\_\_\_ 21"L  
**E00W362224L** \_\_\_\_\_ 24"L

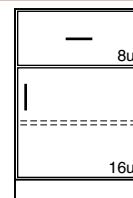

**E00W362218-** \_\_\_\_\_ 18"L  
**E00W362221-** \_\_\_\_\_ 21"L  
**E00W362224-** \_\_\_\_\_ 24"L

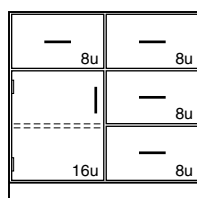

**E03W362230L** \_\_\_\_\_ 30"L  
**E03W362242L** \_\_\_\_\_ 42"L  
**E03W362248L** \_\_\_\_\_ 48"L

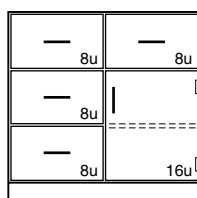

**E03W362230-** \_\_\_\_\_ 30"L  
**E03W362236-** \_\_\_\_\_ 36"L

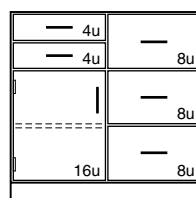

**E04W362236L** \_\_\_\_\_ 36"L  
**E04W362248L** \_\_\_\_\_ 48"L

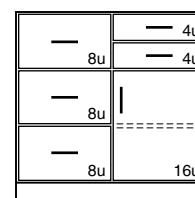

**E04W362248-** \_\_\_\_\_ 48"L

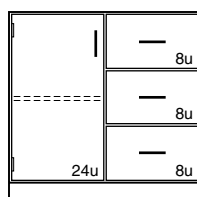

**E05W362236L** \_\_\_\_\_ 36"L  
**E05W362248L** \_\_\_\_\_ 48"L

# Standing Height Base Cabinets

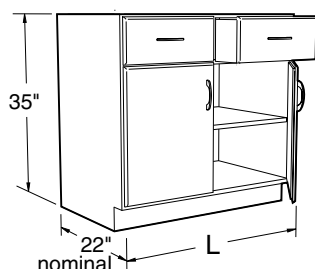

## Specifications:

These Standing Height Cabinets are 35" high and a nominal 22" deep. Lengths as shown.

Cupboards have one adjustable shelf.

designates door and drawer head style, hinge, hardwood species, and pull selection. See page 4 for full explanation. Actual product may vary slightly from catalog illustration due to style and hardware selection.

**Note:** Last four digits of part number

## Cupboard and Drawer Cabinets

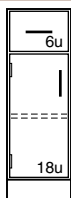

E40W362212L \_\_\_\_\_ 12"L  
 E40W362215L \_\_\_\_\_ 15"L

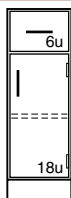

E40W362215- \_\_\_\_\_ 15"L

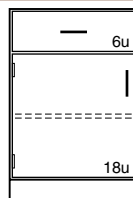

E40W362218L \_\_\_\_\_ 18"L  
 E40W362221L \_\_\_\_\_ 21"L  
 E40W362224L \_\_\_\_\_ 24"L



E40W362218- \_\_\_\_\_ 18"L  
 E40W362221- \_\_\_\_\_ 21"L  
 E40W362224- \_\_\_\_\_ 24"L

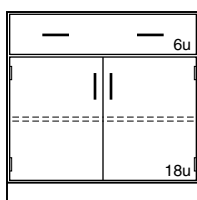

E40W362230- \_\_\_\_\_ 30"L  
 E40W362236- \_\_\_\_\_ 36"L  
 E40W362242- \_\_\_\_\_ 42"L  
 E40W362248- \_\_\_\_\_ 48"L

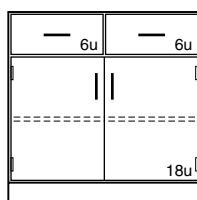

E41W362230- \_\_\_\_\_ 30"L  
 E41W362236- \_\_\_\_\_ 36"L

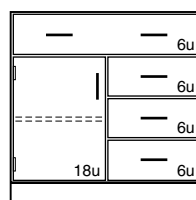

E42W362242L \_\_\_\_\_ 42"L  
 E42W362248L \_\_\_\_\_ 48"L

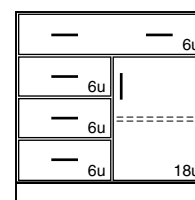

E42W362230- \_\_\_\_\_ 30"L  
 E42W362236- \_\_\_\_\_ 36"L  
 E42W362242- \_\_\_\_\_ 42"L

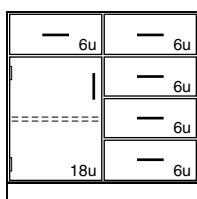

E43W362230L \_\_\_\_\_ 30"L  
 E43W362236L \_\_\_\_\_ 36"L  
 E43W362242L \_\_\_\_\_ 42"L  
 E43W362248L \_\_\_\_\_ 48"L

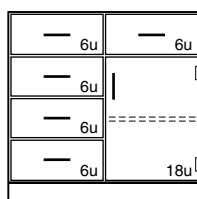

E43W362230- \_\_\_\_\_ 30"L  
 E43W362236- \_\_\_\_\_ 36"L  
 E43W362242- \_\_\_\_\_ 42"L  
 E43W362248- \_\_\_\_\_ 48"L

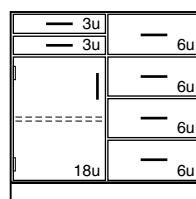

E44W362230L \_\_\_\_\_ 30"L  
 E44W362242L \_\_\_\_\_ 42"L

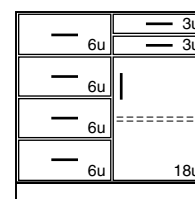

E44W362230- \_\_\_\_\_ 30"L  
 E44W362236- \_\_\_\_\_ 36"L  
 E44W362242- \_\_\_\_\_ 42"L  
 E44W362248- \_\_\_\_\_ 48"L

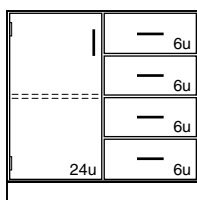

E45W362230L \_\_\_\_\_ 30"L  
 E45W362236L \_\_\_\_\_ 36"L  
 E45W362242L \_\_\_\_\_ 42"L  
 E45W362248L \_\_\_\_\_ 48"L

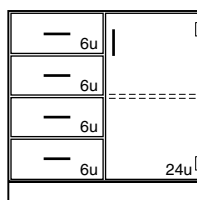

E45W362230- \_\_\_\_\_ 30"L  
 E45W362236- \_\_\_\_\_ 36"L  
 E45W362242- \_\_\_\_\_ 42"L



# Standing Height Base Cabinets

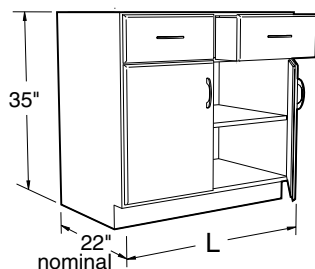

## Specifications:

These Standing Height Cabinets are 35" high and a nominal 22" deep. Lengths as shown.

Cupboards have one adjustable shelf.

designates door and drawer head style, hinge, hardwood species, and pull selection. See page 4 for full explanation. Actual product may vary slightly from catalog illustration due to style and hardware selection.

**Note:** Last four digits of part number

## Cupboard and Drawer Cabinets

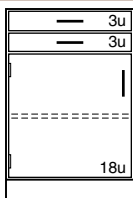

E52W362215L \_\_\_\_\_ 15"L  
E52W362218L \_\_\_\_\_ 18"L  
E52W362221L \_\_\_\_\_ 21"L

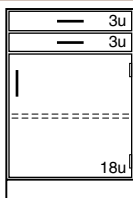

E52W362215- \_\_\_\_\_ 15"L  
E52W362218- \_\_\_\_\_ 18"L  
E52W362221- \_\_\_\_\_ 21"L

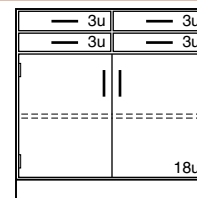

E53W362230- \_\_\_\_\_ 30"L  
E53W362236- \_\_\_\_\_ 36"L  
E53W362242- \_\_\_\_\_ 42"L

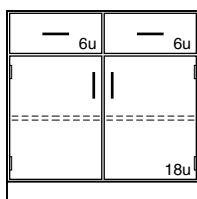

E56W362230- \_\_\_\_\_ 30"L  
E56W362236- \_\_\_\_\_ 36"L  
E56W362242- \_\_\_\_\_ 42"L  
E56W362248- \_\_\_\_\_ 48"L

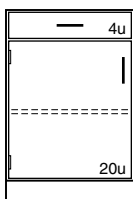

E60W362218L \_\_\_\_\_ 18"L  
E60W362224L \_\_\_\_\_ 24"L

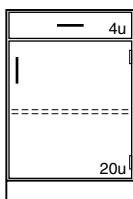

E60W362218- \_\_\_\_\_ 18"L  
E60W362224- \_\_\_\_\_ 24"L

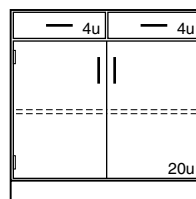

E61W362236- \_\_\_\_\_ 36"L  
E61W362248- \_\_\_\_\_ 48"L

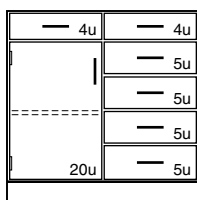

E63W362230L \_\_\_\_\_ 30"L  
E63W362236L \_\_\_\_\_ 36"L  
E63W362248L \_\_\_\_\_ 48"L

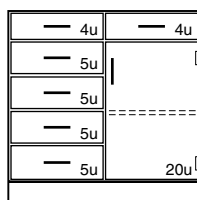

E63W362242- \_\_\_\_\_ 42"L  
E63W362248- \_\_\_\_\_ 48"L

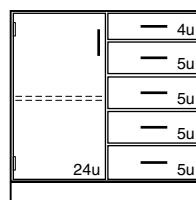

E65W362230L \_\_\_\_\_ 30"L  
E65W362242L \_\_\_\_\_ 42"L  
E65W362248L \_\_\_\_\_ 48"L

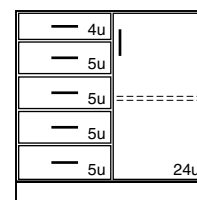

E65W362230- \_\_\_\_\_ 30"L  
E65W362236- \_\_\_\_\_ 36"L  
E65W362242- \_\_\_\_\_ 42"L

# Standing Height Base Cabinets

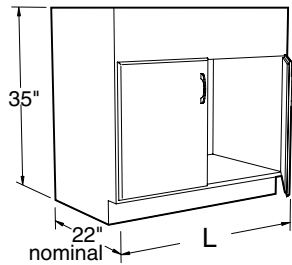

## Specifications:

These Standing Height Cabinets are 35" high and a nominal 22" deep. Lengths as shown.

Sink Cabinets are provided with lowered back for plumbing access except as noted. Sink supports must be ordered separate when required.

**Note:** Last four digits of part number designates door and drawer head style, hinge, hardwood species, and pull selection. See page 4 for full explanation. Actual product may vary slightly from catalog illustration due to style and hardware selection.

## Sink Cabinets

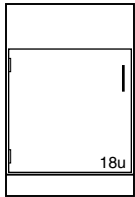

G00W362215L \_\_\_\_\_ 15"L  
 G00W362218L \_\_\_\_\_ 18"L  
 G00W362221L \_\_\_\_\_ 21"L  
 G00W362224L \_\_\_\_\_ 24"L

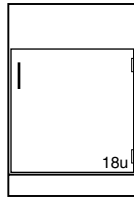

G00W362215- \_\_\_\_\_ 15"L  
 G00W362218- \_\_\_\_\_ 18"L  
 G00W362221- \_\_\_\_\_ 21"L  
 G00W362224- \_\_\_\_\_ 24"L

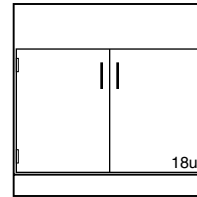

G00W362230- \_\_\_\_\_ 30"L  
 G00W362236- \_\_\_\_\_ 36"L  
 G00W362242- \_\_\_\_\_ 42"L  
 G00W362248- \_\_\_\_\_ 48"L

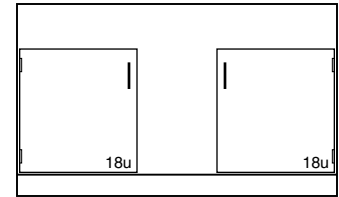

G01W362260- \_\_\_\_\_ 60"L  
 furnished with full height back

## Center Bench End Sink Cabinets

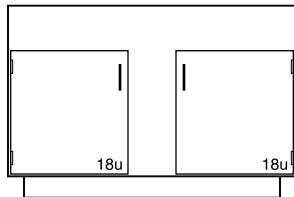

G04W362251- \_\_\_\_\_ 50½"L  
 G04W362257- \_\_\_\_\_ 56½"L  
 G04W362259- \_\_\_\_\_ 58½"L  
 furnished with full height back

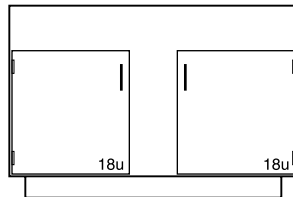

G04W362252- \_\_\_\_\_ 52"L  
 G04W362258- \_\_\_\_\_ 58"L  
 G04W362260- \_\_\_\_\_ 60"L  
 furnished with full height back

## Sink Support Kit for Wood Cabinets

K-WSS-15 \_\_\_\_\_ 15"L  
 K-WSS-18 \_\_\_\_\_ 18"L  
 K-WSS-21 \_\_\_\_\_ 21"L  
 K-WSS-24 \_\_\_\_\_ 24"L  
 K-WSS-30 \_\_\_\_\_ 30"L  
 K-WSS-36 \_\_\_\_\_ 36"L  
 K-WSS-42 \_\_\_\_\_ 42"L  
 K-WSS-48 \_\_\_\_\_ 48"L  
 K-WSS-51 \_\_\_\_\_ 51"L  
 K-WSS-52 \_\_\_\_\_ 52"L  
 K-WSS-57 \_\_\_\_\_ 57"L  
 K-WSS-58 \_\_\_\_\_ 58"L  
 K-WSS-59 \_\_\_\_\_ 59"L  
 K-WSS-60 \_\_\_\_\_ 60"L

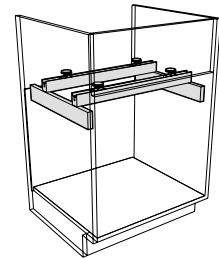

# Standing Height Base Cabinets

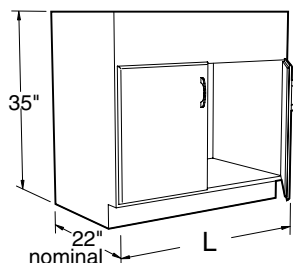

## Specifications:

These Standing Height Cabinets are 35" high and a nominal 22" deep. Lengths as shown.

**Note:** Last four digits of part number designates door and drawer head style, hinge, hardwood species, and pull selection. See page 4 for full explanation. Actual product may vary slightly from catalog illustration due to style and hardware selection.

## Waste Storage

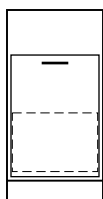

**G20W362218-00** \_\_\_ 18"L

Furnished with 11" high drawer body with full height drawer front mounted on full extension slides. Includes 6" x 5" (opening) stainless steel waste chute.

## Miscellaneous

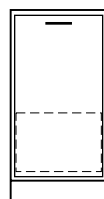

**G23W362218-00** \_\_\_ 18"L

Furnished with 11" high drawer body with full height drawer front mounted on full extension slides.

## Acid Storage Cabinets

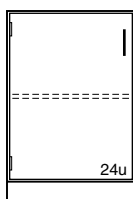

**G21W362218L** \_\_\_\_\_ 18"L  
**G21W362221L** \_\_\_\_\_ 21"L  
**G21W362224L** \_\_\_\_\_ 24"L

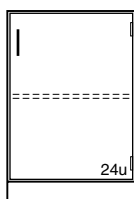

**G21W362218-** \_\_\_\_\_ 18"L  
**G21W362221-** \_\_\_\_\_ 21"L  
**G21W362224-** \_\_\_\_\_ 24"L

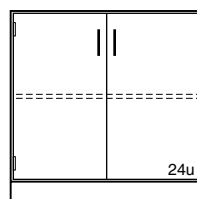

**G21W362230-** \_\_\_\_\_ 30"L  
**G21W362236-** \_\_\_\_\_ 36"L  
**G21W362242-** \_\_\_\_\_ 42"L  
**G21W362248-** \_\_\_\_\_ 48"L

Cabinets are fully lined with 1/8" thick corrosion resistant polyethylene sheets and are provided with one full depth removable shelf.

## Tote Tray Storage

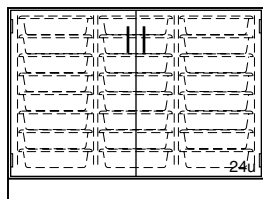

**G86W362248-** \_\_\_\_\_ 48"L

Tote Tray Storage Cabinet is provided with (24) OP-6551 plastic tote trays. Tote tray size: 19" x 13 3/4" x 3 1/2".

# Standing Height Base Cabinets

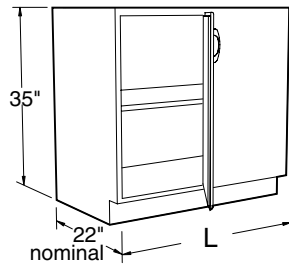

## Specifications:

These Standing Height Cabinets are 35" high and a nominal 22" deep. Lengths as shown.

Blind Corner Cabinets have one adjustable shelf.

**Note:** Last four digits of part number designates door and drawer head style, hinge, hardwood species, and pull selection. See page 4 for full explanation. Actual product may vary slightly from catalog illustration due to style and hardware selection.

## Blind Corner Cabinets

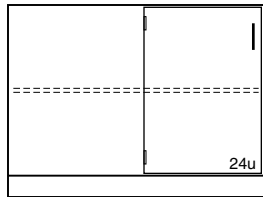

G12W362248-\_\_\_\_ 48"L

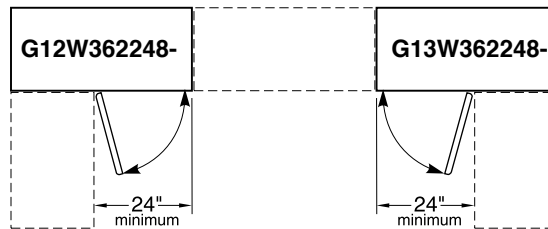

PLAN VIEW OF  
G12W362248- & G13W362248-

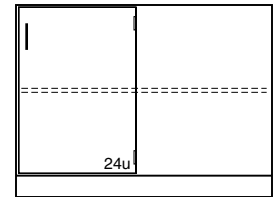

G13W362248-\_\_\_\_ 48"L

## Diagonal Corner Cabinets

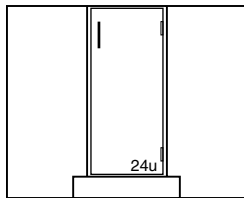

G14W362215-\_\_\_\_

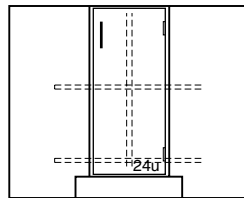

G15W362215-\_\_\_\_

Provided with Lazy Susan

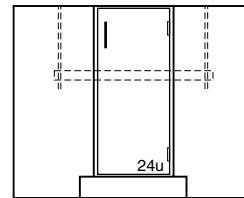

G16W362215-\_\_\_\_

Provided with Sink Supports

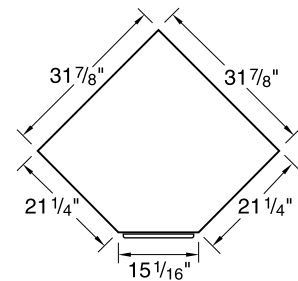

PLAN VIEW OF  
G14W362215-  
G15W362215-  
G16W362215-

# Fume Hood Base Cabinets

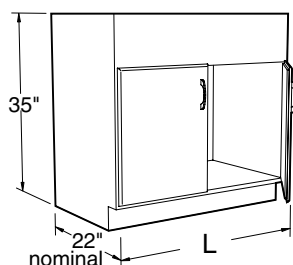

## Specifications:

Fume Hood Base Cabinets are 35" high and a nominal 22" deep. Lengths as shown.

**Note:** Last four digits of part number designates door and drawer head style, hinge, hardwood species, and pull selection. See page 4 for full explanation. Actual product may vary slightly from catalog illustration due to style and hardware selection.

## Fume Hood Base Cabinets

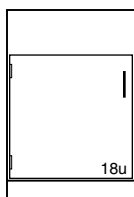

**20" Deep**

G08W362012L	12"L
G08W362018L	18"L
G08W362024L	24"L

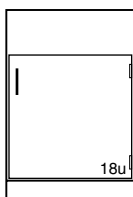

**20" Deep**

G08W362012-	12"L
G08W362018-	18"L
G08W362024-	24"L

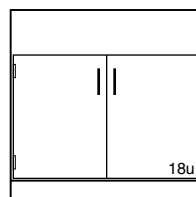

**20" Deep**

G08W362030-	30"L
G08W362036-	36"L
G08W362048-	48"L

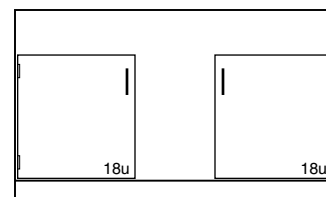

**20" Deep**

G08W362060-	60"L
-------------	------

**22" Deep**

G08W362212L	12"L
G08W362218L	18"L
G08W362224L	24"L

**22" Deep**

G08W362212-	12"L
G08W362218-	18"L
G08W362224-	24"L

**22" Deep**

G08W362230-	30"L
G08W362236-	36"L
G08W362248-	48"L

**22" Deep**

G08W362260-	60"L
-------------	------

# Fume Hood Base Cabinets

## Specifications:

Acid Storage Fume Hood Base Cabinets are specifically designed for the storage of corrosive chemicals. These cabinets are lined with a molded one piece linear low density polyethylene tub with coved corners and a 1" lip at the bottom front. The

cabinet doors are lined with 1/8" sheet polyethylene and the doors are latched using a nylon roller catch.

Each cabinet is furnished with a PVC vent pipe for venting to the fume hood above. (Requires a 2" hole in the hood worksurface.)

An optional half-depth, removable, phenolic resin shelf is available separately.

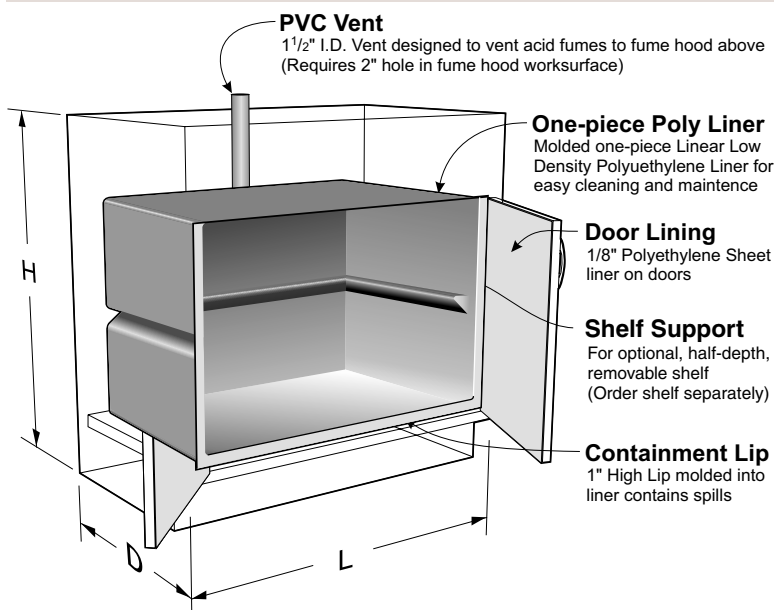

## Optional Removable Shelf

<b>019624</b>	Shelf for 24" cabinet
<b>019625</b>	Shelf for 30" cabinet
<b>019626</b>	Shelf for 36" cabinet
<b>019627</b>	Shelf for 48" cabinet

## Vent Location

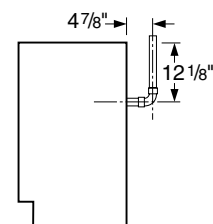

24" Cabinet - on Center  
 30" Cabinet - 7 5/8" Right of Center  
 36" Cabinet - 5" Right of Center  
 48" Cabinet - 5" Right of Center  
 60" Cabinet - on Center

## Acid Storage Fume Hood Base Cabinets

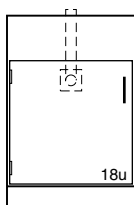

**20" Deep**

**G80W362024L** \_\_\_\_\_ 24"L

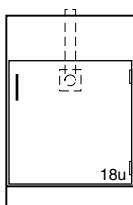

**20" Deep**

**G80W362024-** \_\_\_\_\_ 24"L

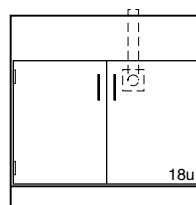

**20" Deep**

**G80W362030-** \_\_\_\_\_ 30"L  
**G80W362036-** \_\_\_\_\_ 36"L  
**G80W362048-** \_\_\_\_\_ 48"L

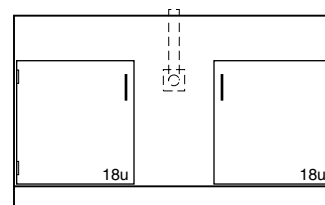

**20" Deep**

**G80W362060-** \_\_\_\_\_ 60"L

**22" Deep**

**G80W362224L** \_\_\_\_\_ 24"L

**22" Deep**

**G80W362224-** \_\_\_\_\_ 24"L

**22" Deep**

**G80W362230-** \_\_\_\_\_ 30"L  
**G80W362236-** \_\_\_\_\_ 36"L  
**G80W362248-** \_\_\_\_\_ 48"L

**22" Deep**

**G80W362260-** \_\_\_\_\_ 60"L

**Note:** Available Fume Hoods and information regarding Ventilated Enclosures are located in our Supreme Air Fume Hood Catalog.



# Solvent Storage Base Cabinets

## Specifications:

Wood Solvent Storage Base Cabinets are 32½ or 35" high, and 22" deep. Lengths as shown. Solvent Storage Cabinets are specifically designed for the storage of flammable and combustible liquids. Construction meets the requirements listed by NFPA No. 30-1993 and are UL listed. The cabinet is constructed of 1" exterior grade plywood and is available in Style 1 and

Style 5 only. (Doors on Style 1 are flush-inlay, doors on Style 5 are full-overlay. The right hand door is equipped with a three-point latch. A 2" deep liquid-tight pan covers the entire bottom of the cabinet to contain liquid leaks and spills, and similar pan acts as an adjustable shelf. Two diametrically opposed vents with spark screens are available when required. The cabinet is labeled:

FLAMMABLE – KEEP FIRE AWAY.

### Note:

Solvent Storage Cabinets may be locked, but can not be keyed or masterkeyed to match other locks in laboratory.

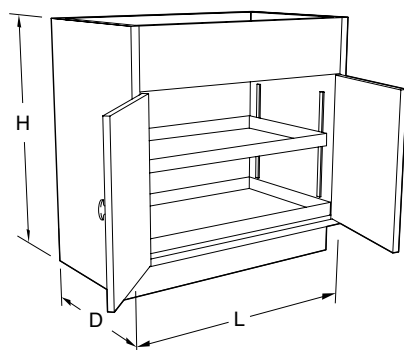

## Vent Locations

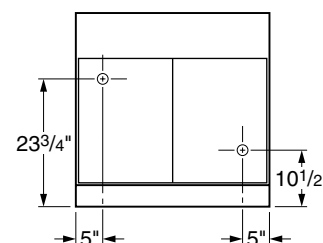

**Vent Outlets**  
1½" Male NPT

## Wood Solvent Storage Fume Hood Base Cabinets (available in Style 1 and Style 5 only)

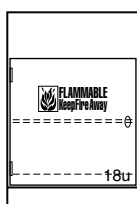

**20" Deep**

**G68W362024L\_0\_0 24"L**

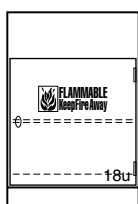

**20" Deep**

**G68W362024-\_0\_0 24"L**

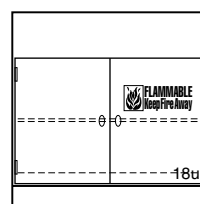

**20" Deep**

**G68W362030-\_0\_0 30"L**

**G68W362036-\_0\_0 36"L**

**G68W362048-\_0\_0 48"L**

G68 Fume Hood Solvent Storage Cabinets are available as mobile. To add casters to the cabinets above, add **-B7** to the end of the part number.

**22" Deep**

**G68W362224L\_0\_0 24"L**

**22" Deep**

**G68W362224-\_0\_0 24"L**

**22" Deep**

**G68W362230-\_0\_0 30"L**

**G68W362236-\_0\_0 36"L**

**G68W362248-\_0\_0 48"L**

Example: **G68W362024-1010-B7**  
Mobile – Style 1 – Oak cabinet  
20" deep by 24" long.

## Wood Solvent Storage Base Cabinets (available in Style 1 and Style 5 only)



**20" Deep**

**G63W362024L\_0\_0 24"L**

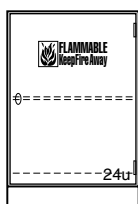

**20" Deep**

**G63W362024-\_0\_0 24"L**

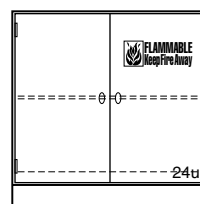

**20" Deep**

**G63W362036-\_0\_0 36"L**

**G63W362048-\_0\_0 48"L**

G63 Fume Hood Solvent Storage Cabinets are available as mobile. To add casters to the cabinets above, add **-B7** to the end of the part number.

**22" Deep**

**G63W362224L\_0\_0 24"L**

**22" Deep**

**G63W362224-\_0\_0 24"L**

**22" Deep**

**G63W362230-\_0\_0 30"L**

**G63W362236-\_0\_0 36"L**

**G63W362248-\_0\_0 48"L**

Example: **G63W362224-5020-B7**  
Mobile – Style 5 – Maple cabinet  
22" deep by 24" long.

# Vacuum Pump Storage Base Cabinets

## Specifications

Vacuum Pump Storage Fume Hood Cabinets are designed without a bottom to allow vacuum pumps and other equipment to be rolled in or out of the cabinets. The interior is lined with an easy to clean sound absorbant material. Each cabinet is furnished with a 120 VAC, 20

amp, duplex receptacle mounted on the inside cabinet back and a pilot lighted toggle switch mounted in the top front rail. (Wiring is not included.) Cabinets are also furnished with a 1½" diameter PVC vent pipe for venting or access to the hood above. (Requires a 2" hole in the

hood worksurface.) The toespace rail is attached to the door to allow total access to the cabinet. Cabinet inside clearance at the floor is 14½" or 16½" front-to-back, 25" high, and 3" less than the overall cabinet length.

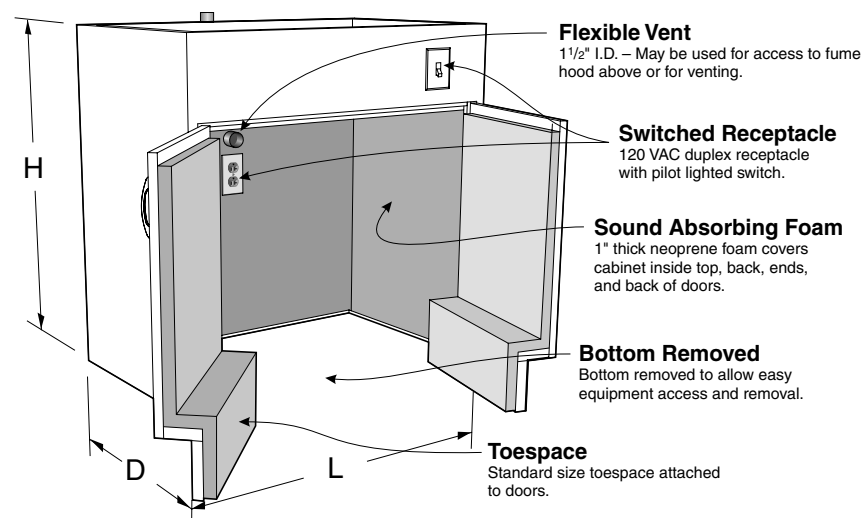

## Fume Hood Vacuum Pump Storage Cabinets

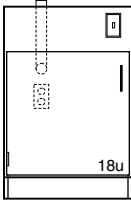
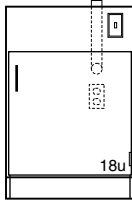
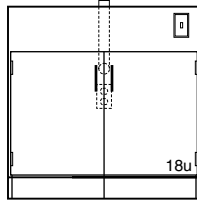
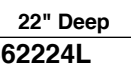
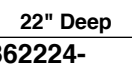
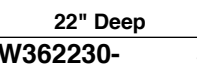
		
20" Deep	20" Deep	20" Deep
G35W362024L _____ 24"L	G35W362024- _____ 24"L	G35W362036- _____ 36"L
		
22" Deep	22" Deep	22" Deep
G35W362224L _____ 24"L	G35W362224- _____ 24"L	G35W362230- _____ 30"L
		G35W362236- _____ 36"L
		G35W362248- _____ 48"L

## Vacuum Pump Carts

Vacuum Pump Carts are designed for use with Kewaunee's Vacuum Pump cabinets shown on this page. The cart consists of a 1" deep pan, fabricated from powder coated or stainless steel and mounted on 4" swivel casters.

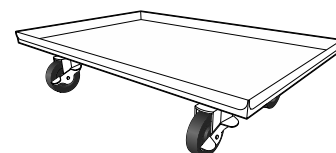

### Carts for 20" Deep Cabinets

Part Number	Length
VPCC061414-00_0	14"
VPCC061420-00_0	20"
VPCC061426-00_0	26"
VPCC061432-00_0	32"
VPCC061438-00_0	38"
VPCC061444-00_0	44"

### Carts for 22" Deep Cabinets

Part Number	Length
VPCC061614-00_0	14"
VPCC061620-00_0	20"
VPCC061626-00_0	26"
VPCC061632-00_0	32"
VPCC061638-00_0	38"
VPCC061644-00_0	44"

# Special Purpose Base Cabinets

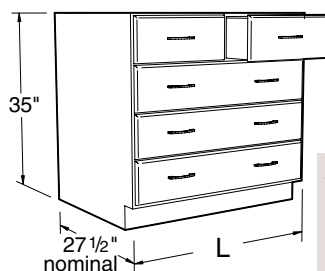

Also  
available  
in ADA  
height

## Specifications:

Instructor Desk Drawer and Sink Cabinets are designed to be used in Kewaunee's standard Instructor Desk Assemblies. They are 35" high and a nominal 27½" deep. Lengths as shown. Sink Cabinets are furnished with sink supports and an electrical box cutout.

designates door and drawer head style, hinge, hardwood species, and pull selection. See page 4 for full explanation. Actual product may vary slightly from catalog illustration due to style and hardware selection.

**Note:** Last four digits of part number

## Instructor Desk Drawer Cabinets

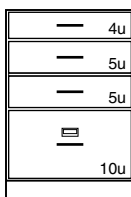

G71W362818- 0 18"L  
G71W362824- 0 24"L  
G71W342818- 0 18"L  
G71W342824- 0 24"L

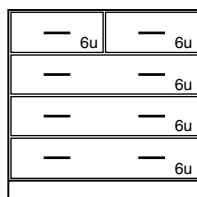

G73W362836- 0 36"L  
G73W362848- 0 48"L  
G73W342836- 0 36"L  
G73W342848- 0 48"L

## Instructor Desk Sink Cabinets

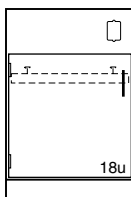

G79W362824L 24"L  
G79W342818L 18"L  
G79W342824L 24"L

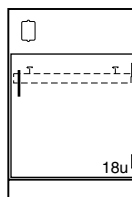

G72W362818- 18"L  
G72W362824- 24"L  
G72W342818- 18"L  
G72W342824- 24"L

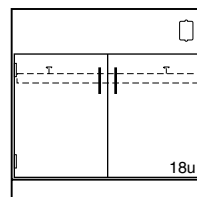

G74W362836- 36"L  
G74W342836- 36"L  
G74W342848- 48"L

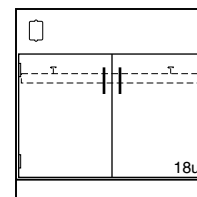

G78W362836- 36"L  
G78W362848- 48"L  
G78W342836- 36"L  
G78W342848- 48"L

Provided with Sink Supports

Provided with Sink Supports

Provided with Sink Supports

Provided with Sink Supports

# Special Purpose Base Cabinets

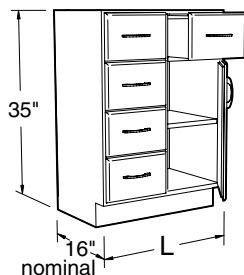

Also  
available  
in ADA  
height

## Specifications:

These Special Purpose Base Cabinets are 35" high and a nominal 16" deep. Lengths as shown. These cabinets are designed to be used in 18" deep wall benches and 42" deep center benches but can be used anywhere a shallower base cabinet is required.

**Note:** Last four digits of part number designates door and drawer head style, hinge, hardwood species, and pull selection. See page 4 for full explanation. Actual product may vary slightly from catalog illustration due to style and hardware selection.

## Open Storage Cabinet

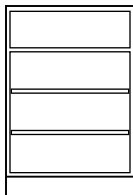

G91W361618-00\_0 18"L  
 G91W361624-00\_0 24"L  
 G91W341618-00\_0 18"L  
 G91W341624-00\_0 24"L

Book Comp 2 - Adj. Shelves

## Tote Tray Storage Cabinets

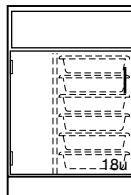

G94W361618L\_\_\_\_\_ 18"L  
 G94W361624L\_\_\_\_\_ 24"L  
 G94W341618L\_\_\_\_\_ 18"L  
 G94W341624L\_\_\_\_\_ 24"L

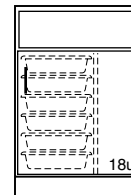

G94W361618-\_\_\_\_\_ 18"L  
 G94W361624-\_\_\_\_\_ 24"L  
 G94W341618-\_\_\_\_\_ 18"L  
 G94W341624-\_\_\_\_\_ 24"L

Book Compartment & 6 - OP-6140 Tote Trays

## Drawer Cabinets

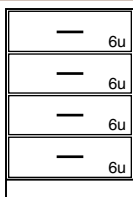

G93W361618- 0\_\_ 18"L  
 G93W361624- 0\_\_ 24"L  
 G93W341618- 0\_\_ 18"L  
 G93W341624- 0\_\_ 24"L

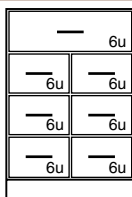

G95W341618- 0\_\_ 18"L  
 G95W341624- 0\_\_ 24"L

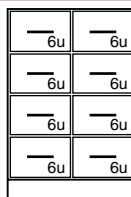

G96W361618- 0\_\_ 18"L  
 G96W361624- 0\_\_ 24"L  
 G96W341618- 0\_\_ 18"L  
 G96W341624- 0\_\_ 24"L

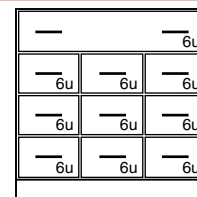

G98W341636- 0\_\_ 36"L

## Cupboard and Drawer Cabinets

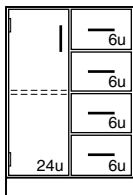

G90W361618L\_\_\_\_\_ 18"L  
 G90W361624L\_\_\_\_\_ 24"L  
 G90W341618L\_\_\_\_\_ 18"L  
 G90W341624L\_\_\_\_\_ 24"L

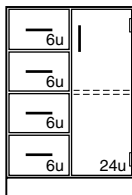

G90W361618-\_\_\_\_\_ 18"L  
 G90W361624-\_\_\_\_\_ 24"L  
 G90W341618-\_\_\_\_\_ 18"L  
 G90W341624-\_\_\_\_\_ 24"L

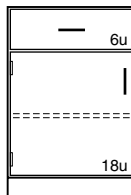

G92W361618L\_\_\_\_\_ 18"L  
 G92W361624L\_\_\_\_\_ 24"L  
 G92W341618L\_\_\_\_\_ 18"L  
 G92W341624L\_\_\_\_\_ 24"L

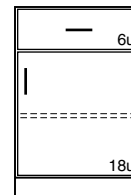

G92W361618-\_\_\_\_\_ 18"L  
 G92W361624-\_\_\_\_\_ 24"L  
 G92W341618-\_\_\_\_\_ 18"L  
 G92W341624-\_\_\_\_\_ 24"L

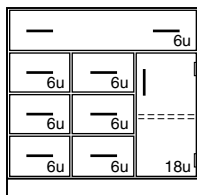

G97W341636-\_\_\_\_\_ 36"L

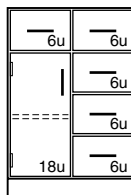

G99W361618L\_\_\_\_\_ 18"L  
 G99W361624L\_\_\_\_\_ 24"L  
 G99W341618L\_\_\_\_\_ 18"L  
 G99W341624L\_\_\_\_\_ 24"L

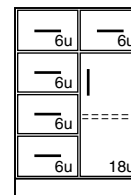

G99W361618-\_\_\_\_\_ 18"L  
 G99W361624-\_\_\_\_\_ 24"L  
 G99W341618-\_\_\_\_\_ 18"L  
 G99W341624-\_\_\_\_\_ 24"L

# Wood Sitting Height Mobile Cabinets

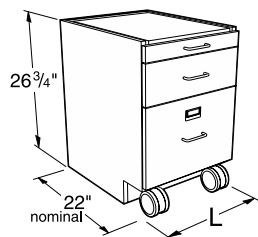

## Specifications:

These Mobile Cabinets are 26<sup>3</sup>/<sub>4</sub>" high and a nominal 22" deep. Lengths as shown. They are designed to fit under 30" high worksurface frames.

Drawer cabinets are furnished with counter weights, multiple-drawer cabinets include an interlock system. All mobile cabinets have finished backs.

**Note:** Last four digits of part number designates door and drawer head style, hinge, hardwood species, and pull selection. See page 42 for full explanation. Actual product may vary slightly from catalog illustration due to style and hardware selection.

## Cupboard Cabinets

## Cupboard Cabinets with Pullboards

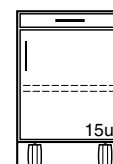
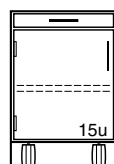
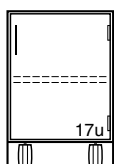
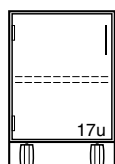

M10W272215L \_\_\_\_\_ 15"L  
M10W272218L \_\_\_\_\_ 18"L  
M10W272221L \_\_\_\_\_ 21"L  
M10W272224L \_\_\_\_\_ 24"L

M10W272215- \_\_\_\_\_ 15"L  
M10W272218- \_\_\_\_\_ 18"L  
M10W272221- \_\_\_\_\_ 21"L  
M10W272224- \_\_\_\_\_ 24"L

M15W272215L \_\_\_\_\_ 15"L  
M15W272218L \_\_\_\_\_ 18"L  
M15W272221L \_\_\_\_\_ 21"L  
M15W272224L \_\_\_\_\_ 24"L

M15W272215- \_\_\_\_\_ 15"L  
M15W272218- \_\_\_\_\_ 18"L  
M15W272221- \_\_\_\_\_ 21"L  
M15W272224- \_\_\_\_\_ 24"L

## Drawer/Cupboard Cabinets

## Drawer/Cupboard Cabinets with Pullboards

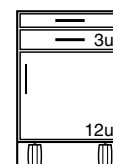
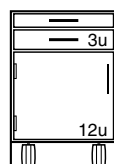
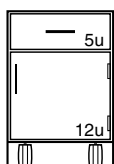
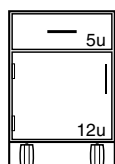

M20W272215L \_\_\_\_\_ 15"L  
M20W272218L \_\_\_\_\_ 18"L  
M20W272221L \_\_\_\_\_ 21"L  
M20W272224L \_\_\_\_\_ 24"L

M20W272215- \_\_\_\_\_ 15"L  
M20W272218- \_\_\_\_\_ 18"L  
M20W272221- \_\_\_\_\_ 21"L  
M20W272224- \_\_\_\_\_ 24"L

M25W272215L \_\_\_\_\_ 15"L  
M25W272218L \_\_\_\_\_ 18"L  
M25W272221L \_\_\_\_\_ 21"L  
M25W272224L \_\_\_\_\_ 24"L

M25W272215- \_\_\_\_\_ 15"L  
M25W272218- \_\_\_\_\_ 18"L  
M25W272221- \_\_\_\_\_ 21"L  
M25W272224- \_\_\_\_\_ 24"L

## Drawer Cabinets

## Drawer Cabinets with Pullboards

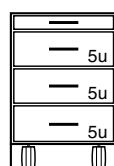
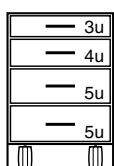
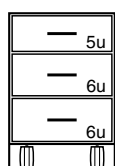

M30W272215- \_\_\_\_\_ 15"L  
M30W272218- \_\_\_\_\_ 18"L  
M30W272221- \_\_\_\_\_ 21"L  
M30W272224- \_\_\_\_\_ 24"L

M40W272215- \_\_\_\_\_ 15"L  
M40W272218- \_\_\_\_\_ 18"L  
M40W272221- \_\_\_\_\_ 21"L  
M40W272224- \_\_\_\_\_ 24"L

M35W272215- \_\_\_\_\_ 15"L  
M35W272221- \_\_\_\_\_ 21"L  
M35W272224- \_\_\_\_\_ 24"L

**Note:** Wood Mobile Cabinets are constructed with finished top panels. Tops may be added but are not required to close the top of the cabinet.

Tops are recommended on wood mobile cabinets with pullboards.

**Tops must be ordered separately. (see page 43)**

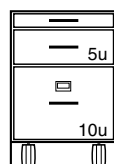
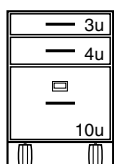
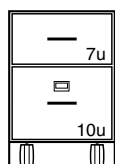

M60W272215- \_\_\_\_\_ 15"L  
M60W272218- \_\_\_\_\_ 18"L  
M60W272221- \_\_\_\_\_ 21"L  
M60W272224- \_\_\_\_\_ 24"L

M62W272215- \_\_\_\_\_ 15"L  
M62W272218- \_\_\_\_\_ 18"L  
M62W272221- \_\_\_\_\_ 21"L  
M62W272224- \_\_\_\_\_ 24"L

M65W272215- \_\_\_\_\_ 15"L  
M65W272218- \_\_\_\_\_ 18"L  
M65W272221- \_\_\_\_\_ 21"L  
M65W272224- \_\_\_\_\_ 24"L

# Wood Standing Height Mobile Cabinets

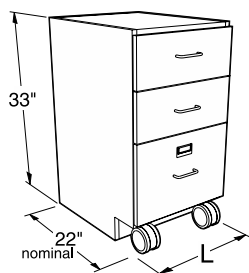

## Specifications:

These Mobile Cabinets are 33" high and a nominal 22" deep. Lengths as shown. They are designed to fit under 36" high worksurface frames.

Drawer cabinets are furnished with counter weights, multiple-drawer cabinets include an interlock system. All mobile cabinets have finished backs. **Note:** Last

four digits of part number designates door and drawer head style, hinge, hardwood species, and pull selection. See page 42 for full explanation. Actual product may vary slightly from catalog illustration due to style and hardware selection.

## Cupboard Cabinets

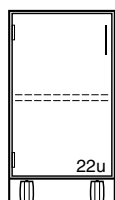

M10W332215L \_\_\_\_\_ 15"L  
 M10W332218L \_\_\_\_\_ 18"L  
 M10W332221L \_\_\_\_\_ 21"L  
 M10W332224L \_\_\_\_\_ 24"L

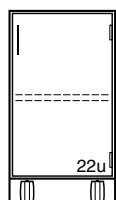

M10W332215- \_\_\_\_\_ 15"L  
 M10W332218- \_\_\_\_\_ 18"L  
 M10W332224- \_\_\_\_\_ 24"L

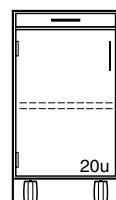

M15W332215L \_\_\_\_\_ 15"L  
 M15W332218L \_\_\_\_\_ 18"L  
 M15W332221L \_\_\_\_\_ 21"L



M15W332215- \_\_\_\_\_ 15"L  
 M15W332218- \_\_\_\_\_ 18"L  
 M15W332221- \_\_\_\_\_ 21"L  
 M15W332224- \_\_\_\_\_ 24"L

## Cupboard Cabinets with Pullboards

## Drawer/Cupboard Cabinets

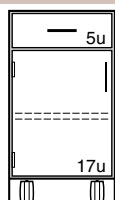

M20W332215L \_\_\_\_\_ 15"L  
 M20W332218L \_\_\_\_\_ 18"L  
 M20W332221L \_\_\_\_\_ 21"L  
 M20W332224L \_\_\_\_\_ 24"L

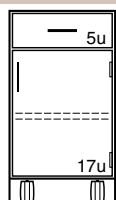

M20W332215- \_\_\_\_\_ 15"L  
 M20W332218- \_\_\_\_\_ 18"L  
 M20W332221- \_\_\_\_\_ 21"L  
 M20W332224- \_\_\_\_\_ 24"L

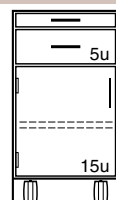

M25W332215L \_\_\_\_\_ 15"L  
 M25W332218L \_\_\_\_\_ 18"L  
 M25W332221L \_\_\_\_\_ 21"L  
 M25W332224L \_\_\_\_\_ 24"L

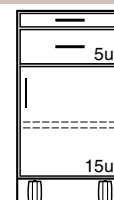

M25W332215- \_\_\_\_\_ 15"L  
 M25W332221- \_\_\_\_\_ 21"L  
 M25W332224- \_\_\_\_\_ 24"L

## Drawer/Cupboard Cabinets with Pullboards

## Drawer Cabinets

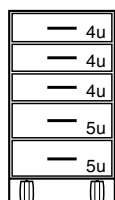

M50W332215- \_\_\_\_\_ 15"L  
 M50W332218- \_\_\_\_\_ 18"L  
 M50W332221- \_\_\_\_\_ 21"L  
 M50W332224- \_\_\_\_\_ 24"L



M50W332215- \_\_\_\_\_ 15"L  
 M50W332218- \_\_\_\_\_ 18"L  
 M50W332221- \_\_\_\_\_ 21"L  
 M50W332224- \_\_\_\_\_ 24"L

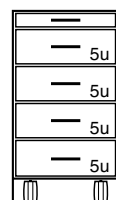

M45W332215- \_\_\_\_\_ 15"L  
 M45W332218- \_\_\_\_\_ 18"L  
 M45W332221- \_\_\_\_\_ 21"L  
 M45W332224- \_\_\_\_\_ 24"L

**Note:** Wood Mobile Cabinets are constructed with finished top panels. Tops may be added but are not required to close the top of the cabinet.

Tops are recommended on wood mobile cabinets with pullboards.

**Tops must be ordered separately. (see page 43)**

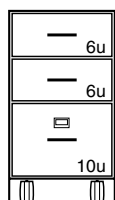

M62W332215- \_\_\_\_\_ 15"L  
 M62W332218- \_\_\_\_\_ 18"L  
 M62W332224- \_\_\_\_\_ 24"L

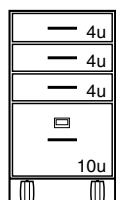

M63W332215- \_\_\_\_\_ 15"L  
 M63W332221- \_\_\_\_\_ 21"L  
 M63W332224- \_\_\_\_\_ 24"L

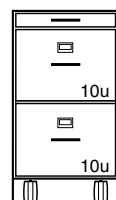

M75W332215- \_\_\_\_\_ 15"L  
 M75W332218- \_\_\_\_\_ 18"L  
 M75W332221- \_\_\_\_\_ 21"L  
 M75W332224- \_\_\_\_\_ 24"L

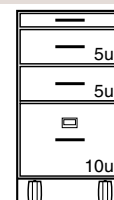

M67W332215- \_\_\_\_\_ 15"L  
 M67W332218- \_\_\_\_\_ 18"L  
 M67W332221- \_\_\_\_\_ 21"L  
 M67W332224- \_\_\_\_\_ 24"L



# Add-A-Drawer Mobile Cabinets

## Specifications:

### Add-A-Drawer Mobile Cabinets

allow the removal of the top drawer assembly to convert the cabinet from standing height to sitting height. The base section of the add-a-drawer cabinet is 26<sup>3</sup>/<sub>4</sub>" high, the add-on drawer 6<sup>1</sup>/<sub>4</sub>", for an overall height of 33".

All add-a-drawer mobile cabinets have finished backs and counter-weights. The M95 four-drawer cabinet incorporates a drawer interlock system on the bottom three drawers.

The cabinets are a nominal 22" deep with lengths as shown. They are designed to fit under 30" and 36" high worksurface frames.

Cupboards have one adjustable shelf.

Tops of both the base section and the add-on drawer are finished to match the cabinet.

**Note:** Last four digits of part number designates door and drawer head style, hinge, hardwood species, and pull selection. See page 42 for full explanation. Actual product may vary slightly from catalog illustration due to style and hardware selection.

Tops may be added but are not required for a finished cabinet.

**When desired, tops must be ordered separately.** (see next page)

## Wood Add-A-Drawer Mobile Cabinets

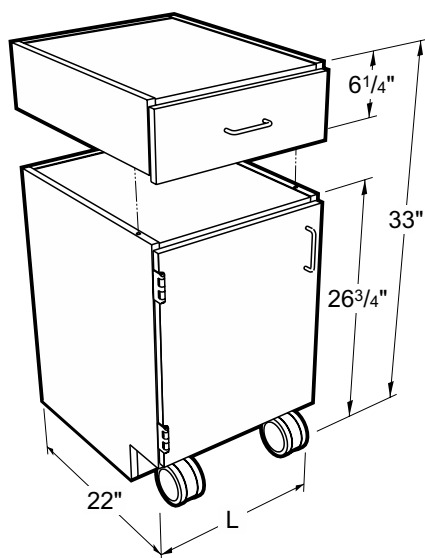

## Drawer/Cupboard Cabinets

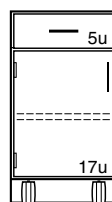

M90W332215L \_\_\_\_\_ 15"L  
M90W332218L \_\_\_\_\_ 18"L  
M90W332221L \_\_\_\_\_ 21"L  
M90W332224L \_\_\_\_\_ 24"L

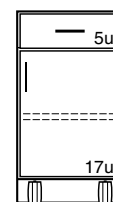

M90W332215- \_\_\_\_\_ 15"L  
M90W332218- \_\_\_\_\_ 18"L  
M90W332221- \_\_\_\_\_ 21"L  
M90W332224- \_\_\_\_\_ 24"L

## Drawer Cabinets

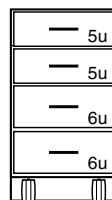

M95W332215- \_\_\_\_\_ 15"L  
M95W332218- \_\_\_\_\_ 18"L  
M95W332221- \_\_\_\_\_ 21"L  
M95W332224- \_\_\_\_\_ 24"L

# Mobile Cabinet Tops & Accessories

## Specifications:

**1" Thick Mobile Cabinet Tops** are available in three depths, 22", 23", or 24" and three materials: Kemresin, Phenolic Resin or Plastic Laminate. They may be used on any Mobile Cabinet and add 1"

to the overall height of the cabinets. All edges of top are finished.

### 1" Thick — Mobile Cabinet Top (adds 1" to height of Mobile Cabinet)

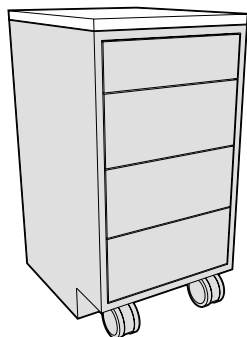

#### 22" Deep flush to front of case

Length	Kemresin®	Kemresin Colors	Black Phenolic Resin	Black Plastic Laminate
15"	<b>F94R2215-00-</b> __	<b>BK</b> = Black	<b>F94T2215-00</b>	<b>F94P2215-00</b>
18"	<b>F94R2218-00-</b> __	<b>GR</b> = Grey	<b>F94T2218-00</b>	<b>F94P2218-00</b>
21"	<b>F94R2221-00-</b> __	<b>PT</b> = Putty	<b>F94T2221-00</b>	<b>F94P2221-00</b>
24"	<b>F94R2224-00-</b> __	<b>SL</b> = Slate	<b>F94T2224-00</b>	<b>F94P2224-00</b>
30"	<b>F94R2230-00-</b> __		<b>F94T2230-00</b>	<b>F94P2230-00</b>
36"	<b>F94R2236-00-</b> __		<b>F94T2236-00</b>	<b>F94P2236-00</b>
42"	<b>F94R2242-00-</b> __		<b>F94T2242-00</b>	<b>F94P2242-00</b>
48"	<b>F94R2248-00-</b> __		<b>F94T2248-00</b>	<b>F94P2248-00</b>

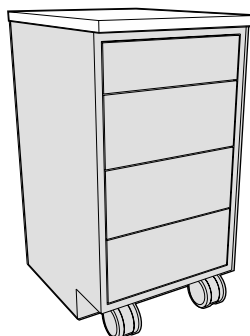

#### 23" Deep flush to overlay door/drawer fronts - 1" overhang of case

Length	Kemresin®	Kemresin Colors	Black Phenolic Resin	Black Plastic Laminate
15"	<b>F94R2315-00-</b> __	<b>BK</b> = Black	<b>F94T2315-00</b>	<b>F94P2315-00</b>
18"	<b>F94R2318-00-</b> __	<b>GR</b> = Grey	<b>F94T2318-00</b>	<b>F94P2318-00</b>
21"	<b>F94R2321-00-</b> __	<b>PT</b> = Putty	<b>F94T2321-00</b>	<b>F94P2321-00</b>
24"	<b>F94R2324-00-</b> __	<b>SL</b> = Slate	<b>F94T2324-00</b>	<b>F94P2324-00</b>
30"	<b>F94R2330-00-</b> __		<b>F94T2330-00</b>	<b>F94P2330-00</b>
36"	<b>F94R2336-00-</b> __		<b>F94T2336-00</b>	<b>F94P2336-00</b>
42"	<b>F94R2342-00-</b> __		<b>F94T2342-00</b>	<b>F94P2342-00</b>
48"	<b>F94R2348-00-</b> __		<b>F94T2348-00</b>	<b>F94P2348-00</b>

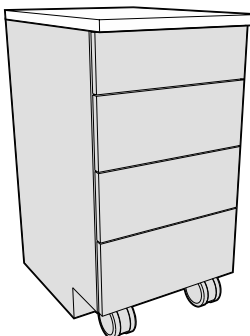

#### 24" Deep 1" overhang of overlay door/drawer fronts

Length	Kemresin®	Kemresin Colors	Black Phenolic Resin	Black Plastic Laminate
15"	<b>F94R2415-00-</b> __	<b>BK</b> = Black	<b>F94T2415-00</b>	<b>F94P2415-00</b>
18"	<b>F94R2418-00-</b> __	<b>GR</b> = Grey	<b>F94T2418-00</b>	<b>F94P2418-00</b>
21"	<b>F94R2421-00-</b> __	<b>PT</b> = Putty	<b>F94T2421-00</b>	<b>F94P2421-00</b>
24"	<b>F94R2424-00-</b> __	<b>SL</b> = Slate	<b>F94T2424-00</b>	<b>F94P2424-00</b>
30"	<b>F94R2430-00-</b> __		<b>F94T2430-00</b>	<b>F94P2430-00</b>
36"	<b>F94R2436-00-</b> __		<b>F94T2436-00</b>	<b>F94P2436-00</b>
42"	<b>F94R2442-00-</b> __		<b>F94T2442-00</b>	<b>F94P2442-00</b>
48"	<b>F94R2448-00-</b> __		<b>F94T2448-00</b>	<b>F94P2448-00</b>

### Mobile Cabinet Grabbar

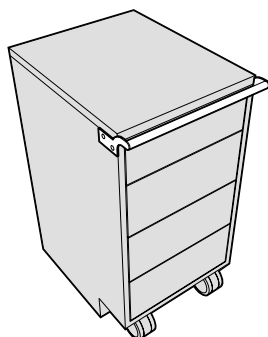

Length	Painted Steel	Stainless Steel
15"	<b>F73M0015-00</b>	<b>F73S0015-00</b>
18"	<b>F73M0018-00</b>	<b>F73S0018-00</b>
21"	<b>F73M0021-00</b>	<b>F73S0021-00</b>
24"	<b>F73M0024-00</b>	<b>F73S0024-00</b>

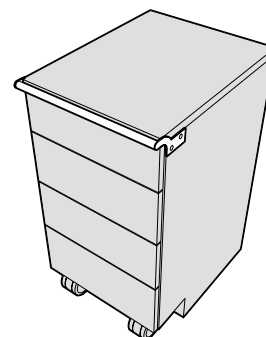

# Aprons & Legs

## Specifications:

Aprons are  $4\frac{17}{32}$ " high, in lengths and depths shown. They are available with plain rails, drawers or e-book compartments.

Dimensions shown are sizes with legs. The actual size of Standard Aprons with one set of legs is  $\frac{5}{8}$ " less in depth

and  $\frac{5}{16}$ " less in length. Aprons with legs on both ends are  $\frac{5}{8}$ " less in depth and length. Aprons with Flush Panels are the same dimension with or without legs.

Order legs separately in style and height required.

**Note:** Last four digits of part number designates drawer head style, hinge, hardwood species, and pull selection. See page 4 for full explanation. Actual product may vary slightly from catalog illustration due to style and hardware selection.

## Box Aprons for Use Between Two Base Cabinets or Pedestal Legs

**Aprons without Flush Panels** (for use with cabinet styles 1 & 3)

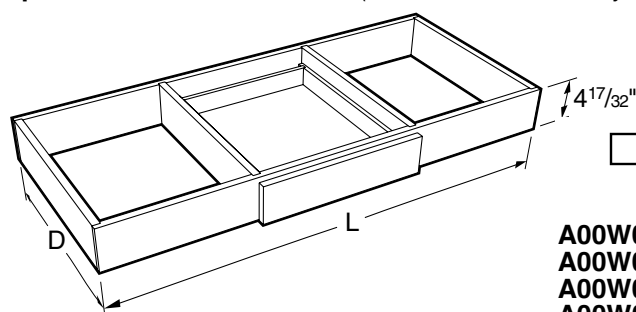

**Plain Rail**

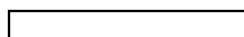

**20<sup>5</sup>/<sub>8</sub>" Deep**

A00W052224-00_0	24"L
A00W052230-00_0	30"L
A00W052236-00_0	36"L
A00W052248-00_0	48"L
A00W052260-00_0	60"L
A00W052272-00_0	72"L

**Single Drawer**

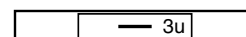

**20<sup>5</sup>/<sub>8</sub>" Deep**

A01W052230-__0__	30"L
A01W052236-__0__	36"L
A01W052248-__0__	48"L

**Single Full Length Drawer**



**20<sup>5</sup>/<sub>8</sub>" Deep**

A51W052224-__0__	24"L
A51W052230-__0__	30"L
A51W052236-__0__	36"L
A51W052248-__0__	48"L

## Box Aprons for Use Between Two Base Cabinets or Pedestal Legs

**Aprons with Flush Panels** (for use with cabinet style 5)

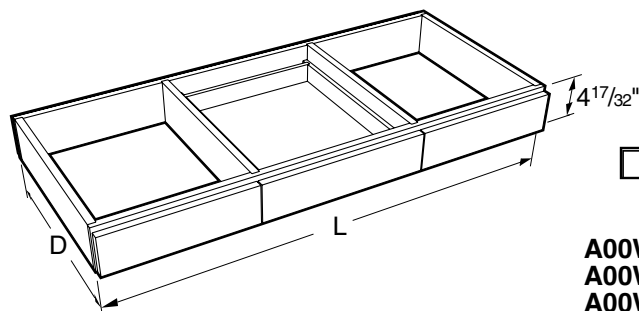

**Plain Rail**

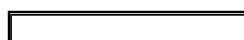

**21<sup>1</sup>/<sub>2</sub>" Deep**

A00W052224F50_0	24"L
A00W052230F50_0	30"L
A00W052236F50_0	36"L
* A00W052260F50_0	60"L
* A00W052272F50_0	72"L

**Single Drawer**

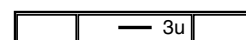

**21<sup>1</sup>/<sub>2</sub>" Deep**

A01W052224F50__	24"L
A01W052236F50__	36"L
A01W052248F50__	48"L

\* two piece panel - split in middle

# Aprons & Legs

## Specifications:

Aprons are 4<sup>17/32</sup>" high, in lengths and depths shown. They are available with plain rails, drawers or e-book compartments.

Dimensions shown are sizes with legs. The actual size of Standard Aprons with one set of legs is <sup>5</sup>/<sub>8</sub>" less in depth

and <sup>5</sup>/<sub>16</sub>" less in length. Aprons with legs on both ends are <sup>5</sup>/<sub>8</sub>" less in depth and length. Aprons with Flush Panels are the same dimension with or without legs.

Order legs separately in style and height required.

**Note:** Last four digits of part number designates drawer head style, hinge, hardwood species, and pull selection. See page 4 for full explanation. Actual product may vary slightly from catalog illustration due to style and hardware selection.

## Box Aprons for Use Between Two Base Cabinets or Pedestal Legs

**Aprons without Flush Panels** (for use with cabinet styles 1 & 3)

### Double Drawer

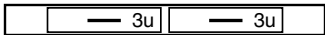

20<sup>5</sup>/<sub>8</sub>" Deep

A02W052260-\_\_0\_\_ 60"L  
A02W052272-\_\_0\_\_ 72"L

## Box Aprons for Use Between Two Base Cabinets or Pedestal Legs

**Aprons with Flush Panels** (for use with cabinet style 5)

### Double Drawer

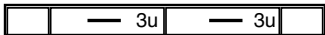

21<sup>1</sup>/<sub>2</sub>" Deep

A02W052248F50\_\_ 48"L  
A02W052260F50\_\_ 60"L

# Aprons & Legs

## Specifications:

Aprons are  $4\frac{17}{32}$ " high, in lengths and depths shown. They are available with plain rails, drawers or e-book compartments.

Dimensions shown are sizes with legs. The actual size of Standard Aprons with one set of legs is  $\frac{5}{8}$ " less in depth

and  $\frac{5}{16}$ " less in length. Aprons with legs on both ends are  $\frac{5}{8}$ " less in depth and length. Aprons with Flush Panels are the same dimension with or without legs.

Order legs separately in style and height required.

**Note:** Last four digits of part number designates drawer head style, hinge, hardwood species, and pull selection. See page 4 for full explanation. Actual product may vary slightly from catalog illustration due to style and hardware selection.

## Apron with Legs on Left End

**Aprons without Flush Panels** (for use with cabinet styles 1 & 3)

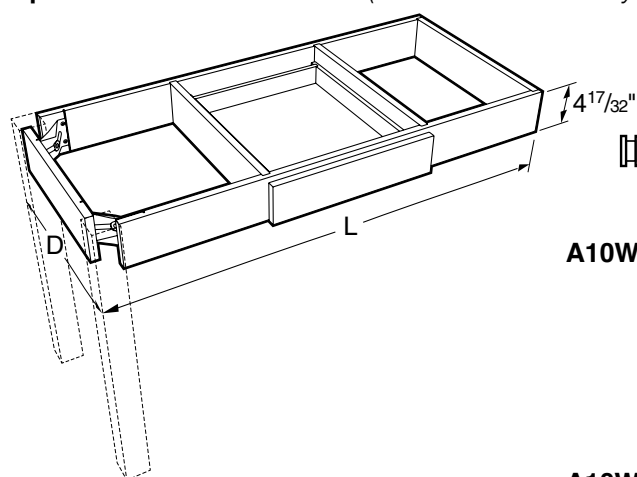

**Plain Rail**

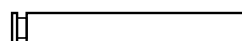

**21 $\frac{1}{4}$ " Deep**

**A10W052224-00\_0** 23 $\frac{1}{2}$ "L

**Single Drawer**

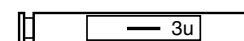

**21 $\frac{1}{4}$ " Deep**

**A15W052224-\_0\_\_** 23 $\frac{1}{2}$ "L  
**A15W052230-\_0\_\_** 29 $\frac{1}{2}$ "L

**27 $\frac{1}{4}$ " Deep**

**A10W052860-00\_0** 59 $\frac{1}{2}$ "L

**27 $\frac{1}{4}$ " Deep**

**A15W052824-\_0\_\_** 23 $\frac{1}{2}$ "L  
**A15W052830-\_0\_\_** 29 $\frac{1}{2}$ "L  
**A15W052836-\_0\_\_** 35 $\frac{1}{2}$ "L  
**A15W052848-\_0\_\_** 47 $\frac{1}{2}$ "L

## Apron with Legs on Left End

**Aprons with Flush Panels** (for use with cabinet style 5)

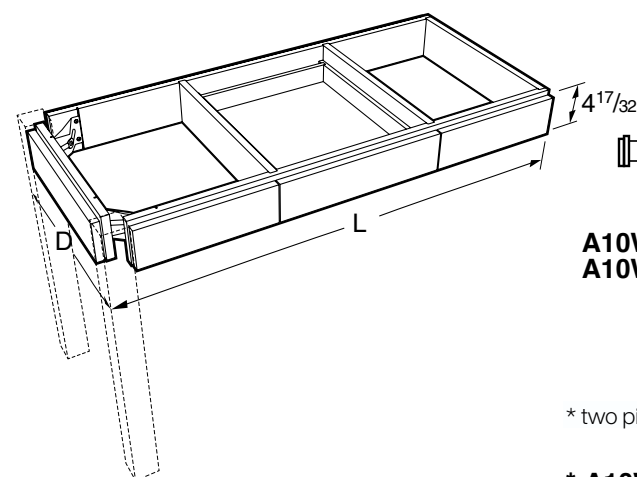

**Plain Rail**

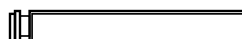

**22 $\frac{1}{4}$ " Deep**

**A10W052230F50\_0** 29 $\frac{1}{2}$ "L  
**A10W052248F50\_0** 47 $\frac{1}{2}$ "L

**Single Drawer**

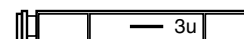

**22 $\frac{1}{4}$ " Deep**

**A15W052224F50\_\_** 23 $\frac{1}{2}$ "L  
**A15W052230F50\_\_** 29 $\frac{1}{2}$ "L  
**A15W052236F50\_\_** 35 $\frac{1}{2}$ "L  
**A15W052248F50\_\_** 47 $\frac{1}{2}$ "L

\* two piece panel - split in middle

**27 $\frac{3}{4}$ " Deep**

**\* A10W052872F50\_0** 71 $\frac{1}{2}$ "L

**27 $\frac{3}{4}$ " Deep**

**A15W052824F50\_\_** 23 $\frac{1}{2}$ "L  
**A15W052830F50\_\_** 29 $\frac{1}{2}$ "L  
**A15W052836F50\_\_** 35 $\frac{1}{2}$ "L  
**A15W052848F50\_\_** 47 $\frac{1}{2}$ "L

\* two piece panel - split in middle

# Aprons & Legs

## Specifications:

Aprons are 4<sup>17/32</sup>" high, in lengths and depths shown. They are available with plain rails, drawers or e-book compartments.

Dimensions shown are sizes with legs. The actual size of Standard Aprons with one set of legs is <sup>5</sup>/<sub>8</sub>" less in depth

and <sup>5</sup>/<sub>16</sub>" less in length. Aprons with legs on both ends are <sup>5</sup>/<sub>8</sub>" less in depth and length. Aprons with Flush Panels are the same dimension with or without legs.

Order legs separately in style and height required.

**Note:** Last four digits of part number designates drawer head style, hinge, hardwood species, and pull selection. See page 4 for full explanation. Actual product may vary slightly from catalog illustration due to style and hardware selection.

### Apron with Legs on Left End

**Aprons without Flush Panels** (for use with cabinet styles 1 & 3)

#### Double Drawer

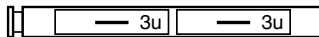

#### 21<sup>1</sup>/<sub>4</sub>" Deep

A16W052248-\_\_0\_\_ 47<sup>1</sup>/<sub>2</sub>"L  
 A16W052254-\_\_0\_\_ 53<sup>1</sup>/<sub>2</sub>"L  
 A16W052260-\_\_0\_\_ 59<sup>1</sup>/<sub>2</sub>"L

#### 27<sup>1</sup>/<sub>4</sub>" Deep

A16W052854-\_\_0\_\_ 53<sup>1</sup>/<sub>2</sub>"L  
 A16W052860-\_\_0\_\_ 59<sup>1</sup>/<sub>2</sub>"L  
 A16W052872-\_\_0\_\_ 71<sup>1</sup>/<sub>2</sub>"L

### Apron with Legs on Left End

**Aprons with Flush Panels** (for use with cabinet style 5)

#### Double Drawer

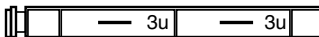

#### 22<sup>1</sup>/<sub>4</sub>" Deep

A16W052248F50\_\_ 47<sup>1</sup>/<sub>2</sub>"L  
 A16W052254F50\_\_ 53<sup>1</sup>/<sub>2</sub>"L  
 A16W052260F50\_\_ 59<sup>1</sup>/<sub>2</sub>"L  
 A16W052272F50\_\_ 71<sup>1</sup>/<sub>2</sub>"L

#### 27<sup>3</sup>/<sub>4</sub>" Deep

A16W052848F50\_\_ 47<sup>1</sup>/<sub>2</sub>"L  
 A16W052854F50\_\_ 53<sup>1</sup>/<sub>2</sub>"L  
 A16W052860F50\_\_ 59<sup>1</sup>/<sub>2</sub>"L  
 A16W052872F50\_\_ 71<sup>1</sup>/<sub>2</sub>"L



# Aprons & Legs

## Specifications:

Aprons are  $4\frac{17}{32}$ " high, in lengths and depths shown. They are available with plain rails, drawers or e-book compartments.

Dimensions shown are sizes with legs. The actual size of Standard Aprons with one set of legs is  $\frac{5}{8}$ " less in depth

and  $\frac{5}{16}$ " less in length. Aprons with legs on both ends are  $\frac{5}{8}$ " less in depth and length. Aprons with Flush Panels are the same dimension with or without legs.

Order legs separately in style and height required.

**Note:** Last four digits of part number designates drawer head style, hinge, hardwood species, and pull selection. See page 4 for full explanation. Actual product may vary slightly from catalog illustration due to style and hardware selection.

## Apron with Legs on Right End

**Aprons without Flush Panels** (for use with cabinet styles 1 & 3)

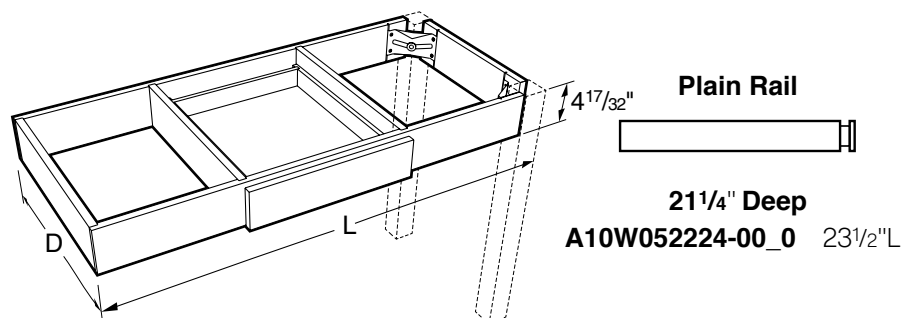

**Plain Rail**

**21 $\frac{1}{4}$ " Deep**

**A10W052224-00\_0** 23 $\frac{1}{2}$ "L

**Single Drawer**

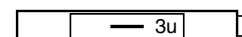

**21 $\frac{1}{4}$ " Deep**

**A17W052224-\_\_0\_\_** 23 $\frac{1}{2}$ "L  
**A17W052230-\_\_0\_\_** 29 $\frac{1}{2}$ "L  
**A17W052236-\_\_0\_\_** 35 $\frac{1}{2}$ "L  
**A17W052248-\_\_0\_\_** 47 $\frac{1}{2}$ "L

**27 $\frac{1}{4}$ " Deep**  
**A10W052860-00\_0** 59 $\frac{1}{2}$ "L

**27 $\frac{1}{4}$ " Deep**

**A17W052824-\_\_0\_\_** 23 $\frac{1}{2}$ "L  
**A17W052830-\_\_0\_\_** 29 $\frac{1}{2}$ "L  
**A17W052836-\_\_0\_\_** 35 $\frac{1}{2}$ "L  
**A17W052848-\_\_0\_\_** 47 $\frac{1}{2}$ "L

## Apron with Legs on Right End

**Aprons with Flush Panels** (for use with cabinet style 5)

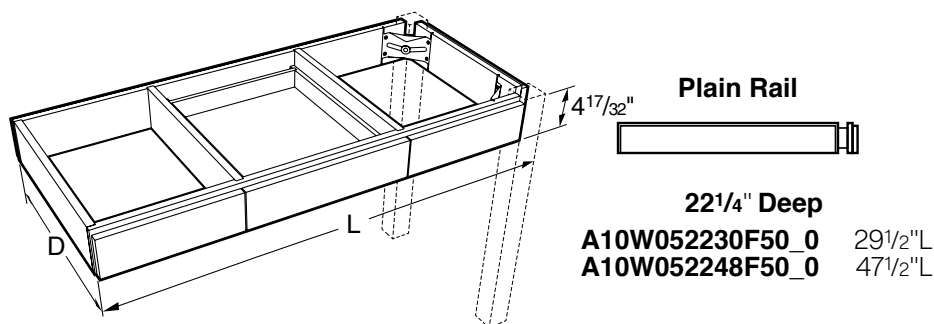

**Plain Rail**

**22 $\frac{1}{4}$ " Deep**

**A10W052230F50\_0** 29 $\frac{1}{2}$ "L  
**A10W052248F50\_0** 47 $\frac{1}{2}$ "L

**Single Drawer**

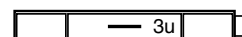

**22 $\frac{1}{4}$ " Deep**

**A17W052224F50\_\_** 23 $\frac{1}{2}$ "L  
**A17W052236F50\_\_** 35 $\frac{1}{2}$ "L  
**A17W052248F50\_\_** 47 $\frac{1}{2}$ "L

\* two piece panel - split in middle

**27 $\frac{3}{4}$ " Deep**  
**\* A10W052872F50\_0** 71 $\frac{1}{2}$ "L

**27 $\frac{3}{4}$ " Deep**

**A17W052824F50\_\_** 23 $\frac{1}{2}$ "L  
**A17W052836F50\_\_** 35 $\frac{1}{2}$ "L  
**A17W052848F50\_\_** 47 $\frac{1}{2}$ "L

\* two piece panel - split in middle

# Aprons & Legs

## Specifications:

Aprons are 4<sup>17/32</sup>" high, in lengths and depths shown. They are available with plain rails, drawers or e-book compartments.

Dimensions shown are sizes with legs. The actual size of Standard Aprons with one set of legs is <sup>5</sup>/<sub>8</sub>" less in depth

and <sup>5</sup>/<sub>16</sub>" less in length. Aprons with legs on both ends are <sup>5</sup>/<sub>8</sub>" less in depth and length. Aprons with Flush Panels are the same dimension with or without legs.

Order legs separately in style and height required.

**Note:** Last four digits of part number designates drawer head style, hinge, hardwood species, and pull selection. See page 4 for full explanation. Actual product may vary slightly from catalog illustration due to style and hardware selection.

## Apron with Legs on Right End

**Aprons without Flush Panels** (for use with cabinet styles 1 & 3)

### Double Drawer

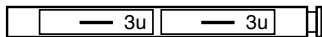

#### 21<sup>1</sup>/<sub>4</sub>" Deep

A18W052260-\_\_0\_\_ 59<sup>1</sup>/<sub>2</sub>"L  
 A18W052272-\_\_0\_\_ 71<sup>1</sup>/<sub>2</sub>"L

### Single E-Book Compartment

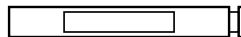

#### 21<sup>1</sup>/<sub>4</sub>" Deep

A54W052224-00\_0 23<sup>1</sup>/<sub>2</sub>"L

#### 27<sup>1</sup>/<sub>4</sub>" Deep

A18W052848-\_\_0\_\_ 47<sup>1</sup>/<sub>2</sub>"L  
 A18W052854-\_\_0\_\_ 53<sup>1</sup>/<sub>2</sub>"L  
 A18W052872-\_\_0\_\_ 71<sup>1</sup>/<sub>2</sub>"L

## Apron with Legs on Right End

**Aprons with Flush Panels** (for use with cabinet style 5)

### Double Drawer

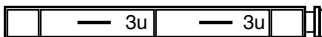

#### 22<sup>1</sup>/<sub>4</sub>" Deep

A18W052248F50\_\_ 47<sup>1</sup>/<sub>2</sub>"L  
 A18W052254F50\_\_ 53<sup>1</sup>/<sub>2</sub>"L  
 A18W052260F50\_\_ 59<sup>1</sup>/<sub>2</sub>"L  
 A18W052272F50\_\_ 71<sup>1</sup>/<sub>2</sub>"L

#### 27<sup>3</sup>/<sub>4</sub>" Deep

A18W052848F50\_\_ 47<sup>1</sup>/<sub>2</sub>"L  
 A18W052854F50\_\_ 53<sup>1</sup>/<sub>2</sub>"L  
 A18W052872F50\_\_ 71<sup>1</sup>/<sub>2</sub>"L

# Aprons & Legs

## Specifications:

Aprons are  $4\frac{17}{32}$ " high, in lengths and depths shown. They are available with plain rails, drawers or e-book compartments.

Dimensions shown are sizes with legs. The actual size of Standard Aprons with one set of legs is  $\frac{5}{8}$ " less in depth

and  $\frac{5}{16}$ " less in length. Aprons with legs on both ends are  $\frac{5}{8}$ " less in depth and length. Aprons with Flush Panels are the same dimension with or without legs.

Order legs separately in style and height required.

**Note:** Last four digits of part number designates drawer head style, hinge, hardwood species, and pull selection. See page 4 for full explanation. Actual product may vary slightly from catalog illustration due to style and hardware selection.

## Free-Standing Table Aprons

**Aprons without Flush Panels** (for use with cabinet styles 1 & 3)

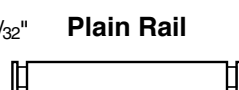
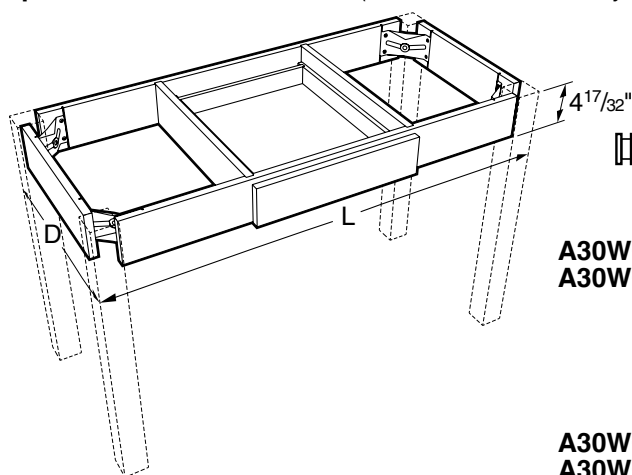

**21 $\frac{1}{4}$ " Deep**  
A30W052235-00\_0 35"L  
A30W052259-00\_0 59"L

**27 $\frac{1}{4}$ " Deep**  
A30W052835-00\_0 35"L  
A30W052847-00\_0 47"L  
A30W052859-00\_0 59"L  
A30W052871-00\_0 71"L

### Single Drawer

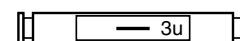

**21 $\frac{1}{4}$ " Deep**  
A31W052235-\_0\_\_ 35"L  
A31W052247-\_0\_\_ 47"L

**27 $\frac{1}{4}$ " Deep**  
A31W052835-\_0\_\_ 35 $\frac{1}{2}$ "L  
A31W052847-\_0\_\_ 47 $\frac{1}{2}$ "L

## Free-Standing Table Aprons

**Aprons with Flush Panels** (for use with cabinet style 5)

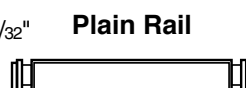
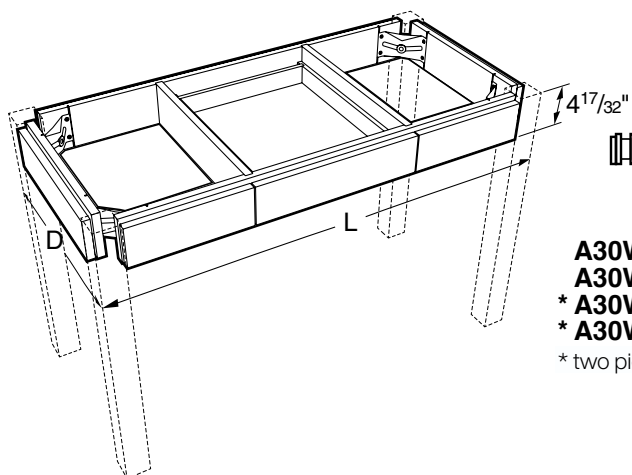

**21 $\frac{1}{4}$ " Deep**  
A30W052235F50\_0 35"L  
A30W052247F50\_0 47"L  
\* A30W052259F50\_0 59"L  
\* A30W052271F50\_0 71"L  
\* two piece panel - split in middle

**27 $\frac{3}{4}$ " Deep**  
A30W052835F50\_0 35"L  
A30W052847F50\_0 47"L  
\* A30W052859F50\_0 59"L  
\* A30W052871F50\_0 71"L  
\* two piece panel - split in middle

### Single Drawer

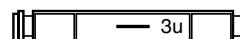

**21 $\frac{1}{4}$ " Deep**  
A31W052235F50\_\_ 35"L  
A31W052247F50\_\_ 47"L

**27 $\frac{3}{4}$ " Deep**  
A31W052835F50\_\_ 35 $\frac{1}{2}$ "L  
A31W052847F50\_\_ 47 $\frac{1}{2}$ "L

# Aprons & Legs

## Specifications:

Aprons are 4<sup>17/32</sup>" high, in lengths and depths shown. They are available with plain rails, drawers or e-book compartments.

Dimensions shown are sizes with legs. The actual size of Standard Aprons with one set of legs is <sup>5</sup>/<sub>8</sub>" less in depth

and <sup>5</sup>/<sub>16</sub>" less in length. Aprons with legs on both ends are <sup>5</sup>/<sub>8</sub>" less in depth and length. Aprons with Flush Panels are the same dimension with or without legs.

Order legs separately in style and height required.

**Note:** Last four digits of part number designates drawer head style, hinge, hardwood species, and pull selection. See page 4 for full explanation. Actual product may vary slightly from catalog illustration due to style and hardware selection.

## Free-Standing Table Aprons

**Aprons without Flush Panels** (for use with cabinet styles 1 & 3)

### Double Drawer

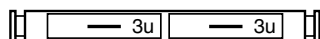

#### 21<sup>1</sup>/<sub>4</sub>" Deep

A32W052247-\_\_0\_\_ 47"L  
 A32W052253-\_\_0\_\_ 53"L  
 A32W052259-\_\_0\_\_ 59"L

#### 27<sup>1</sup>/<sub>4</sub>" Deep

A32W052853-\_\_0\_\_ 53"L  
 A32W052859-\_\_0\_\_ 59"L

### Double E-Book Compartment

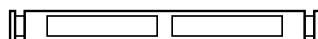

#### 21<sup>1</sup>/<sub>4</sub>" Deep

A34W052247-00\_0 47"L  
 A34W052271-00\_0 71"L

#### 27<sup>1</sup>/<sub>4</sub>" Deep

A34W052847-00\_0 47"L

## Free-Standing Table Aprons

**Aprons with Flush Panels** (for use with cabinet style 5)

### Double Drawer

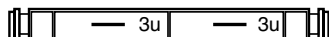

#### 21<sup>1</sup>/<sub>4</sub>" Deep

A32W052247F50\_\_ 47"L  
 A32W052271F50\_\_ 71"L

#### 27<sup>3</sup>/<sub>4</sub>" Deep

A32W052847F50\_\_ 47"L  
 A32W052853F50\_\_ 53"L  
 A32W052859F50\_\_ 59"L  
 A32W052871F50\_\_ 71"L

# Aprons & Legs

## Specifications:

Aprons are  $4\frac{17}{32}$ " high, in lengths and depths shown. They are available with plain rails, drawers or e-book compartments.

Dimensions shown are sizes with legs. The actual size of Standard Aprons with one set of legs is  $\frac{5}{8}$ " less in depth

and  $\frac{5}{16}$ " less in length. Aprons with legs on both ends are  $\frac{5}{8}$ " less in depth and length. Aprons with Flush Panels are the same dimension with or without legs.

Order legs separately in style and height required.

**Note:** Last four digits of part number designates drawer head style, hinge, hardwood species, and pull selection. See page 4 for full explanation. Actual product may vary slightly from catalog illustration due to style and hardware selection.

## Double-sided Free-Standing Table Aprons

**Aprons without Flush Panels** (for use with cabinet styles 1 & 3)

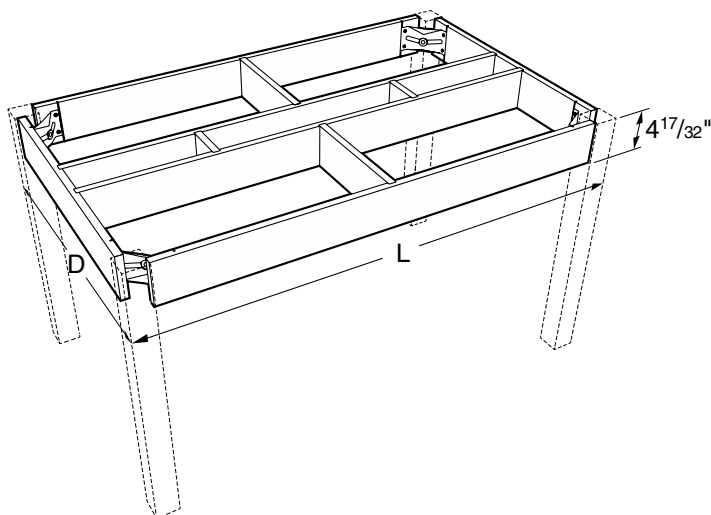

**Plain Rail**

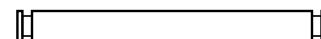

**38 $\frac{1}{2}$ " Deep**  
A35W054059-00\_0 59"L  
A35W054071-00\_0 71"L

## Double-sided Free-Standing Table Aprons

**Aprons with Flush Panels** (for use with cabinet style 5)

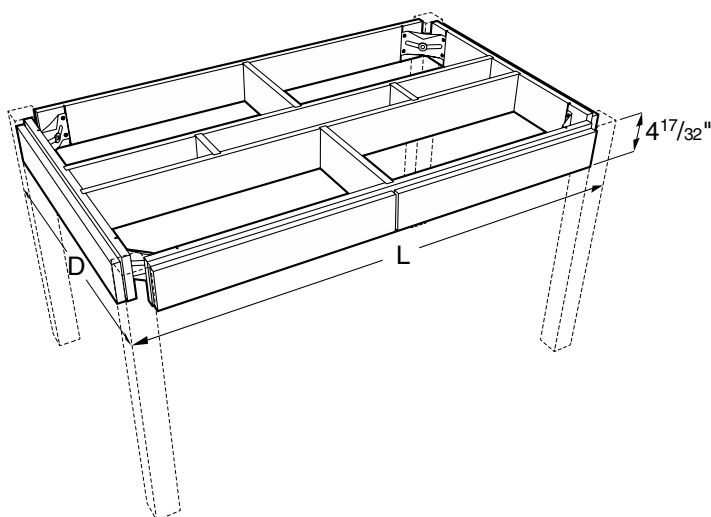

**Plain Rail**

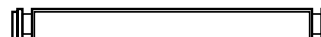

**38 $\frac{1}{2}$ " Deep**  
\* A35W054053F50\_0 53"L  
\* A35W054059F50\_0 59"L  
\* A35W054071F50\_0 71"L

\* two piece panel - split in middle

# Aprons & Legs

## Specifications:

Aprons are  $4\frac{17}{32}$ " high, in lengths and depths shown. They are available with plain rails, drawers or e-book compartments.

Dimensions shown are sizes with legs. The actual size of Standard Aprons with one set of legs is  $\frac{5}{8}$ " less in depth

and  $\frac{5}{16}$ " less in length. Aprons with legs on both ends are  $\frac{5}{8}$ " less in depth and length. Aprons with Flush Panels are the same dimension with or without legs.

Order legs separately in style and height required.

**Note:** Last four digits of part number designates drawer head style, hinge, hardwood species, and pull selection. See page 4 for full explanation. Actual product may vary slightly from catalog illustration due to style and hardware selection.

## Double-sided Free-Standing Table Aprons

**Aprons without Flush Panels** *(for use with cabinet styles 1 & 3)*

### Double E-Book Compartment

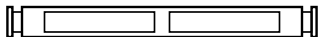

**$32\frac{1}{2}$ " Deep**

**A39W053459-00\_0**      59"L  
**A39W053471-00\_0**      71"L

**$38\frac{1}{2}$ " Deep**

**A39W054059-00\_0**      59"L  
**A39W054071-00\_0**      71"L



# Aprons & Legs

## Specifications:

Aprons are  $4\frac{17}{32}$ " high, in lengths and depths shown. They are available with plain rails, drawers or e-book compartments.

Dimensions shown are sizes with legs. The actual size of Standard Aprons with one set of legs is  $\frac{5}{8}$ " less in depth

and  $\frac{5}{16}$ " less in length. Aprons with legs on both ends are  $\frac{5}{8}$ " less in depth and length. Aprons with Flush Panels are the same dimension with or without legs.

Order legs separately in style and height required.

**Note:** Last four digits of part number designates drawer head style, hinge, hardwood species, and pull selection. See page 4 for full explanation. Actual product may vary slightly from catalog illustration due to style and hardware selection.

## Apron with Single Leg on One End

**Aprons without Flush Panels** (for use with cabinet styles 1 & 3)

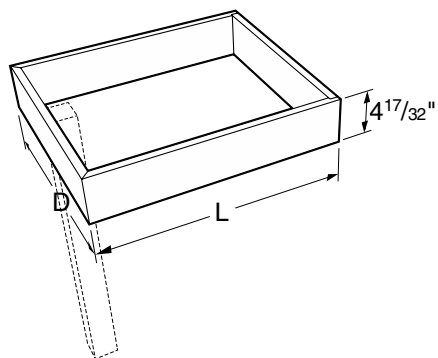

### Plain Rail

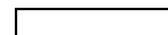

### 20<sup>5</sup>/<sub>8</sub>" Deep

<b>A60W052212-00_0</b>	12"L
<b>A60W052218-00_0</b>	18"L

## Apron with Single Leg on One End

**Aprons with Flush Panels** (for use with cabinet style 5)

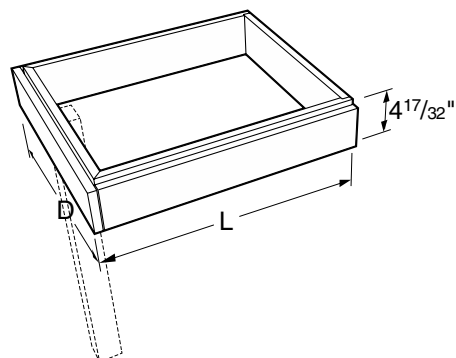

### Plain Rail



### 22" Deep

<b>A60W052224F50_0</b>	24"L
<b>A60W052230F50_0</b>	30"L
<b>A60W052236F50_0</b>	36"L

### 28" Deep

<b>A60W052836F50_0</b>	36"L
------------------------	------

# Aprons & Legs

## Specifications:

Aprons are  $4\frac{17}{32}$ " high, in lengths and depths shown. They are available with plain rails, drawers or e-book compartments.

Dimensions shown are sizes with legs. The actual size of Standard Aprons with one set of legs is  $\frac{5}{8}$ " less in depth

and  $\frac{5}{16}$ " less in length. Aprons with legs on both ends are  $\frac{5}{8}$ " less in depth and length. Aprons with Flush Panels are the same dimension with or without legs.

Order legs separately in style and height required.

**Note:** Last four digits of part number designates drawer head style, hinge, hardwood species, and pull selection. See page 4 for full explanation. Actual product may vary slightly from catalog illustration due to style and hardware selection.

## Apron with Single Leg on Left End

**Aprons without Flush Panels** (for use with cabinet styles 1 & 3)

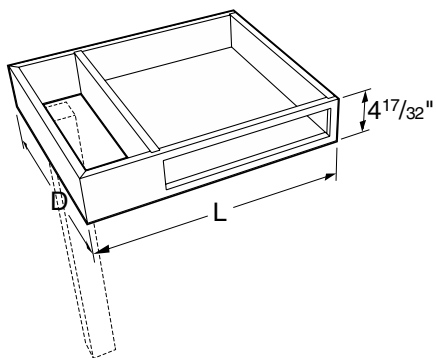

## Single E-Book Compartment

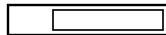

**21 $\frac{1}{4}$ " Deep**

**A63W052224-00\_0** 24"L  
**A63W052230-00\_0** 30"L

# Aprons & Legs

## Specifications:

Aprons are  $4\frac{17}{32}$ " high, in lengths and depths shown. They are available with plain rails, drawers or e-Book compartments.

Dimensions shown are sizes with legs. The actual size of Standard Aprons with one set of legs is  $\frac{5}{8}$ " less in depth

and  $\frac{5}{16}$ " less in length. Aprons with legs on both ends are  $\frac{5}{8}$ " less in depth and length. Aprons with Flush Panels are the same dimension with or without legs.

Order legs separately in style and height required.

**Note:** Last four digits of part number designates drawer head style, hinge, hardwood species, and pull selection. See page 4 for full explanation. Actual product may vary slightly from catalog illustration due to style and hardware selection.

## Double-sided Apron with Single Leg on One End

**Aprons without Flush Panels** (for use with cabinet styles 1 & 3)

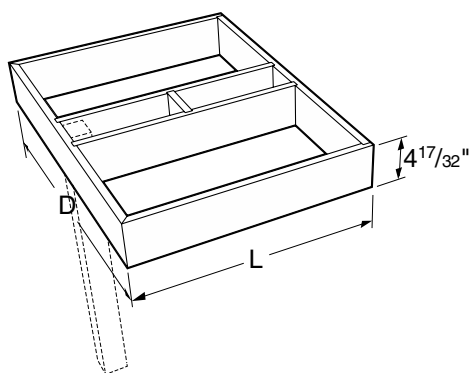

**Plain Rail**

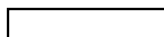

**Single E-Book Compartment**

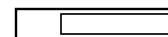

**32 $\frac{1}{2}$ " Deep**

**A68W053418-00\_0** 18"L

**38 $\frac{1}{2}$ " Deep**

**A65W054018-00\_0** 18"L  
**A65W054036-00\_0** 36"L

**38 $\frac{1}{2}$ " Deep**

**A68W054018-00\_0** 18"L  
**A68W054024-00\_0** 24"L

## Double-sided Apron with Single Leg on One End

**Aprons with Flush Panels** (for use with cabinet style 5)

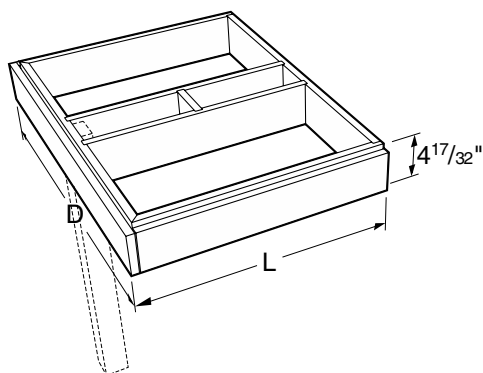

**Plain Rail**

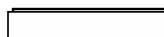

**34" Deep**

**A65W053436F50\_0** 36"L

**40" Deep**

**A65W054036F50\_0** 36"L

# Aprons & Legs

## Specifications:

Apron Rails and Adjustable Apron Assemblies can be cut to fit in the field. All Apron Rails and Adjustable Apron Assemblies are furnished with hardware for attachment to adjacent units.

**Note:** Last four digits of part number designates drawer head style, hinge, hardwood species, and pull selection. See page 4 for full explanation. Actual product may vary slightly from catalog illustration due to style and hardware selection.

## Apron Rails

### Apron Rails without Flush Panels

(for use with cabinet styles 1 & 3)

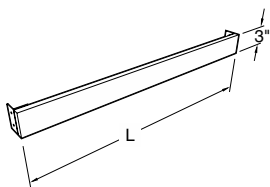
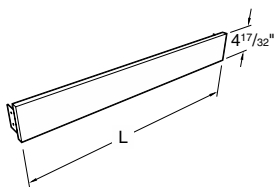

<b>A00W0524-00_0</b>	24"L
<b>A00W0530-00_0</b>	30"L
<b>A00W0536-00_0</b>	36"L
<b>A00W0548-00_0</b>	48"L
<b>A00W0560-00_0</b>	60"L
<b>A00W0572-00_0</b>	72"L

<b>A00W0324-00_0</b>	24"L
<b>A00W0336-00_0</b>	36"L
<b>A00W0348-00_0</b>	48"L
<b>A00W0360-00_0</b>	60"L
<b>A00W0372-00_0</b>	72"L

### Apron Rails with Flush Panels

(for use with cabinet style 5)

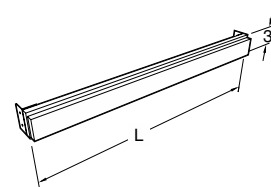
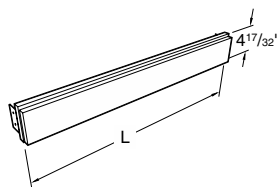

<b>A00W0524F50_0</b>	24"L
<b>A00W0530F50_0</b>	30"L
<b>A00W0536F50_0</b>	36"L
<b>A00W0548F50_0</b>	48"L
<b>A00W0560F50_0</b>	60"L
<b>A00W0572F50_0</b>	72"L

<b>A00W0324F50_0</b>	24"L
<b>A00W0330F50_0</b>	30"L
<b>A00W0336F50_0</b>	36"L
<b>A00W0348F50_0</b>	48"L
<b>A00W0360F50_0</b>	60"L
<b>A00W0372F50_0</b>	72"L

## Adjustable Apron Assemblies

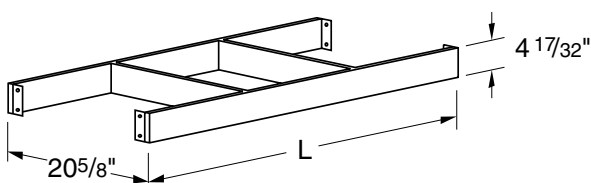

### 4 1/2" High Plain Rail

<b>A00W052224A00_0</b>	24"L
<b>A00W052248A00_0</b>	48"L
<b>A00W052272A00_0</b>	72"L

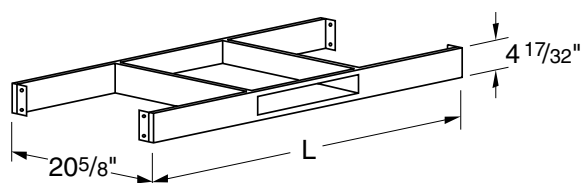

### Single E-Book Compartment

<b>A08W052248A00_0</b>	48"L
<b>A08W052272A00_0</b>	72"L

# Aprons & Legs

## Specifications:

Legs are 2 1/2" x 2 1/2" square, in lengths shown. They are available with leg shoes and holddown angles for permanent mounting to the floor, or with nylon glides or casters for mobility.

Leg Assemblies are complete with hanger bolt, nut and washer for attaching to apron assembly.

**Note:** Last four digits of part number designates drawer head style, hinge, hardwood species, and pull selection. See page 4 for full explanation. Actual product may vary slightly from catalog illustration due to style and hardware selection.

### Single Leg with Leg Shoe

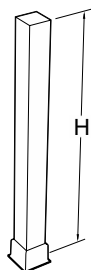

**A24W3600-00\_0** 35"H

### Leg Pair with Leg Shoes

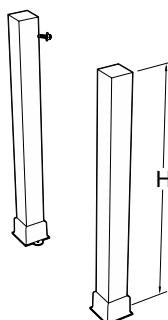

**For use with Standard Aprons without Flush Panels** (*cabinet style 1 & 3*)

**A20W3100-00\_0** 30"H  
**A20W3400-00\_0** 32 1/2"H

### Leg Pair with Glides

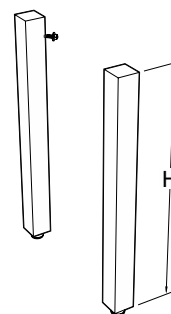

**A40W3100-00\_0** 30"H  
**A40W3400-00\_0** 32 1/2"H  
**A40W3600-00\_0** 35"H

**For use with Aprons with Flush Panels** (*cabinet style 5*)

**A20W3100F00\_0** 30"H  
**A20W3600F00\_0** 35"H

**A40W3100F00\_0** 30"H  
**A40W3600F00\_0** 35"H

## Spreaders

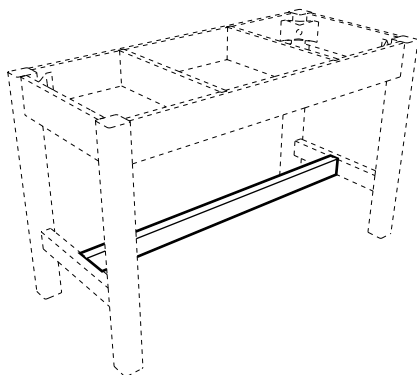

**A09W0353-00\_0** 53"L

For use with A30 Free-standing Table Aprons and either A21, A41, or A44 Leg Assemblies. Furnished with all needed hardware. Select Spreader to match apron length.

## Vibration Isolator

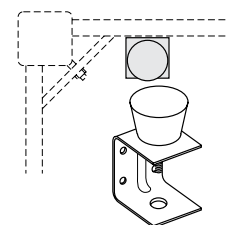

### KTS-070

Can be installed on any open frame table to minimize floor vibrations for balance procedures. Consists of a rubber pad formed around a threaded stud and a metal bracket with a T-nut. Pads can be adjusted to any desired height. Specify quantity needed.

# Aprons & Legs

## Specifications:

Legs are 2 1/2" x 2 1/2" square, in lengths shown. They are available with leg shoes and holddown angles for permanent mounting to the floor, or with nylon glides or casters for mobility.

Leg Assemblies are complete with hanger bolt, nut and washer for

attaching to apron assembly.

Pedestal Legs are 1 1/2" thick. Depths and heights shown. They may be used instead of base cabinets to support aprons, tops or frames.

**Note:** Last four digits of part number designates drawer head style, hinge, hardwood species, and pull selection. See page 4 for full explanation. Actual product may vary slightly from catalog illustration due to style and hardware selection.

### Leg Assemblies w/Shoes

### Leg Assemblies w/Glides

### Leg Assemblies w/Casters

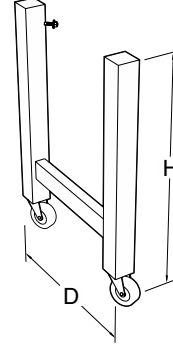
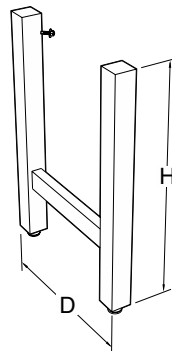
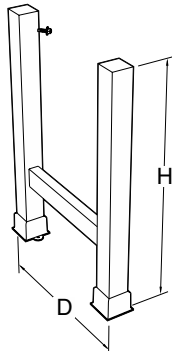

For use with Standard Aprons without Flush Panels (*cabinet style 1 & 3*)

<b>21 1/4" Deep</b>	<b>A21W3122-00_0</b>	30"H	<b>A41W3122-00_0</b>	30"H	<b>A44W3122-00_0</b>	30"H
	<b>A21W3422-00_0</b>	32 1/2"H			<b>A44W3422-00_0</b>	32 1/2"H
<b>27 1/4" Deep</b>	<b>A21W3128-00_0</b>	30"H	<b>A41W3128-00_0</b>	30"H	<b>A44W3128-00_0</b>	30"H
	<b>A21W3428-00_0</b>	32 1/2"H			<b>A44W3428-00_0</b>	32 1/2"H
	<b>A21W3628-00_0</b>	35"H			<b>A44W3628-00_0</b>	35"H
<b>32 1/2" Deep</b>	<b>A21W3128-00_0</b>	30"H	<b>A41W3128-00_0</b>	30"H	<b>A44W3128-00_0</b>	30"H
	<b>A21W3428-00_0</b>	32 1/2"H			<b>A44W3428-00_0</b>	32 1/2"H
	<b>A21W3628-00_0</b>	35"H			<b>A44W3628-00_0</b>	35"H
<b>38 1/2" Deep</b>	<b>A21W3128-00_0</b>	30"H	<b>A41W3128-00_0</b>	30"H	<b>A44W3128-00_0</b>	30"H
	<b>A21W3428-00_0</b>	32 1/2"H			<b>A44W3428-00_0</b>	32 1/2"H
	<b>A21W3628-00_0</b>	35"H			<b>A44W3628-00_0</b>	35"H

For use with Aprons with Flush Panels (*cabinet style 5*)

<b>22 1/4" Deep</b>	<b>A21W3122F00_0</b>	30"H	<b>A41W3122F00_0</b>	30"H	<b>A44W3422F00_0</b>	32 1/2"H
	<b>A21W3422F00_0</b>	32 1/2"H			<b>A44W3622F00_0</b>	35"H
	<b>A21W3622F00_0</b>	35"H				
<b>27 3/4" Deep</b>	<b>A21W3128F00_0</b>	30"H	<b>A41W3128F00_0</b>	30"H	<b>A44W3128F00_0</b>	30"H
	<b>A21W3428F00_0</b>	32 1/2"H				
	<b>A21W3628F00_0</b>	35"H				
<b>34" Deep</b>	<b>A21W3634F00_0</b>	35"H				
<b>40" Deep</b>	<b>A21W3440F00_0</b>	32 1/2"H			<b>A44W3640F00_0</b>	35"H
	<b>A21W3640F00_0</b>	35"H				

# Aprons & Legs

## Specifications:

Legs are 2 1/2" x 2 1/2" square, in lengths shown. They are available with leg shoes and holddown angles for permanent mounting to the floor, or with nylon glides or casters for mobility.

Leg Assemblies are complete with hanger bolt, nut and washer for attaching to apron assembly.

**Note:** Last four digits of part number designates drawer head style, hinge, hardwood species, and pull selection. See page 4 for full explanation. Actual product may vary slightly from catalog illustration due to style and hardware selection.

## Pedestal Legs

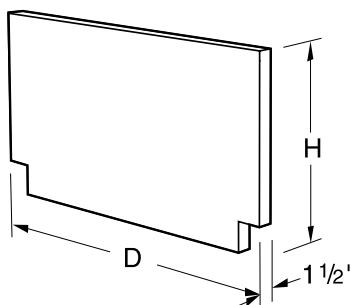
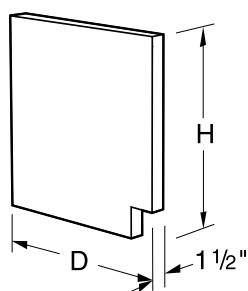

### For use with Standard Aprons without Flush Panels (*cabinet style 1 & 3*)

<b>21 1/4" Deep</b>	
A25W3422-00_0	33"H
A25W3622-00_0	35"H
<b>22 1/4" Deep</b>	
A25W3123-00_0	30"H
A25W3423-00_0	33"H
A25W3623-00_0	35"H
<b>29 1/4" Deep</b>	
A25W3130-00_0	30"H
A25W3630-00_0	35"H

<b>50 1/2" Deep</b>	
A26W3151-00_0	30"H
A26W3451-00_0	33"H
A26W3651-00_0	35"H
<b>56 1/2" Deep</b>	
A26W3157-00_0	30"H
A26W3457-00_0	33"H
A26W3657-00_0	35"H
<b>58 1/2" Deep</b>	
A26W3459-00_0	33"H
A26W3659-00_0	35"H

Back edge of single-depth Pedestal Legs are unfinished. To specify the back edge to be banded and finished, add an **E** to the end of the part number.

Example: **A25W3622-0010E**

### For use with Aprons with Flush Panels (*cabinet style 5*)

<b>22 1/8" Deep</b>	
A25W3122F00_0	30"H
A25W3422F00_0	33"H
A25W3622F00_0	35"H
<b>23 1/8" Deep</b>	
A25W3123F00_0	30"H
A25W3423F00_0	33"H
A25W3623F00_0	35"H
<b>30 1/8" Deep</b>	
A25W3430F00_0	33"H
A25W3630F00_0	35"H

<b>52 1/4" Deep</b>	
A26W3451F00_0	33"H
A26W3651F00_0	35"H
<b>58 1/4" Deep</b>	
A26W3157F00_0	30"H
A26W3657F00_0	35"H
<b>60 1/4" Deep</b>	
A26W3459F00_0	33"H
A26W3659F00_0	35"H

Back edge of single-depth Pedestal Legs are unfinished. To specify the back edge to be banded and finished, add an **E** to the end of the part number.

Example: **A25W3622F5010E**



# Work Top Support and Keyboard Tray

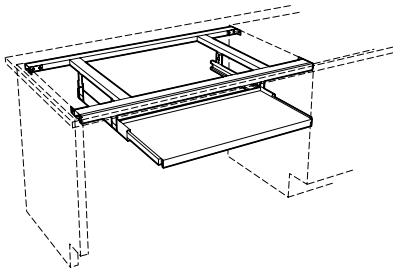

## Specifications:

The keyboard tray may be added to any of the frames or may be used independently.

## Keyboard Tray

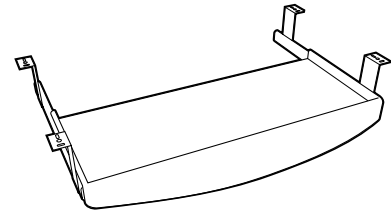

**F-6853-00**

22" L

22 1/4" Long x 10 1/2" Deep x 3 1/2" High

## Knee Space Panels

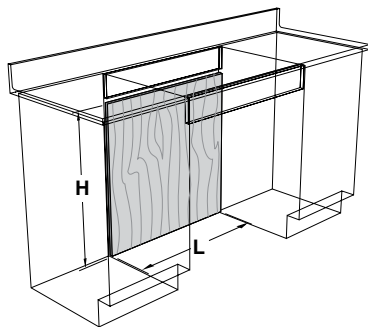

**36" High**

<b>X-WK2436-00_0</b>	24" L	<b>X-WK4836-00_0</b>	48" L
<b>X-WK3036-00_0</b>	30" L	<b>X-WK5436-00_0</b>	54" L*
<b>X-WK3636-00_0</b>	36" L	<b>X-WK6036-00_0</b>	60" L*
<b>X-WK4236-00_0</b>	42" L	<b>X-WK7236-00_0</b>	72" L*

3/4" thick plywood panels finished on face side only. Designed to be field-cut to exact height required. Furnished with two cleats.

**Note:** To specify panel to be finished on both sides, add an **-S** to the part number. Example: **X-WK4236-0010-S**

\* Knee Space Panels over 48" long are furnished in two sections.

## Knee Space Panels with Base Rail

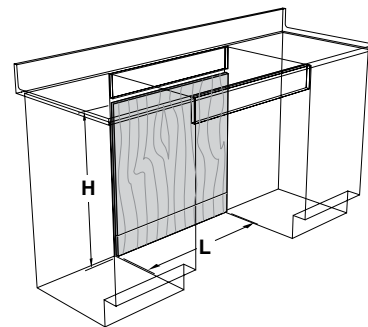

**36" High**

<b>X-WKR2436-00_0</b>	24" L	<b>X-WKR4836-00_0</b>	48" L
<b>X-WKR3036-00_0</b>	30" L	<b>X-WKR5436-00_0</b>	54" L*
<b>X-WKR3636-00_0</b>	36" L	<b>X-WKR6036-00_0</b>	60" L*
<b>X-WKR4236-00_0</b>	42" L	<b>X-WKR7236-00_0</b>	72" L*

3/4" thick plywood panels with separate 4" high base rail, finished on face side only. Designed to be field-cut to exact height required. Furnished with two cleats.

**Note:** To specify panel to be finished on both sides, add an **-S** to the part number. Example: **X-WKR4236-0010-S**

\* Knee Space Panels over 48" long are furnished in two sections.

# Wall Mounted Storage Cabinets

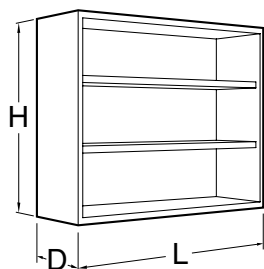

## Specifications:

Open Wall Mounted Storage Cabinets are available in four heights, 24", 30", 36" and 48" and two depths; 12" and 16". Lengths are as shown. All are furnished with one, two or three adjustable shelves as shown.

**Note:** Last four digits of part number designates door and drawer head style, hinge, hardwood species, and pull selection. See page 4 for full explanation. Actual product may vary slightly from catalog illustration due to style and hardware selection.

## Open Storage Cabinets

### 24" High

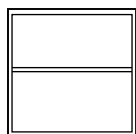

#### 12" Deep

W00W241215-00_0	15"L
W00W241218-00_0	18"L
W00W241221-00_0	21"L
W00W241224-00_0	24"L

#### 16" Deep

W00W241618-00_0	18"L
W00W241621-00_0	21"L
W00W241624-00_0	24"L

### 24" High

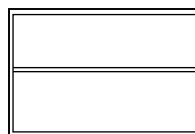

#### 12" Deep

W00W241230-00_0	30"L
W00W241236-00_0	36"L
W00W241242-00_0	42"L
W00W241248-00_0	48"L

#### 16" Deep

W00W241630-00_0	30"L
W00W241636-00_0	36"L
W00W241642-00_0	42"L
W00W241648-00_0	48"L

### 30" High

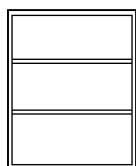

#### 12" Deep

W00W301215-00_0	15"L
W00W301218-00_0	18"L
W00W301221-00_0	21"L
W00W301224-00_0	24"L

#### 16" Deep

W00W301615-00_0	15"L
W00W301618-00_0	18"L
W00W301621-00_0	21"L
W00W301624-00_0	24"L

### 30" High

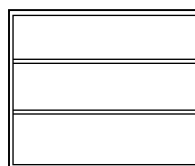

#### 12" Deep

W00W301230-00_0	30"L
W00W301236-00_0	36"L
W00W301242-00_0	42"L
W00W301248-00_0	48"L

#### 16" Deep

W00W301630-00_0	30"L
W00W301636-00_0	36"L
W00W301642-00_0	42"L
W00W301648-00_0	48"L

### 36" High

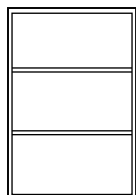

#### 12" Deep

W00W361218-00_0	18"L
W00W361221-00_0	21"L
W00W361224-00_0	24"L

#### 16" Deep

W00W361615-00_0	15"L
W00W361618-00_0	18"L
W00W361621-00_0	21"L
W00W361624-00_0	24"L

### 36" High

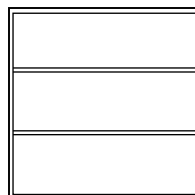

#### 12" Deep

W00W361230-00_0	30"L
W00W361236-00_0	36"L
W00W361242-00_0	42"L
W00W361248-00_0	48"L

#### 16" Deep

W00W361630-00_0	30"L
W00W361636-00_0	36"L
W00W361642-00_0	42"L
W00W361648-00_0	48"L

### 48" High

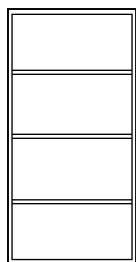

#### 12" Deep

W00W481215-00_0	15"L
W00W481218-00_0	18"L
W00W481221-00_0	21"L
W00W481224-00_0	24"L

#### 16" Deep

W00W481615-00_0	15"L
W00W481618-00_0	18"L
W00W481621-00_0	21"L
W00W481624-00_0	24"L

### 48" High

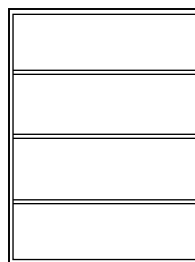

#### 12" Deep

W00W481230-00_0	30"L
W00W481236-00_0	36"L
W00W481242-00_0	42"L
W00W481248-00_0	48"L

#### 16" Deep

W00W481630-00_0	30"L
W00W481636-00_0	36"L
W00W481642-00_0	42"L
W00W481648-00_0	48"L

# Wall Mounted Storage Cabinets

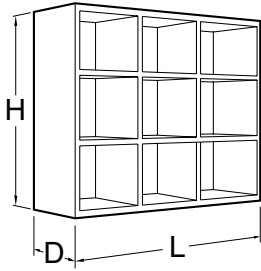

## Specifications:

Open Wall Mounted Cubbie Storage Cabinets are available in four heights, 24", 30", 36" and 48" and two depths; 12" and 16". Lengths are as shown. Shelves and vertical dividers are fixed to form multiple storage compartments as shown.

**Note:** Last four digits of part number designates door and drawer head style, hinge, hardwood species, and pull selection. See page 4 for full explanation. Actual product may vary slightly from catalog illustration due to style and hardware selection.

## Open Cubbie Storage Cabinets

### 24" High

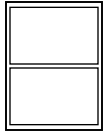

#### 12" Deep

W01W241212-00_0	12"L
W01W241215-00_0	15"L
W01W241218-00_0	18"L

#### 16" Deep

W01W241612-00_0	12"L
W01W241615-00_0	15"L
W01W241618-00_0	18"L

### 24" High

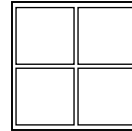

#### 12" Deep

W01W241221-00_0	21"L
W01W241224-00_0	24"L
W01W241230-00_0	30"L

#### 16" Deep

W01W241621-00_0	21"L
W01W241624-00_0	24"L
W01W241630-00_0	30"L

### 30" High

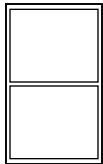

#### 12" Deep

W01W301212-00_0	12"L
W01W301215-00_0	15"L
W01W301218-00_0	18"L

#### 16" Deep

W01W301612-00_0	12"L
W01W301615-00_0	15"L
W01W301618-00_0	18"L

### 30" High

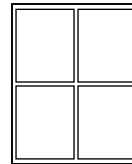

#### 12" Deep

W01W301221-00_0	21"L
W01W301230-00_0	30"L

#### 16" Deep

W01W301621-00_0	21"L
W01W301624-00_0	24"L

### 36" High

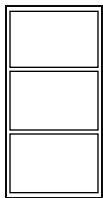

#### 12" Deep

W01W361212-00_0	12"L
W01W361215-00_0	15"L
W01W361218-00_0	18"L

#### 16" Deep

W01W361612-00_0	12"L
W01W361615-00_0	15"L
W01W361618-00_0	18"L

### 36" High



#### 12" Deep

W01W361221-00_0	21"L
W01W361224-00_0	24"L

#### 16" Deep

W01W361621-00_0	21"L
W01W361624-00_0	24"L
W01W361630-00_0	30"L

### 48" High

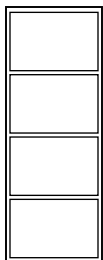

#### 12" Deep

W01W481212-00_0	12"L
W01W481215-00_0	15"L
W01W481218-00_0	18"L

#### 16" Deep

W01W481612-00_0	12"L
W01W481615-00_0	15"L
W01W481618-00_0	18"L

### 48" High

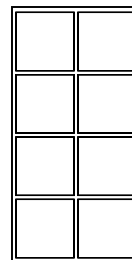

#### 12" Deep

W01W481221-00_0	21"L
W01W481230-00_0	30"L

#### 16" Deep

W01W481621-00_0	21"L
W01W481624-00_0	24"L

# Wall Mounted Storage Cabinets

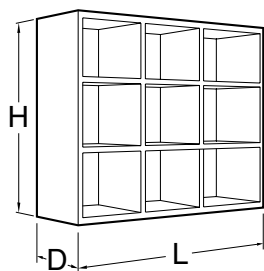

## Specifications:

Open Wall Mounted Cubbie Storage Cabinets are available in four heights, 24", 30", 36" and 48" and two depths; 12" and 16". Lengths are as shown. Shelves and vertical dividers are fixed to form multiple storage compartments as shown.

**Note:** Last four digits of part number designates door and drawer head style, hinge, hardwood species, and pull selection. See page 4 for full explanation. Actual product may vary slightly from catalog illustration due to style and hardware selection.

## Open Cubbie Storage Cabinets

### 24" High



#### 12" Deep

W01W241242-00\_0 42"L

#### 16" Deep

W01W241636-00\_0 36"L

W01W241642-00\_0 42"L

W01W241648-00\_0 48"L

### 30" High

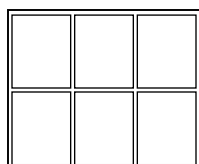

#### 12" Deep

W01W301242-00\_0 42"L

W01W301248-00\_0 48"L

#### 16" Deep

W01W301636-00\_0 36"L

W01W301642-00\_0 42"L

W01W301648-00\_0 48"L

### 36" High

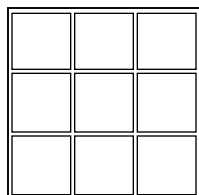

#### 12" Deep

W01W361242-00\_0 42"L

W01W361248-00\_0 48"L

#### 16" Deep

W01W361636-00\_0 36"L

W01W361642-00\_0 42"L

W01W361648-00\_0 48"L

### 48" High

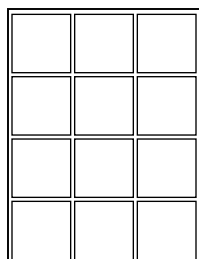

#### 12" Deep

W01W481236-00\_0 36"L

W01W481242-00\_0 42"L

W01W481248-00\_0 48"L

#### 16" Deep

W01W481636-00\_0 36"L

W01W481648-00\_0 48"L

# Wall Mounted Storage Cabinets

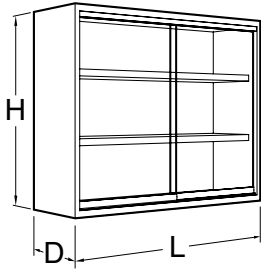

## Specifications:

Plate Glass Door Wall Mounted Storage Cabinets are available in four heights, 24", 30", 36" and 48" and two depths; 12" and 16". Lengths are as shown. All are furnished with one, two or three adjustable shelves as shown. Doors are 1/4" float glass and are mounted on friction-free roller glides.

**Note:** Last four digits of part number designates door and drawer head style, hinge, hardwood species, and pull selection. See page 4 for full explanation. Actual product may vary slightly from catalog illustration due to style and hardware selection.

## Sliding Plate Glass Door Cabinets

## Double Sided — Pass-Thru Cabinets

### 24" High

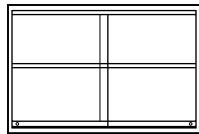

#### 12" Deep

W10W241230-00_0	30"L
W10W241236-00_0	36"L
W10W241242-00_0	42"L
W10W241248-00_0	48"L

#### 16" Deep

W10W241630-00_0	30"L
W10W241636-00_0	36"L
W10W241642-00_0	42"L
W10W241648-00_0	48"L

### 30" High

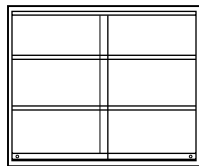

#### 12" Deep

W10W301230-00_0	30"L
W10W301236-00_0	36"L
W10W301242-00_0	42"L
W10W301248-00_0	48"L

#### 16" Deep

W10W301630-00_0	30"L
W10W301636-00_0	36"L
W10W301642-00_0	42"L
W10W301648-00_0	48"L

### 30" High

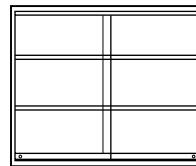

#### 12" Deep

W13W301230-00_0	30"L
W13W301236-00_0	36"L
W13W301242-00_0	42"L
W13W301248-00_0	48"L

#### 16" Deep

W13W301630-00_0	30"L
W13W301636-00_0	36"L
W13W301642-00_0	42"L
W13W301648-00_0	48"L

### 36" High

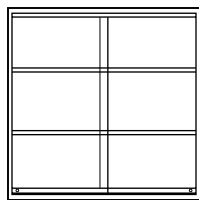

#### 12" Deep

W10W361230-00_0	30"L
W10W361236-00_0	36"L
W10W361242-00_0	42"L
W10W361248-00_0	48"L

#### 16" Deep

W10W361630-00_0	30"L
W10W361636-00_0	36"L
W10W361642-00_0	42"L
W10W361648-00_0	48"L

### 36" High

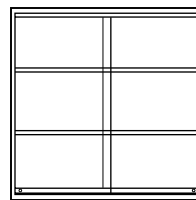

#### 12" Deep

W13W361230-00_0	30"L
W13W361236-00_0	36"L
W13W361242-00_0	42"L
W13W361248-00_0	48"L

#### 16" Deep

W13W361630-00_0	30"L
W13W361636-00_0	36"L

### 48" High

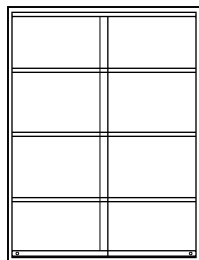

#### 12" Deep

W10W481230-00_0	30"L
W10W481236-00_0	36"L
W10W481242-00_0	42"L
W10W481248-00_0	48"L

#### 16" Deep

W10W481630-00_0	30"L
W10W481636-00_0	36"L
W10W481642-00_0	42"L
W10W481648-00_0	48"L

# Wall Mounted Storage Cabinets

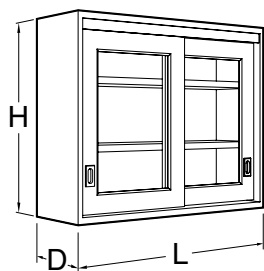

## Specifications:

Sliding Door Wall Mounted Storage Cabinets are available in four heights, 24", 30", 36" and 48" and two depths; 12" and 16". Lengths are as shown. All are furnished with one, two or three adjustable shelves as shown. Sliding doors are suspended by rollers from an upper track. Glazed doors are fitted with 1/8" float glass unless otherwise specified.

**Note:** Last four digits of part number designates door and drawer head style, hinge, hardwood species, and pull selection. See page 4 for full explanation. Actual product may vary slightly from catalog illustration due to style and hardware selection.

## Sliding Glazed Door Cabinets

## Sliding Panel Door Cabinets

### 24" High

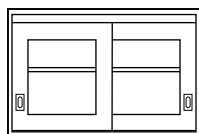

#### 12" Deep

W11W241230-00\_0 30"L  
W11W241248-00\_0 48"L

#### 16" Deep

W11W241636-00\_0 36"L  
W11W241648-00\_0 48"L

### 24" High

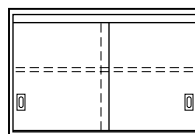

#### 12" Deep

W12W241230-00\_0 30"L  
W12W241236-00\_0 36"L  
W12W241242-00\_0 42"L  
W12W241248-00\_0 48"L

#### 16" Deep

W12W241630-00\_0 30"L  
W12W241636-00\_0 36"L  
W12W241642-00\_0 42"L  
W12W241648-00\_0 48"L

### 30" High

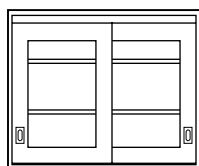

#### 12" Deep

W11W301230-00\_0 30"L  
W11W301236-00\_0 36"L  
W11W301242-00\_0 42"L  
W11W301248-00\_0 48"L

#### 16" Deep

W11W301630-00\_0 30"L  
W11W301636-00\_0 36"L  
W11W301642-00\_0 42"L  
W11W301648-00\_0 48"L

### 30" High

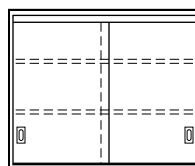

#### 12" Deep

W12W301236-00\_0 36"L  
W12W301242-00\_0 42"L  
W12W301248-00\_0 48"L

#### 16" Deep

W12W301630-00\_0 30"L  
W12W301636-00\_0 36"L  
W12W301642-00\_0 42"L  
W12W301648-00\_0 48"L

### 36" High

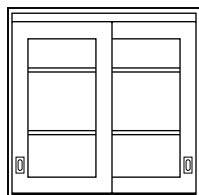

#### 12" Deep

W11W361230-00\_0 30"L  
W11W361236-00\_0 36"L  
W11W361242-00\_0 42"L

#### 16" Deep

W11W361630-00\_0 30"L  
W11W361636-00\_0 36"L  
W11W361648-00\_0 48"L

### 36" High

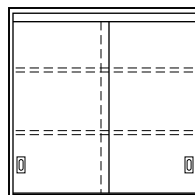

#### 12" Deep

W12W361230-00\_0 30"L  
W12W361242-00\_0 42"L  
W12W361248-00\_0 48"L

#### 16" Deep

W12W361630-00\_0 30"L  
W12W361636-00\_0 36"L  
W12W361642-00\_0 42"L  
W12W361648-00\_0 48"L

### 48" High

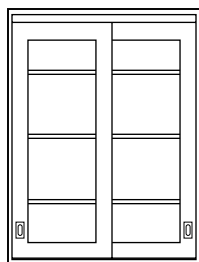

#### 12" Deep

W11W481230-00\_0 30"L  
W11W481236-00\_0 36"L  
W11W481242-00\_0 42"L  
W11W481248-00\_0 48"L

#### 16" Deep

W11W481630-00\_0 30"L  
W11W481636-00\_0 36"L  
W11W481642-00\_0 42"L  
W11W481648-00\_0 48"L

### 48" High

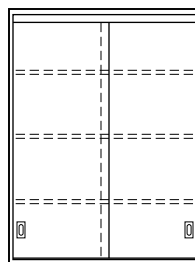

#### 12" Deep

W12W481230-00\_0 30"L  
W12W481236-00\_0 36"L  
W12W481242-00\_0 42"L  
W12W481248-00\_0 48"L

#### 16" Deep

W12W481630-00\_0 30"L  
W12W481636-00\_0 36"L  
W12W481642-00\_0 42"L  
W12W481648-00\_0 48"L

# Wall Mounted Storage Cabinets

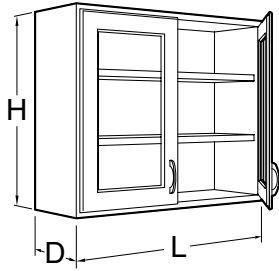

## Specifications:

Swinging Glazed Door Wall Mounted Storage Cabinets are available in four heights, 24", 30", 36" and 48" and two nominal depths, 12<sup>3</sup>/<sub>4</sub>" and 16<sup>3</sup>/<sub>4</sub>". Lengths are as shown. Cabinets are glazed with 1/8" float glass unless otherwise specified and are furnished with one, two or three adjustable shelves as shown.

**Note:** Last four digits of part number designates door style, hinge, hardwood species, and pull selection. See page 4 for full explanation. Actual product may vary slightly from catalog illustration due to style and hardware selection.

## Swinging Glazed Door Cabinets

### 24" High

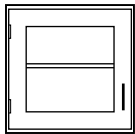

Left Hand	Right Hand	12 <sup>3</sup> / <sub>4</sub> " D
W20W241215L	W20W241215-	15"L
W20W241218L	W20W241218-	18"L
W20W241224L	W20W241221-	21"L
	W20W241224-	24"L
16 <sup>3</sup> / <sub>4</sub> " D		
W20W241615L	W20W241615-	15"L
W20W241618L	W20W241618-	18"L
W20W241621L	W20W241621-	21"L
W20W241624L	W20W241624-	24"L

### 24" High

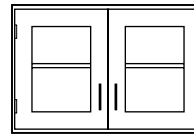

12 <sup>3</sup> / <sub>4</sub> " Deep
W20W241230- 30"L
W20W241236- 36"L
W20W241242- 42"L
W20W241248- 48"L
16 <sup>3</sup> / <sub>4</sub> " Deep
W20W241630- 30"L
W20W241636- 36"L
W20W241642- 42"L
W20W241648- 48"L

### 30" High

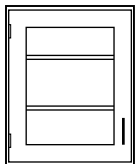

Left Hand	Right Hand	12 <sup>3</sup> / <sub>4</sub> " D
W20W301215L	W20W301215-	15"L
W20W301218L	W20W301218-	18"L
W20W301221L	W20W301221-	21"L
W20W301224L	W20W301224-	24"L
16 <sup>3</sup> / <sub>4</sub> " D		
W20W301615L	W20W301615-	15"L
W20W301618L	W20W301618-	18"L
W20W301621L	W20W301621-	21"L
W20W301624L	W20W301624-	24"L

### 30" High

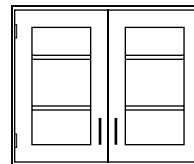

12 <sup>3</sup> / <sub>4</sub> " Deep
W20W301230- 30"L
W20W301236- 36"L
W20W301242- 42"L
W20W301248- 48"L
16 <sup>3</sup> / <sub>4</sub> " Deep
W20W301630- 30"L
W20W301636- 36"L
W20W301642- 42"L
W20W301648- 48"L

### 36" High

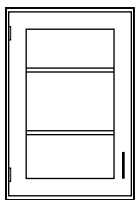

Left Hand	Right Hand	12 <sup>3</sup> / <sub>4</sub> " D
W20W361215L	W20W361215-	15"L
W20W361218L	W20W361218-	18"L
W20W361221L	W20W361221-	21"L
W20W361224L	W20W361224-	24"L
16 <sup>3</sup> / <sub>4</sub> " D		
W20W361615L	W20W361615-	15"L
W20W361618L	W20W361618-	18"L
W20W361621L	W20W361621-	21"L
W20W361624L	W20W361624-	24"L

### 36" High

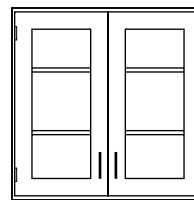

12 <sup>3</sup> / <sub>4</sub> " Deep
W20W361230- 30"L
W20W361236- 36"L
W20W361242- 42"L
W20W361248- 48"L
16 <sup>3</sup> / <sub>4</sub> " Deep
W20W361630- 30"L
W20W361636- 36"L
W20W361642- 42"L
W20W361648- 48"L

### 48" High

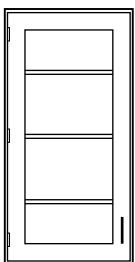

Left Hand	Right Hand	12 <sup>3</sup> / <sub>4</sub> " D
W20W481215L		
W20W481218L		
W20W481221L	W20W481221-	21"L
W20W481224L	W20W481224-	24"L
16 <sup>3</sup> / <sub>4</sub> " D		
W20W481615L		
W20W481618L		
	W20W481624-	24"L

### 48" High

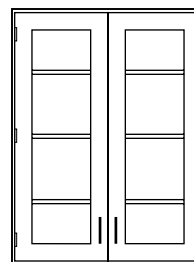

12 <sup>3</sup> / <sub>4</sub> " Deep
W20W481230- 30"L
W20W481236- 36"L
W20W481242- 42"L
W20W481248- 48"L
16 <sup>3</sup> / <sub>4</sub> " Deep
W20W481630- 30"L
W20W481636- 36"L
W20W481642- 42"L
W20W481648- 48"L



# Wall Mounted Storage Cabinets

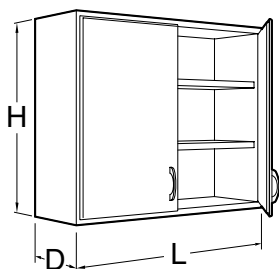

## Specifications:

Swinging Panel Door Wall Mounted Storage Cabinets are available in four heights, 24", 30", 36" and 48" and two nominal depths; 12<sup>3</sup>/<sub>4</sub>" and 16<sup>3</sup>/<sub>4</sub>". Lengths are as shown. Cabinets are furnished with one, two or three adjustable shelves as shown.

**Note:** Last four digits of part number designates door style, hinge, hardwood species, and pull selection. See page 4 for full explanation. Actual product may vary slightly from catalog illustration due to style and hardware selection.

## Swinging Panel Door Cabinets

### 24" High

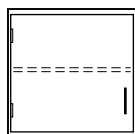

Left Hand	Right Hand	12 <sup>3</sup> / <sub>4</sub> " D
W25W241215L	W25W241215-	15"L
W25W241218L	W25W241218-	18"L
	W25W241221-	21"L
W25W241224L	W25W241224-	24"L
16 <sup>3</sup> / <sub>4</sub> " D		
W25W241615L	W25W241615-	15"L
W25W241618L	W25W241618-	18"L
W25W241621L	W25W241621-	21"L
W25W241624L	W25W241624-	24"L

### 24" High

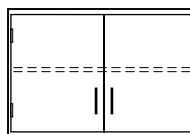

12 <sup>3</sup> / <sub>4</sub> " Deep	
W25W241230-	30"L
W25W241236-	36"L
W25W241242-	42"L
W25W241248-	48"L
16 <sup>3</sup> / <sub>4</sub> " Deep	
W25W241630-	30"L
W25W241636-	36"L
W25W241642-	42"L
W25W241648-	48"L

### 30" High

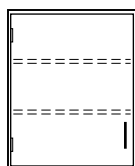

Left Hand	Right Hand	12 <sup>3</sup> / <sub>4</sub> " D
W25W301215L	W25W301215-	15"L
W25W301218L	W25W301218-	18"L
W25W301221L	W25W301221-	21"L
W25W301224L	W25W301224-	24"L
16 <sup>3</sup> / <sub>4</sub> " D		
W25W301615L	W25W301615-	15"L
W25W301618L	W25W301618-	18"L
W25W301621L	W25W301621-	21"L
W25W301624L	W25W301624-	24"L

### 30" High



12 <sup>3</sup> / <sub>4</sub> " Deep	
W25W301230-	30"L
W25W301236-	36"L
W25W301242-	42"L
W25W301248-	48"L
16 <sup>3</sup> / <sub>4</sub> " Deep	
W25W301630-	30"L
W25W301636-	36"L
W25W301642-	42"L
W25W301648-	48"L

### 36" High

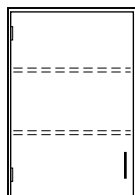

Left Hand	Right Hand	12 <sup>3</sup> / <sub>4</sub> " D
W25W361215L	W25W361215-	15"L
W25W361218L	W25W361218-	18"L
W25W361221L	W25W361221-	21"L
W25W361224L	W25W361224-	24"L
16 <sup>3</sup> / <sub>4</sub> " D		
W25W361615L	W25W361615-	15"L
W25W361618L	W25W361618-	18"L
W25W361621L	W25W361621-	21"L
W25W361624L	W25W361624-	24"L

### 36" High

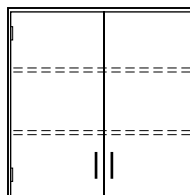

12 <sup>3</sup> / <sub>4</sub> " Deep	
W25W361230-	30"L
W25W361236-	36"L
W25W361242-	42"L
W25W361248-	48"L
16 <sup>3</sup> / <sub>4</sub> " Deep	
W25W361630-	30"L
W25W361636-	36"L
W25W361642-	42"L
W25W361648-	48"L

### 48" High

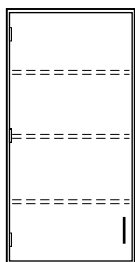

Left Hand	Right Hand	12 <sup>3</sup> / <sub>4</sub> " D
W25W481215L	W25W481215-	15"L
W25W481218L	W25W481218-	18"L
W25W481221L	W25W481221-	21"L
W25W481224L	W25W481224-	24"L
16 <sup>3</sup> / <sub>4</sub> " D		
W25W481615L	W25W481615-	15"L
W25W481618L	W25W481618-	18"L
W25W481621L	W25W481621-	21"L
W25W481624L	W25W481624-	24"L

### 48" High

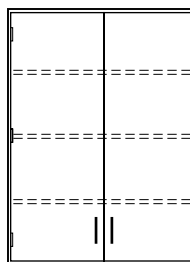

12 <sup>3</sup> / <sub>4</sub> " Deep	
W25W481230-	30"L
W25W481236-	36"L
W25W481242-	42"L
W25W481248-	48"L
16 <sup>3</sup> / <sub>4</sub> " Deep	
W25W481630-	30"L
W25W481636-	36"L
W25W481642-	42"L
W25W481648-	48"L

# Wall Mounted Storage Cabinets

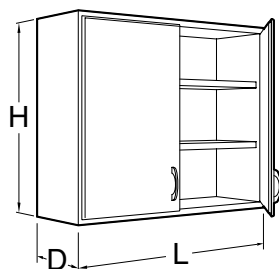

## Specifications:

Corner Wall Mounted Storage Cabinets are available in four heights, 24", 30", 36" and 48", two depths; 12" and 16", and with either glazed or panel swinging doors. Cabinets are furnished with one, two or three adjustable shelves as shown.

**Note:** Last four digits of part number designates door style, hinge, hardwood species, and pull selection. See page 4 for full explanation. Actual product may vary slightly from catalog illustration due to style and hardware selection.

### Swinging Glazed Door Corner Cabinets

### Swinging Panel Door Corner Cabinets

#### 24" High

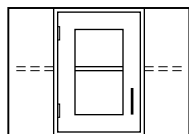

W21W241623L

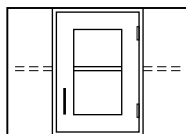

W21W241217-  
W21W241623-

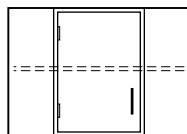

W26W241217L  
W26W241623L

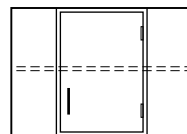

W26W241217-  
W26W241623-

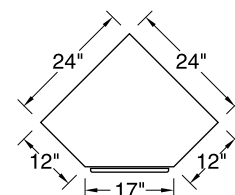

12<sup>3</sup>/<sub>4</sub>" D  
16<sup>3</sup>/<sub>4</sub>" D

PLAN  
VIEW OF  
12<sup>3</sup>/<sub>4</sub>" Deep  
Corner Cabinets

#### 30" High

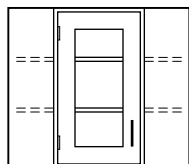

W21W301217L  
W21W301623L

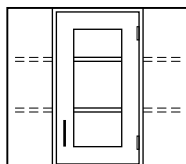

W21W301217-  
W21W301623-

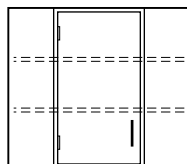

W26W301217L  
W26W301623L

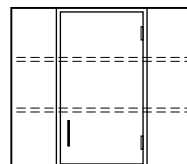

W26W301217-  
W26W301623-

12<sup>3</sup>/<sub>4</sub>" D  
16<sup>3</sup>/<sub>4</sub>" D

#### 36" High

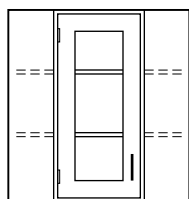

W21W361217L  
W21W361623L

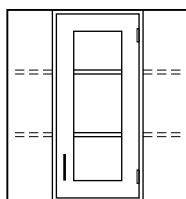

W21W361217-  
W21W361623-

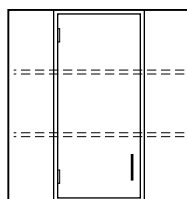

W26W361217L  
W26W361623L

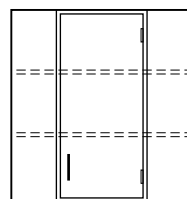

W26W361217-  
W26W361623-

12<sup>3</sup>/<sub>4</sub>" D  
16<sup>3</sup>/<sub>4</sub>" D

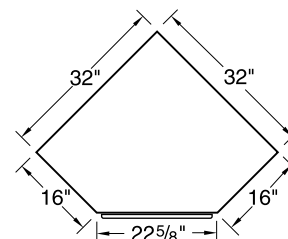

PLAN  
VIEW OF  
16<sup>3</sup>/<sub>4</sub>" Deep  
Corner Cabinets

#### 48" High

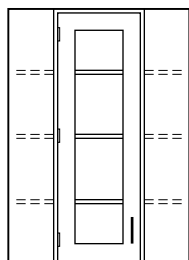

W21W481217L  
W21W481623L

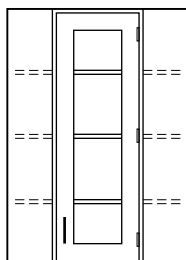

W21W481217-  
W21W481623-

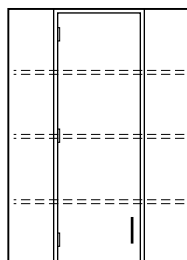

W26W481217L  
W26W481623L

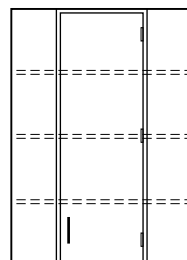

W26W481217-  
W26W481623-

12<sup>3</sup>/<sub>4</sub>" D  
16<sup>3</sup>/<sub>4</sub>" D

# Full Height Storage Cabinets

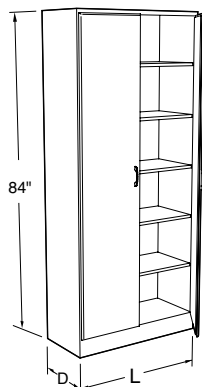

## Specifications:

Full Height Storage Cabinets are 84" high. Depths and lengths as shown.

Open Cubbie Cabinets have five fixed shelves creating a cabinet with six, twelve, or eighteen equal sized compartments as shown.

## Caution:

Full Height Storage Cabinets may present a potential tipping over problem. Proper installation requires these

cabinets to be anchored to a wall or other cabinets to improve stability and ensure smooth door movement.

**Note:** Last four digits of part number designates door style, hinge, hardwood species, and pull selection. See page 4 for full explanation. Actual product may vary slightly from catalog illustration due to style and hardware selection.

## Open Cubbie Storage

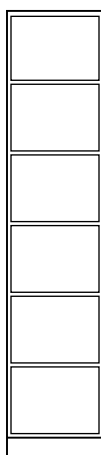

### 12" Deep

S01W841212-00_0	12"L
S01W841215-00_0	15"L
S01W841218-00_0	18"L

### 16" Deep

S01W841612-00_0	12"L
S01W841615-00_0	15"L
S01W841618-00_0	18"L

### 21 1/4" Deep

S01W842212-00_0	12"L
S01W842215-00_0	15"L
S01W842218-00_0	18"L

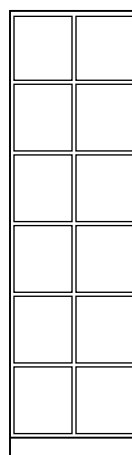

### 12" Deep

S01W841221-00_0	21"L
S01W841224-00_0	24"L
S01W841230-00_0	30"L

### 16" Deep

S01W841621-00_0	21"L
S01W841630-00_0	30"L

### 21 1/4" Deep

S01W842221-00_0	21"L
S01W842224-00_0	24"L
S01W842230-00_0	30"L

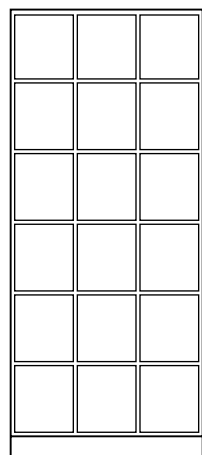

### 12" Deep

S01W841236-00_0	36"L
S01W841242-00_0	42"L
S01W841248-00_0	48"L

### 16" Deep

S01W841636-00_0	36"L
S01W841642-00_0	42"L
S01W841648-00_0	48"L

### 21 1/4" Deep

S01W842236-00_0	36"L
S01W842242-00_0	42"L
S01W842248-00_0	48"L

# Full Height Storage Cabinets

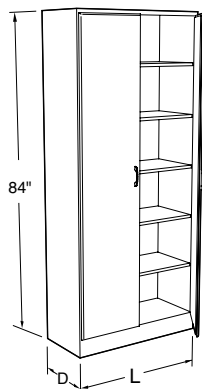

## Specifications:

Full Height Storage Cabinets are 84" high. Depths and lengths as shown.

These cabinets have four adjustable shelves and one fixed shelf.

Sliding Glazed and Panel Doors are suspended by rollers from an aluminum track at the top for easy movement.

### Caution:

Full Height Storage Cabinets may present a potential tipping over problem. Proper installation requires these

cabinets to be anchored to a wall or other cabinets to improve stability and ensure smooth door movement.

**Note:** Last four digits of part number designates door style, hinge, hardwood species, and pull selection. See page 4 for full explanation. Actual product may vary slightly from catalog illustration due to style and hardware selection.

## Open Storage

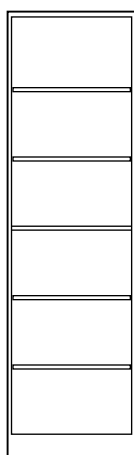

### 12" Deep

S00W841224-00\_0 24"L

### 16" Deep

S00W841618-00\_0 18"L

S00W841624-00\_0 24"L

### 21 1/4" Deep

S00W842218-00\_0 18"L

S00W842224-00\_0 24"L

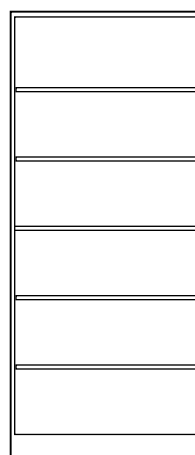

### 12" Deep

S00W841230-00\_0 30"L

S00W841236-00\_0 36"L

S00W841242-00\_0 42"L

S00W841248-00\_0 48"L

### 16" Deep

S00W841630-00\_0 30"L

S00W841636-00\_0 36"L

S00W841642-00\_0 42"L

S00W841648-00\_0 48"L

### 21 1/4" Deep

S00W842230-00\_0 30"L

S00W842236-00\_0 36"L

S00W842242-00\_0 42"L

S00W842248-00\_0 48"L

## Sliding Glazed Door

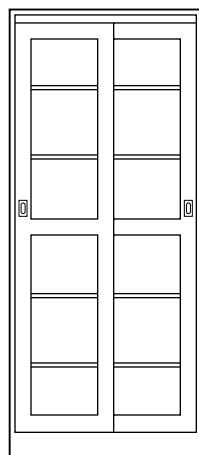

### 12" Deep

S11W841230-00\_0 30"L

S11W841236-00\_0 36"L

S11W841242-00\_0 42"L

S11W841248-00\_0 48"L

### 16" Deep

S11W841630-00\_0 30"L

S11W841636-00\_0 36"L

S11W841642-00\_0 42"L

S11W841648-00\_0 48"L

### 21 1/4" Deep

S11W842230-00\_0 30"L

S11W842236-00\_0 36"L

S11W842242-00\_0 42"L

S11W842248-00\_0 48"L

## Sliding Panel Door

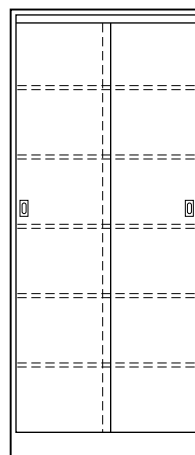

### 12" Deep

S12W841230-00\_0 30"L

### 16" Deep

S12W841630-00\_0 30"L

S12W841636-00\_0 36"L

S12W841642-00\_0 42"L

S12W841648-00\_0 48"L

### 21 1/4" Deep

S12W842230-00\_0 30"L

S12W842236-00\_0 36"L

S12W842248-00\_0 48"L

# Full Height Storage Cabinets

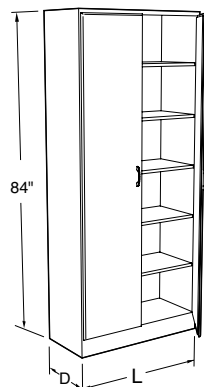

## Specifications:

Full Height Storage Cabinets are 84" high. Depths and lengths as shown.

These cabinets have four adjustable shelves and one fixed shelf.

## Caution:

Full Height Storage Cabinets may present a potential tipping over problem. Proper installation requires these cabinets to be anchored to a wall or other cabinets to improve stability and ensure smooth door movement.

**Note:** Last four digits of part number designates door style, hinge, hardwood species, and pull selection. See page 4 for full explanation. Actual product may vary slightly from catalog illustration due to style and hardware selection.

## Swinging Glazed Doors

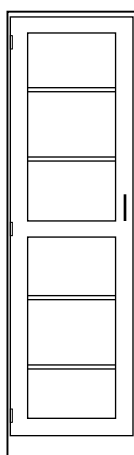

### 12<sup>3</sup>/<sub>4</sub>" Deep

S20W841218L \_\_\_\_\_ 18"L  
S20W841224L \_\_\_\_\_ 24"L

### 16<sup>3</sup>/<sub>4</sub>" Deep

S20W841618L \_\_\_\_\_ 18"L  
S20W841624L \_\_\_\_\_ 24"L

### 22" Deep

S20W842218L \_\_\_\_\_ 18"L  
S20W842224L \_\_\_\_\_ 24"L

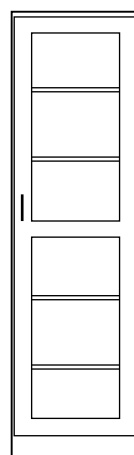

### 12<sup>3</sup>/<sub>4</sub>" Deep

S20W841218- \_\_\_\_\_ 18"L  
S20W841224- \_\_\_\_\_ 24"L

### 16<sup>3</sup>/<sub>4</sub>" Deep

S20W841618- \_\_\_\_\_ 18"L  
S20W841624- \_\_\_\_\_ 24"L

### 22" Deep

S20W842218- \_\_\_\_\_ 18"L  
S20W842224- \_\_\_\_\_ 24"L

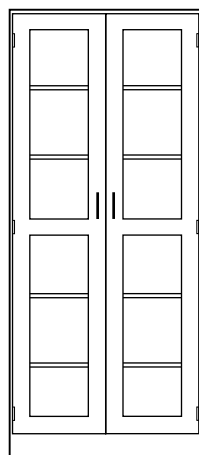

### 12<sup>3</sup>/<sub>4</sub>" Deep

S20W841230- \_\_\_\_\_ 30"L  
S20W841236- \_\_\_\_\_ 36"L  
S20W841242- \_\_\_\_\_ 42"L  
S20W841248- \_\_\_\_\_ 48"L

### 16<sup>3</sup>/<sub>4</sub>" Deep

S20W841630- \_\_\_\_\_ 30"L  
S20W841636- \_\_\_\_\_ 36"L  
S20W841642- \_\_\_\_\_ 42"L  
S20W841648- \_\_\_\_\_ 48"L

### 22" Deep

S20W842230- \_\_\_\_\_ 30"L  
S20W842236- \_\_\_\_\_ 36"L  
S20W842242- \_\_\_\_\_ 42"L  
S20W842248- \_\_\_\_\_ 48"L

# Full Height Storage Cabinets

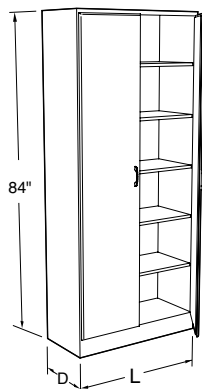

## Specifications:

Full Height Storage Cabinets are 84" high. Depths and lengths as shown.

These cabinets have four adjustable shelves and one fixed shelf.

### Caution:

Full Height Storage Cabinets may present a potential tipping over problem. Proper installation requires these cabinets to be anchored to a wall or other cabinets to improve stability and ensure smooth door movement.

**Note:** Last four digits of part number designates door style, hinge, hardwood species, and pull selection. See page 4 for full explanation. Actual product may vary slightly from catalog illustration due to style and hardware selection.

## Swinging Panel Doors

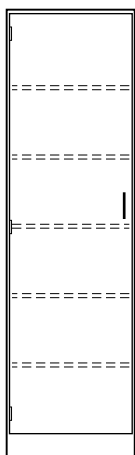

### 12<sup>3</sup>/<sub>4</sub>" Deep

S25W841218L \_\_\_\_\_ 18"L  
 S25W841224L \_\_\_\_\_ 24"L

### 16<sup>3</sup>/<sub>4</sub>" Deep

S25W841618L \_\_\_\_\_ 18"L  
 S25W841624L \_\_\_\_\_ 24"L

### 22" Deep

S25W842218L \_\_\_\_\_ 18"L  
 S25W842224L \_\_\_\_\_ 24"L



### 12<sup>3</sup>/<sub>4</sub>" Deep

S25W841218- \_\_\_\_\_ 18"L  
 S25W841224- \_\_\_\_\_ 24"L

### 16<sup>3</sup>/<sub>4</sub>" Deep

S25W841618- \_\_\_\_\_ 18"L  
 S25W841624- \_\_\_\_\_ 24"L

### 22" Deep

S25W842218- \_\_\_\_\_ 18"L  
 S25W842224- \_\_\_\_\_ 24"L

## Swinging Panel Doors

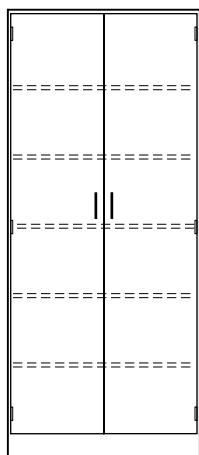

### 12<sup>3</sup>/<sub>4</sub>" Deep

S25W841230- \_\_\_\_\_ 30"L  
 S25W841236- \_\_\_\_\_ 36"L

S25W841248- \_\_\_\_\_ 48"L

### 16<sup>3</sup>/<sub>4</sub>" Deep

S25W841630- \_\_\_\_\_ 30"L  
 S25W841636- \_\_\_\_\_ 36"L  
 S25W841642- \_\_\_\_\_ 42"L  
 S25W841648- \_\_\_\_\_ 48"L

### 22" Deep

S25W842230- \_\_\_\_\_ 30"L  
 S25W842236- \_\_\_\_\_ 36"L  
 S25W842242- \_\_\_\_\_ 42"L  
 S25W842248- \_\_\_\_\_ 48"L

## Display Cabinet

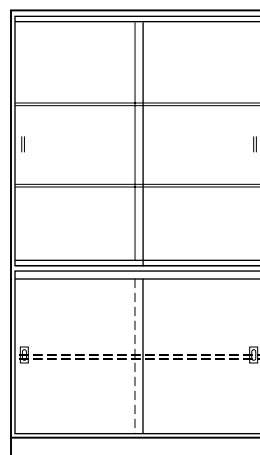

### 21<sup>1</sup>/<sub>4</sub>" Deep

S72W842248- \_0\_0 48"L

Two adjustable plate glass shelves are provided in the upper portion behind plate glass sliding doors. One adjustable shelf is provided in the lower portion behind sliding panel doors. A fluorescent light fixture (bulbs not included) with reflector and switch wired to a plug is furnished at the top of the cabinet.

# Full Height Storage Cabinets

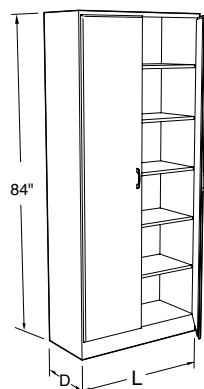

## Specifications:

Full Height Storage Cabinets are 84" high. Depths and lengths as shown.

Sliding Door Tote Tray Storage Cabinets have sliding panel doors suspended by rollers from an aluminum track at the top for easy movement.

### Caution:

Full Height Storage Cabinets may present a potential tipping over problem. Proper installation requires these cabinets to be anchored to a wall or other cabinets to improve stability and

ensure smooth door movement.

**Note:** Last four digits of part number designates door style, hinge, hardwood species, and pull selection. See page 4 for full explanation. Actual product may vary slightly from catalog illustration due to style and hardware selection.

## Split Swinging Glazed Doors

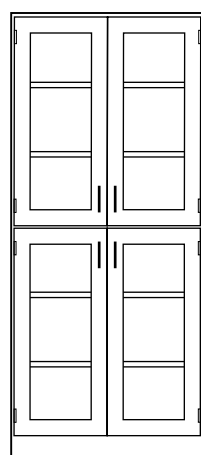

### 12¾" Deep

S30W841230-	30"L
S30W841236-	36"L
S30W841242-	42"L
S30W841248-	48"L

### 16¾" Deep

S30W841630-	30"L
S30W841636-	36"L
S30W841642-	42"L
S30W841648-	48"L

### 22" Deep

S30W842230-	30"L
S30W842236-	36"L
S30W842242-	42"L
S30W842248-	48"L

## Split Swinging Panel Doors

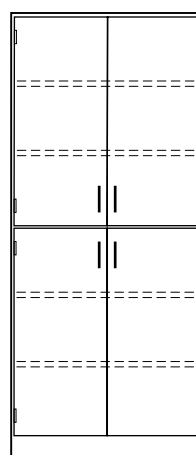

### 12¾" Deep

S35W841230-	30"L
S35W841236-	36"L
S35W841242-	42"L
S35W841248-	48"L

### 16¾" Deep

S35W841630-	30"L
S35W841636-	36"L
S35W841642-	42"L
S35W841648-	48"L

### 22" Deep

S35W842230-	30"L
S35W842236-	36"L
S35W842242-	42"L
S35W842248-	48"L

## Sliding Door Tote Tray Storage

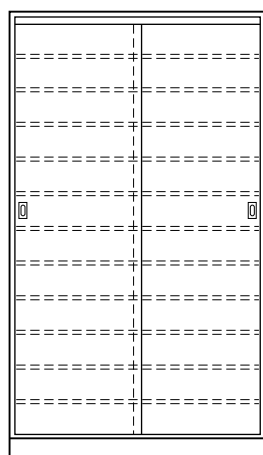

### 22" Deep

S62W842248-	48"L
-------------	------

Provided with one fixed and 10 adjustable shelves. Consecutive number plates furnished for shelves and case bottom. The 36" cabinet holds (36) OP-6141 tote trays. The 48" cabinet holds (48). Order tote trays separately.

## Swinging Door Tote Tray Storage

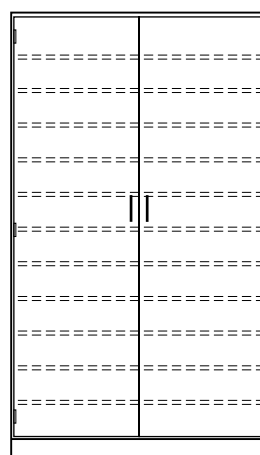

### 22" Deep

S64W842236-	36"L
S64W842248-	48"L

Provided with one fixed and 10 adjustable shelves. Consecutive number plates furnished for shelves and case bottom. The 36" cabinet holds (36) OP-6141 tote trays. The 48" cabinet holds (48). Order tote trays separately.



# Full Height Storage Cabinets

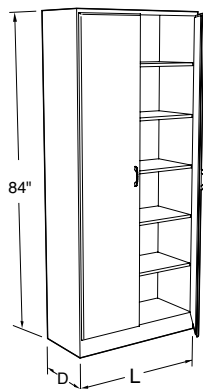

## Specifications:

Full Height Storage Cabinets are 84" high. Depths and lengths as shown.

Microscope Storage Cabinets have five adjustable shelves and 10, 15, or 25 vertical partitions to create the number of storage compartments indicated.

### Caution:

Full Height Storage Cabinets may present a potential tipping over problem. Proper installation requires these cabinets to be anchored to a wall or other cabinets to improve stability and

ensure smooth door movement.

**Note:** Last four digits of part number designates door style, hinge, hardwood species, and pull selection. See page 4 for full explanation. Actual product may vary slightly from catalog illustration due to style and hardware selection.

## Microscope Storage Cabinets — Swinging Glazed Doors with Lock

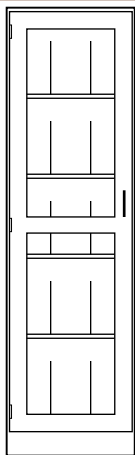

16<sup>3</sup>/<sub>4</sub>" Deep

S21W841624L \_\_\_\_\_ 24"L

22" Deep

S21W842224L \_\_\_\_\_ 24"L

Provides 15 storage compartments

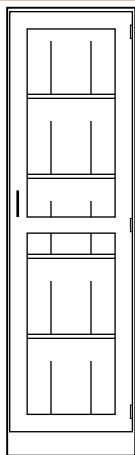

16<sup>3</sup>/<sub>4</sub>" Deep

S21W841624- \_\_\_\_\_ 24"L

22" Deep

S21W842224- \_\_\_\_\_ 24"L

Provides 15 storage compartments

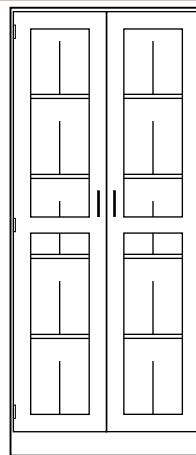

16<sup>3</sup>/<sub>4</sub>" Deep

S21W841636- \_\_\_\_\_ 36"L

22" Deep

S21W842236- \_\_\_\_\_ 36"L

Provides 20 storage compartments.

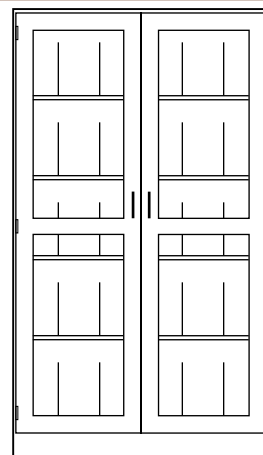

16<sup>3</sup>/<sub>4</sub>" Deep

S21W841648- \_\_\_\_\_ 48"L

22" Deep

S21W842248- \_\_\_\_\_ 48"L

Provides 30 storage compartments.

All Microscope Storage Cabinet shelves and vertical partitions are adjustable.

## Instructor Storage Cabinet

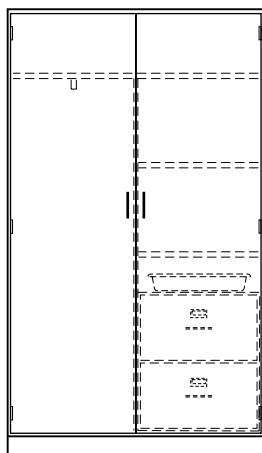

22" Deep

S41W842236L \_\_\_\_\_ 36"L

S41W842248L \_\_\_\_\_ 48"L

Provided with one fixed and 10 adjustable shelves. Consecutive number plates furnished for shelves and case bottom. The 36" cabinet holds (36) OP-6141 tote trays. The 48" cabinet holds (48). Order tote trays separately.

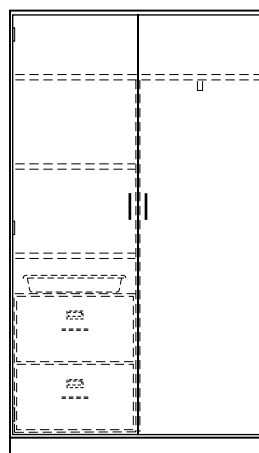

22" Deep

S41W842236- \_\_\_\_\_ 36"L

S41W842248- \_\_\_\_\_ 48"L

Provided with one fixed and 10 adjustable shelves. Consecutive number plates furnished for shelves and case bottom. The 36" cabinet holds (36) OP-6141 tote trays. The 48" cabinet holds (48). Order tote trays separately.

# Full Height Storage Cabinets

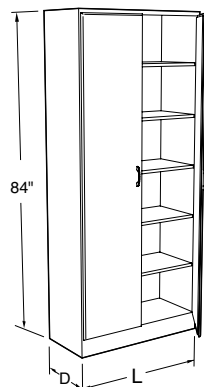

## Specifications:

Full Height Storage Cabinets are 84" high. Depths and lengths as shown.

Acid Storage Cabinets have a polyethylene corrosion resistant lining and five full-width corrosion resistant shelves. Ventilation provided by louvers at door bottom and a 3 1/2" O.D. vent outlet at the top of the case.

## Caution:

Full Height Storage Cabinets may present a potential tipping over problem. Proper installation requires these

cabinets to be anchored to a wall or other cabinets to improve stability and ensure smooth door movement.

**Note:** Last four digits of part number designates door style, hinge, hardwood species, and pull selection. See page 4 for full explanation. Actual product may vary slightly from catalog illustration due to style and hardware selection.

## Garment Locker Cabinets – 16 3/4" Deep

## Garment Locker Cabinets – 22" Deep

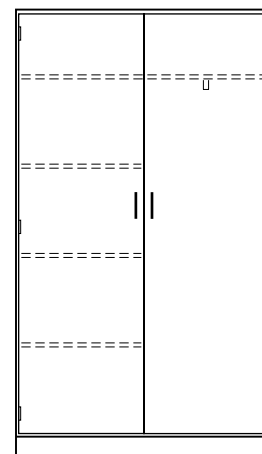
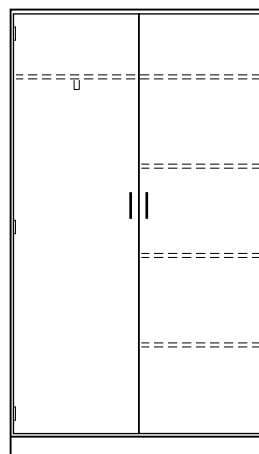
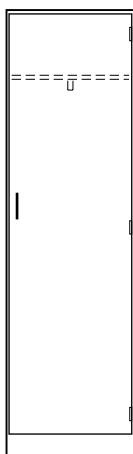
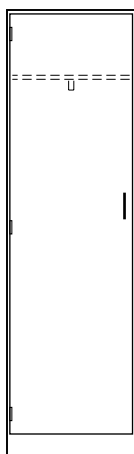

**S40W841624L** \_\_\_\_\_ 24"L    **S40W841624-** \_\_\_\_\_ 24"L

Provided with a hat shelf and an extension slide garment hanger.

**S40W842236L** \_\_\_\_\_ 36"L    **S40W842236-** \_\_\_\_\_ 36"L  
**S40W842248L** \_\_\_\_\_ 48"L    **S40W842248-** \_\_\_\_\_ 48"L

Provided with a fixed full length upper storage shelf, three fixed half length storage shelves, and an extension slide garment hanger.

## Acid Storage Cabinets

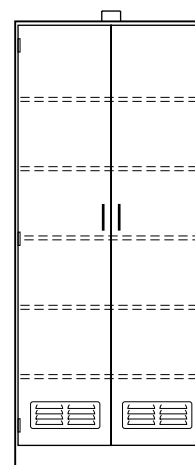
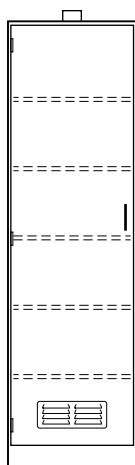

**S70W841624L** \_\_\_\_\_ 16 3/4"D x 24"L

**S70W841624-** \_\_\_\_\_ 16 3/4"D x 24"L

**S70W841636-** \_\_\_\_\_ 16 3/4"D x 36"L

**S70W841648-** \_\_\_\_\_ 16 3/4"D x 48"L

**S70W842224-** \_\_\_\_\_ 22"D x 24"L

**S70W842236-** \_\_\_\_\_ 22"D x 36"L

**S70W842248-** \_\_\_\_\_ 22"D x 48"L

# Full Height Storage Cabinets

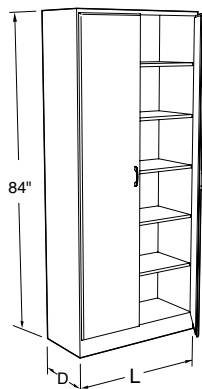

## Specifications:

Full Height Storage Cabinets are 84" high. Depths and lengths as shown.

## Caution:

Full Height Storage Cabinets may present a potential tipping over problem. Proper installation requires these cabinets to be anchored to a wall or other cabinets to improve stability and ensure smooth door movement.

**Note:** Last four digits of part number

designates door style, hinge, hardwood species, and pull selection. See page 4 for full explanation. Actual product may vary slightly from catalog illustration due to style and hardware selection.

## Skeleton Storage Cabinet – 24" Long

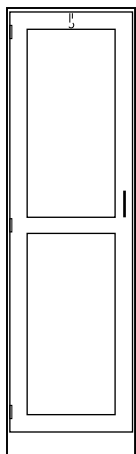

S61W841624L \_\_\_\_\_ 16<sup>3</sup>/<sub>4</sub>"D  
 S61W842224L \_\_\_\_\_ 22"D

Provided with an extension slide carrier.

## Torso Storage Cabinet – 24" Long

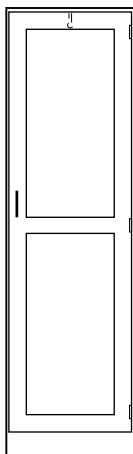

S61W841624- \_\_\_\_\_ 16<sup>3</sup>/<sub>4</sub>"D  
 S61W842224- \_\_\_\_\_ 22"D

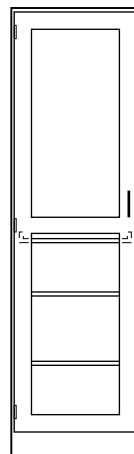

S63W841624L \_\_\_\_\_ 16<sup>3</sup>/<sub>4</sub>"D  
 S63W842224L \_\_\_\_\_ 22"D

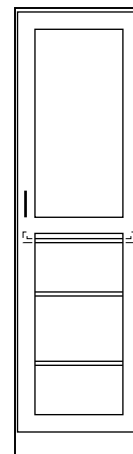

S63W841624- \_\_\_\_\_ 16<sup>3</sup>/<sub>4</sub>"D  
 S63W842224- \_\_\_\_\_ 22"D

Provided with one fixed full extension pull out shelf, and two full depth adjustable shelves.

## Glass Tubing Storage Cabinet – 24" Long

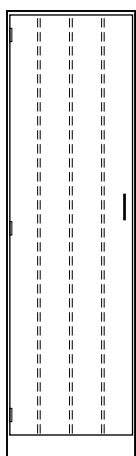

S60W841624L \_\_\_\_\_ 16<sup>3</sup>/<sub>4</sub>"D

Provided with fixed slanting compartments for storage of long lengths of glass tubing.

## 14 Drawer Storage Cabinet – 22" Deep

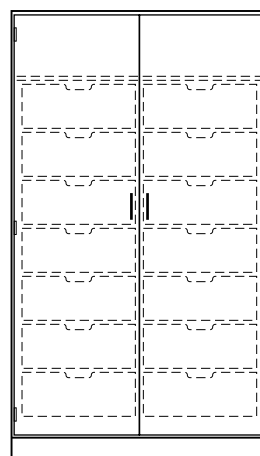

S85W842248- \_\_\_\_\_ 48"L

Provided with 14 box drawers: 20"L x 18<sup>1</sup>/<sub>8</sub>"D x 7"H I.D.

# Fillers, Soffits & Panels

## Face Fillers

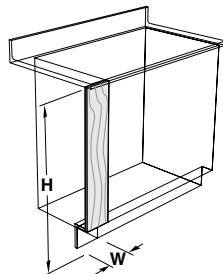

### 36" High (H)

<b>X-WP0236-00_0</b>	2" W
<b>X-WP0436-00_0</b>	4" W
<b>X-WP0636-00_0</b>	6" W
<b>X-WP1236-00_0</b>	12" W

### 48" High (H)

<b>X-WP0248-00_0</b>	2" W
<b>X-WP0448-00_0</b>	4" W
<b>X-WP0648-00_0</b>	6" W
<b>X-WP1248-00_0</b>	12" W

### 84" High (H)

<b>X-WP0284-00_0</b>	2" W
<b>X-WP0484-00_0</b>	4" W
<b>X-WP0684-00_0</b>	6" W
<b>X-WP1284-00_0</b>	12" W

## Toe Space Fillers

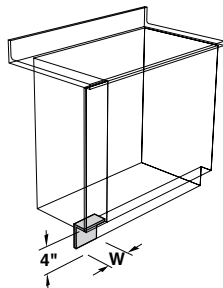

<b>X-WTP412-0000</b>	12" W
<b>X-WTP424-0000</b>	24" W
<b>X-WTP436-0000</b>	36" W
<b>X-WTP448-0000</b>	48" W

## Rear Fillers

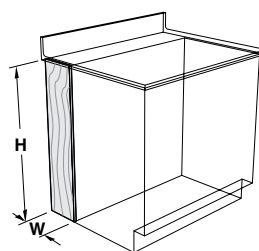

### 36" High (H)

<b>X-WP0136-00_0</b>	1" W
<b>X-WP0736-00_0</b>	7" W
<b>X-WP0836-00_0</b>	8" W
<b>X-WP1436-00_0</b>	14" W
<b>X-WP1636-00_0</b>	16" W

## Corner Fillers

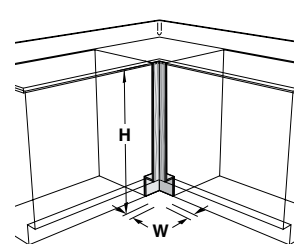

### 36" High (H)

<b>X-WC0236-00_0</b>	2" W
<b>X-WC0436-00_0</b>	4" W
<b>X-WC0636-00_0</b>	6" W

All fillers designed to be field-cut to required length and fit. All fabricated from 3/4" thick hardwood plywood with edges cut square for flush installation. Fillers finished face side only, rear coated with clear sealer. Toe Space Filler finished in clear sealer only.

**Note:** To specify panel to be finished on both sides, add an **S** to the part number.  
Example: **X-WP0236-0010S**

## Finished Panels Standard Grain

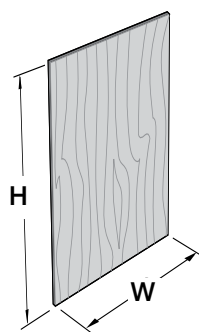

### 36"W x 48"H Panel

<b>X-WS3648-00_0</b>	1/4" Thick
<b>X-WP3648-00_0</b>	3/4" Thick

### 24"W x 96"H Panel

<b>X-WP2496-00_0</b>	3/4" Thick
----------------------	------------

### 48"W x 96"H Panel

<b>X-WS4896-00_0</b>	1/4" Thick
<b>X-WP4896-00_0</b>	3/4" Thick

Panels can be field-cut to size for fabricating finished backs, soffits, miscellaneous fillers, etc. Finished front face only, rear coated with clear sealer.

**Note:** To specify panel to be finished on both sides, add an **S** to the part number. Example: **X-WP0236-0010S**

## Finished Panels Cross Grain

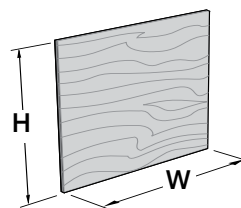

### 48"W x 36"H Panel

<b>X-WS4836-00_0</b>	1/4" Thick
<b>X-WP4836-00_0</b>	3/4" Thick

## Corner Soffits

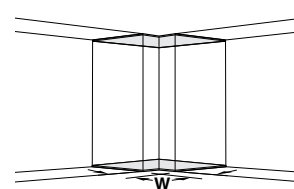

### for 12" Deep Cabinets

<b>X-WSF212-00_0</b>	2" W
<b>X-WSF412-00_0</b>	4" W
<b>X-WSF612-00_0</b>	6" W

### for 16" Deep Cabinets

<b>X-WSF216-00_0</b>	2" W
<b>X-WSF416-00_0</b>	4" W
<b>X-WSF616-00_0</b>	6" W

1/4" plywood panels used to close opening between two adjacent wall cabinets on opposite legs of L-shaped furniture assemblies. Order two to close off top and bottom

# Fillers, Soffits & Panels

## Base Cabinet Fillers with Flush Panels ( for use with Style 5 Cabinets)

### Left Hand Fillers

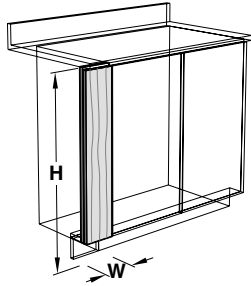

<b>Sitting Height</b>	30" High (H)
X-WBP0431L50_0	4" W
X-WBP0631L50_0	6" W
X-WBP1231L50_0	12" W
<b>ADA Height</b>	32 1/2" High (H)
X-WBP0434L50_0	4" W
X-WBP0634L50_0	6" W
X-WBP1234L50_0	12" W
<b>Standing Height</b>	35" High (H)
X-WBP0436L50_0	4" W
X-WBP0636L50_0	6" W
X-WBP1236L50_0	12" W

### Right Hand Fillers

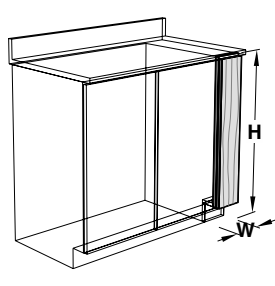

<b>Sitting Height</b>	30" High (H)
X-WBP0431-50_0	4" W
X-WBP0631-50_0	6" W
X-WBP1231-50_0	12" W
<b>ADA Height</b>	32 1/2" High (H)
X-WBP0434-50_0	4" W
X-WBP0634-50_0	6" W
X-WBP1234-50_0	12" W
<b>Standing Height</b>	35" High (H)
X-WBP0436-50_0	4" W
X-WBP0636-50_0	6" W
X-WBP1236-50_0	12" W

### Intermediate Fillers

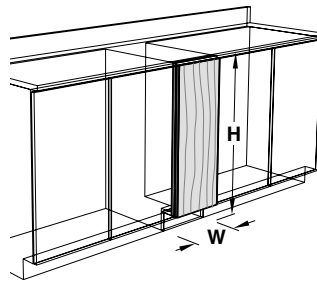

<b>Sitting Height</b>	30" High (H)
X-WBP0431I50_0	4" W
X-WBP0631I50_0	6" W
X-WBP1231I50_0	12" W
<b>ADA Height</b>	32 1/2" High (H)
X-WBP0434I50_0	4" W
X-WBP0634I50_0	6" W
X-WBP1234I50_0	12" W
<b>Standing Height</b>	35" High (H)
X-WBP0436I50_0	4" W
X-WBP0636I50_0	6" W
X-WBP1236I50_0	12" W

### Corner Fillers

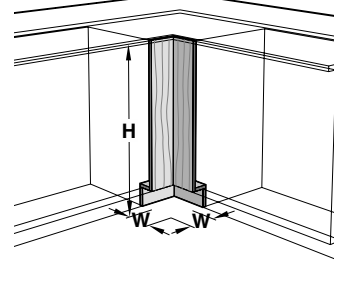

<b>Sitting Height</b>	30" High (H)
X-WBC0431-50_0	4" W
X-WBC0631-50_0	6" W
<b>ADA Height</b>	32 1/2" High (H)
X-WBC0434-50_0	4" W
X-WBC0634-50_0	6" W
<b>Standing Height</b>	35" High (H)
X-WBC0436-50_0	4" W
X-WBC0636-50_0	6" W

## Wall & Full Height Cabinet Fillers with Flush Panels ( for use with Style 5 Cabinets)

### Left Hand Fillers

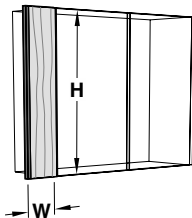

	24" High (H)
X-WWP0424L50_0	4" W
X-WWP0624L50_0	6" W
X-WWP1224L50_0	12" W
	30" High (H)
X-WWP0430L50_0	4" W
X-WWP0630L50_0	6" W
X-WWP1230L50_0	12" W
	36" High (H)
X-WWP0436L50_0	4" W
X-WWP0636L50_0	6" W
X-WWP1236L50_0	12" W
	48" High (H)
X-WWP0448L50_0	4" W
X-WWP0648L50_0	6" W
X-WWP1248L50_0	12" W

### Right Hand Fillers

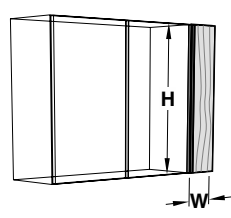

	24" High (H)
X-WWP0424-50_0	4" W
X-WWP0624-50_0	6" W
X-WWP1224-50_0	12" W
	30" High (H)
X-WWP0430-50_0	4" W
X-WWP0630-50_0	6" W
X-WWP1230-50_0	12" W
	36" High (H)
X-WWP0436-50_0	4" W
X-WWP0636-50_0	6" W
X-WWP1236-50_0	12" W
	48" High (H)
X-WWP0448-50_0	4" W
X-WWP1248-50_0	12" W

### Intermediate Fillers

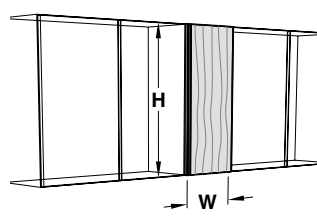

	24" High (H)
X-WWP0424I50_0	4" W
X-WWP0624I50_0	6" W
X-WWP1224I50_0	12" W
	30" High (H)
X-WWP0430I50_0	4" W
X-WWP0630I50_0	6" W
X-WWP1230I50_0	12" W
	36" High (H)
X-WWP0436I50_0	4" W
X-WWP0636I50_0	6" W
X-WWP1236I50_0	12" W
	48" High (H)
X-WWP0448I50_0	4" W
X-WWP1248I50_0	12" W

### Full Height Fillers

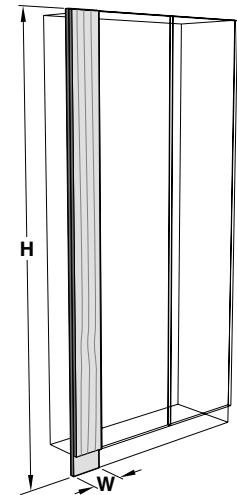

<b>Left Hand</b>	84" High (H)
X-WFP0484L50_0	4" W
X-WFP0684L50_0	6" W
X-WFP1284L50_0	12" W
<b>Right Hand</b>	84" High (H)
X-WFP0484-50_0	4" W
X-WFP0684-50_0	6" W
X-WFP1284-50_0	12" W
<b>Intermediate</b>	84" High (H)
X-WFP0484I50_0	4" W
X-WFP0684I50_0	6" W
X-WFP1284I50_0	12" W

# Educational Assemblies

To further speed your progress, we offer a Wood Assemblies Program. It's a special collection of furniture, tops and accessories that have proven popular with clients whose needs may be similar to your own.

Physics labs. Biology labs. We have many different configurations ready for you to use.

Each configuration is based on thorough research. We've looked at literally hundreds of actual labs in public schools, colleges and universities. And talked with numerous designers and architects throughout the country. The result is our assemblies give you highly-detailed, real-world information.

For instance, if you're building a school science lab, you can choose from an assortment of tables from instructor's desk to multiple work tables. Each with different configurations of sinks, cabinets, outlets and gas fittings.

Before you plan your next lab, ask about our Wood Assemblies Program.





# Educational Assemblies





# Kewaunee Matrix Instructor Station

## Specifications

**Kewaunee Matrix Instructor Station** provides the space required to conduct effective table top demonstrations. Stations are available in either left or right hand configurations. The Cabinet Assembly includes a cupboard, drawer, and multi-media storage, finished back, and filler panels.

The Work Top Assembly includes a 1" thick Kemresin® worksurface with a drop-in sink and sink outlet.

The Fixture Package includes: fittings, fixtures, rod sockets, upright rod assembly, keyboard tray, monitor arm, and CPU holder.

**Note:** Last four digits of part number designates door style, hinge, hardwood species, and pull selection. See page 4 of Signature Series Wood catalog for full explanation. Actual product may vary slightly from catalog illustration due to style and hardware selection.

## Kewaunee Matrix Instructor Station

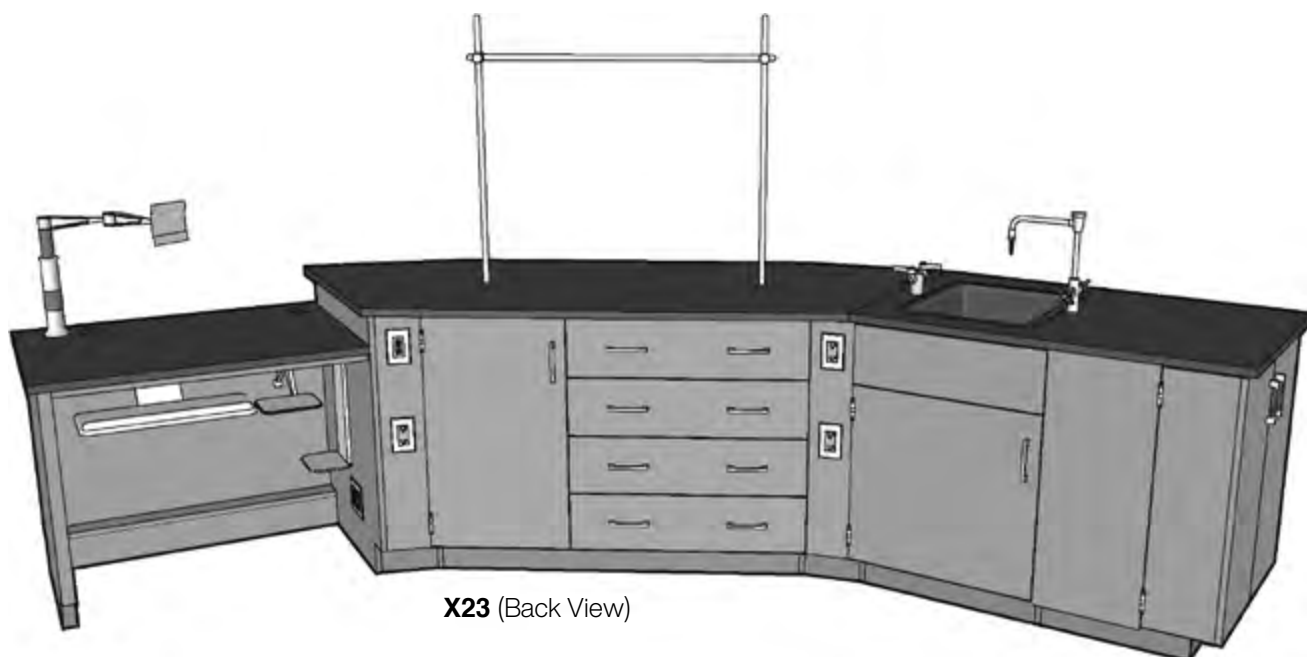

**X23 (Back View)**

**X23 Instructors Station** 36" High x 30" Deep x 140" Long (Sink on Right)

**X33 Instructors Station** 36" High x 30" Deep x 140" Long (Sink on Left)

**Cabinet Assembly** (Sink on Right)

**Cabinet Assembly** (Sink on Left)

**Cabinets:** **G40W312838**  
**G77W362848**  
**G83W362848**

**X23WC363000-**\_\_\_\_\_ *specify style*

**X33WC363000-**\_\_\_\_\_ *specify style*

Desk Assembly  
Sink/Multi-media Storage Cabinet  
Drawer Cupboard Cabinet

**Work Top Assembly** (Sink on Right)

**Work Top Assembly** (Sink on Left)

**X23WT013000R-**\_\_\_\_\_ *specify color*

**X33WT013000R-**\_\_\_\_\_ *specify color*

**Work Top:** 1" thick Kemresin - 30" deep x 140" long

**Sink:** (1) **1003-DI-**\_\_\_\_\_ Drop-in Kemresin® - 11" D x 15" W x 18" L  
(1) **0482-**\_\_\_\_\_ 1 1/2" I.P.S. Sink Outlet

**Fixture Package** (Sink on Right)

**Fixture Package** (Sink on Left)

**X23FP-**\_\_\_\_\_ *specify receptacle color, service*

**X33FP-**\_\_\_\_\_ *specify receptacle color, service*

**Electrical Fixtures:** (3) **S656-1**\_\_\_\_\_ 120 VAC GFI Duplex Receptacle  
(1) **0720-1**\_\_\_\_\_ Duplex RJ45 Data Jack  
(1) **S721-6**\_\_\_\_\_ 120 VAC Duplex/Duplex RJ45 Data  
**Fittings:** (1) **W-0340-0V**\_\_\_\_\_ Water Mixing Faucet w/VB Gooseneck  
(1) **W-0263-0G**\_\_\_\_\_ 90° Double Outlet Gas Fitting  
(2) **0548-00**\_\_\_\_\_ Rod Sockets  
(1) **4740-00**\_\_\_\_\_ Upright Rod Assembly  
(1) **F72M1220-00**\_\_\_\_\_ Keyboard Tray  
(1) **F72M0808-0T**\_\_\_\_\_ Mouse Platform  
(1) **F-5435-00**\_\_\_\_\_ Monitor Arm  
(1) **F-5436-00**\_\_\_\_\_ CPU Holder

# Kewaunee Matrix Instructor Station

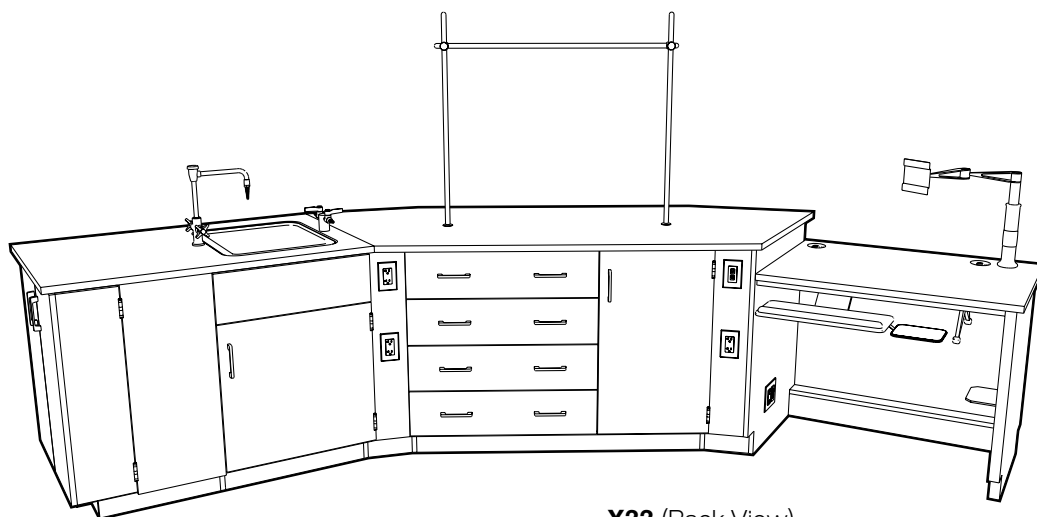

**X33** (Back View)

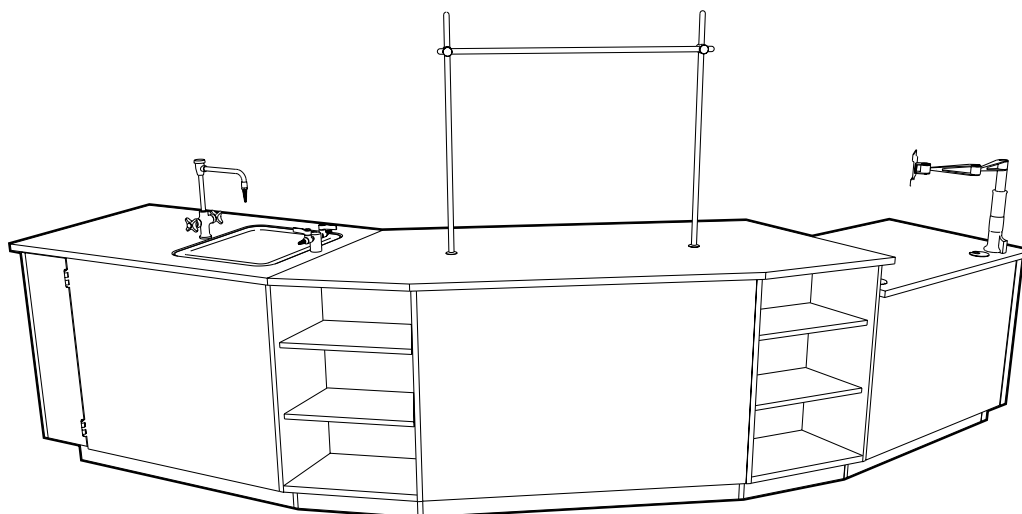

**X23** (Front View)

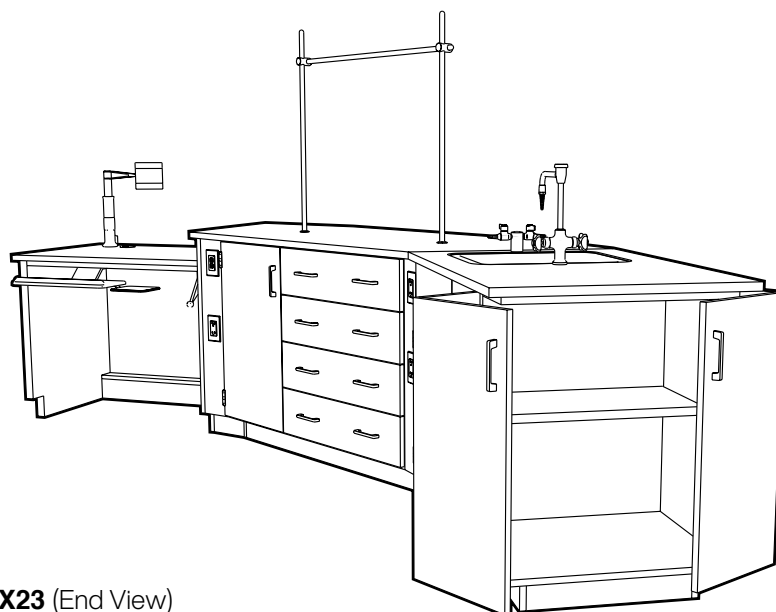

**X23** (End View)

For Example Classroom Layouts see pages 147-149

# Kewaunee Matrix Student Stations

## Specifications

**Kewaunee Matrix Power Adjustable Height Student Stations** provide a movable, adaptable teaching space on a steel tubular frame with hardwood veneer plywood modesty panels. The stations are adjustable in height from 31" to 38" by means of an electronically controlled lift mechanism with up and

down push button controls and three programmable memory location buttons.

Stations are available on casters or glides and are furnished with a six foot, 3-wire, 20 amp pigtail.

Student Station Work Tops are available in Kemresin, Black Phenolic Resin, and Black Plastic Laminate.

An optional six outlet power strip is available to provide power to the student work space.

## Kewaunee Matrix Power Adjustable Height Student Station

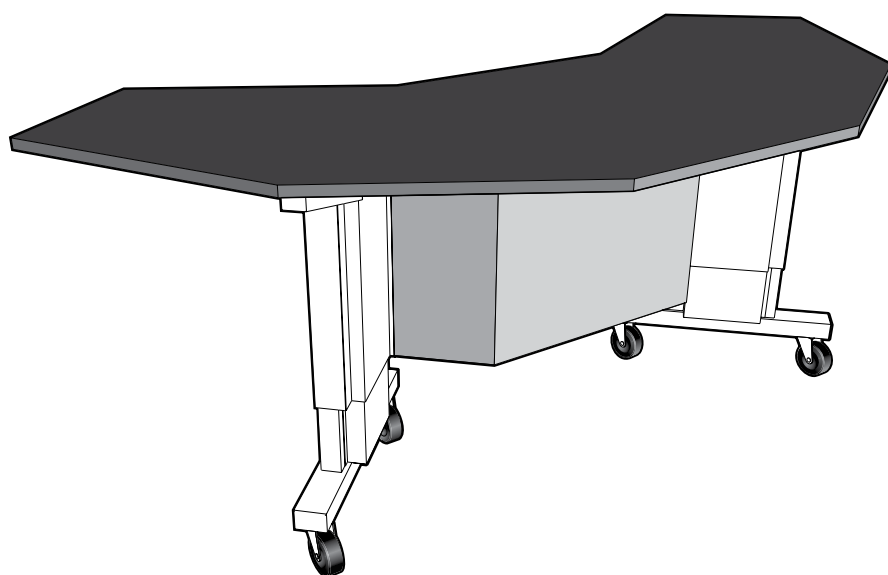

### X-020018 Optional Power Strip

120 VAC, 20 amp, six outlet power strip with six foot 12/3 cord. May be mounted to either side of the table frame to provide power for student work areas.

### X91 Power Adjustable Height Student Station 36" High x 48" Deep x 101" Long

Student Station Tubular Frame with Glides

**X91WC364800-00\_0** *specify wood species*

Student Station Tubular Frame with Casters

**X91WC364800-00\_0-B9** *specify wood species*

**Support Frame:** Steel Tubular Frame - Hardwood Veneer Plywood Modesty Panels

**Work Top Height:** Adjustable from 31" to 38"

**Height Adjustment Type:** Electric Motor with Three (3) position Memory Switch

**Dynamic Load Capacity:** 1200 pounds (evenly distributed)

Student Station Work Top - Kemresin

**X91WT014800R-\_\_\_** *specify color*

Student Station Work Top - Black Phenolic Resin

**X91WT014800T**

Student Station Work Top - Black Plastic Laminate

**X91WT014800P**

**Work Top Size:** 1" thick x 48" deep x 101" long

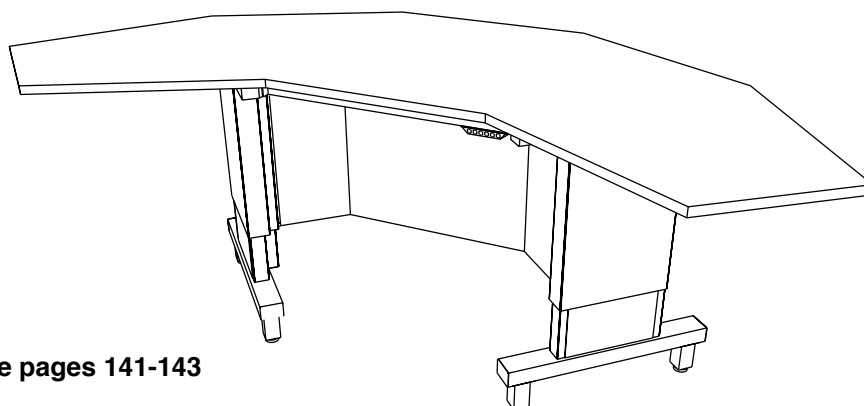

For Example Classroom Layouts see pages 141-143

# Kewaunee Matrix Student Stations

## Specifications

**Kewaunee Matrix Manual Adjustable Height Student Stations** provide a movable, adaptable teaching space on a steel tubular frame with hardwood veneer plywood modesty panels. The stations are adjustable in height from 31" to 38" in 1" increments.

Stations are available on casters or

glides.

Student Station Work Tops are available in Kemresin, Black Phenolic Resin, and Black Plastic Laminate.

An optional six outlet power strip is available to provide power to the student work space.

## Kewaunee Matrix Manual Adjustable Height Student Station

### X-020018 Optional Power Strip

120 VAC, 20 amp, six outlet power strip with six foot 12/3 cord. May be mounted to either side of the table frame to provide power for student work areas.

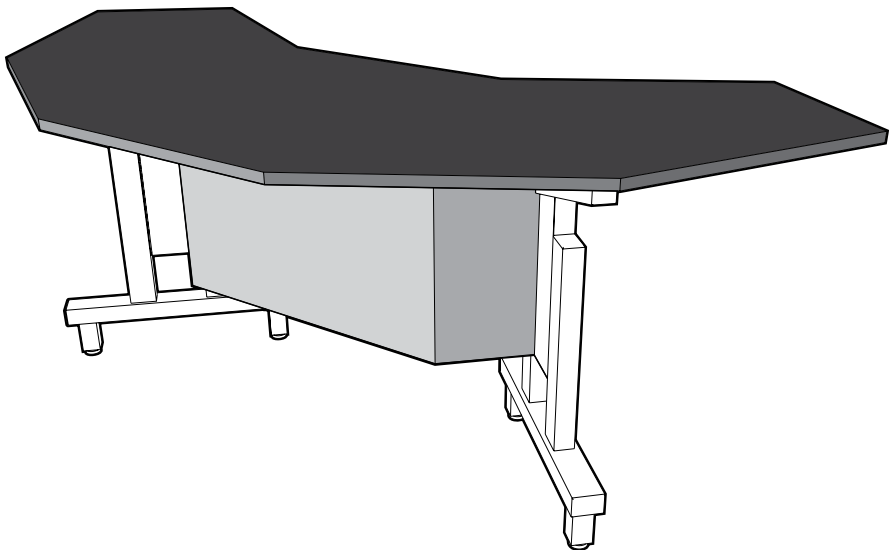

### X90 Manual Adjustable Height Student Station 36" High x 48" Deep x 101" Long

Student Station Tubular Frame with Glides

**X90WC364800-00\_\_0** *specify wood species*

Student Station Tubular Frame with Casters

**X90WC364800-00\_\_0-B9** *specify wood species*

**Support Frame:** Steel Tubular Frame - Hardwood Veneer Plywood Modesty Panels  
**Work Top Height:** Adjustable from 31" to 38"  
**Height Adjustment Type:** Bolt-thru on 1" centers  
**Dynamic Load Capacity:** 1200 pounds (evenly distributed)

Student Station Work Top - Kemresin

**X90WT014800R-\_\_** *specify color*

Student Station Work Top - Black Phenolic Resin

**X90WT014800T**

Student Station Work Top - Black Plastic Laminate

**X90WT014800P**

**Work Top Size:** 1" thick x 48" deep x 101" long

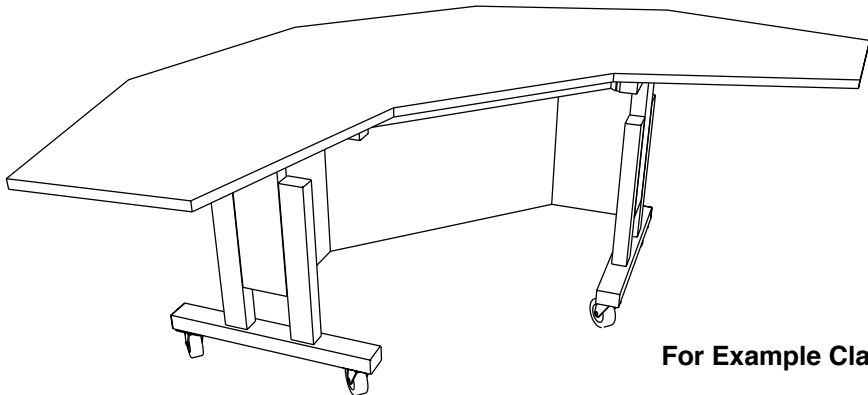

For Example Classroom Layouts see pages 141-143

# Kewaunee Matrix Pedestals

## Specifications

**Kewaunee Matrix Sink Pedestals** are designed to be used in conjunction with the Kewaunee Matrix Student Stations. The three 27" long edges match the 27" long edges of the student station allowing multiple configuration options. Sink Pedestals are available in three

standard heights, with or without, three 120 VAC GFI Duplex Receptacles.

Work Tops are available in Kemresin® with a drop-in sink and sink outlet.

The standard fixture package includes a cold water faucet with vacuum breaker gooseneck.

## Kewaunee Matrix Sink Pedestal

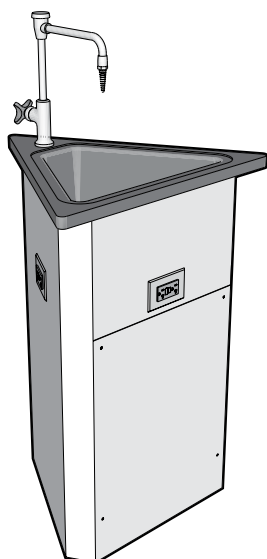

### X94 Sink Pedestal with Electric Outlets – 22" Deep x 27" Long

#### Pedestal Base

Standing Height	35" High	<b>X94WC362727-00_0</b> <i>specify wood species</i>
ADA Height	32 1/2" High	<b>X94WC342727-00_0</b> <i>specify wood species</i>
Sitting Height	30" High	<b>X94WC312727-00_0</b> <i>specify wood species</i>

#### Pedestal Work Top – Kemresin

**X94WT362727R-\_\_** *specify color*

Work Top: 1" thick x 22" deep x 27" long

Sink: (1) **1048-DI-BK** Drop-in Kemresin - 6 1/2"H 12 3/8"W x 15 3/4"L  
(1) **0482-BP** 1 1/2" I.P.S. Sink Outlet

#### Pedestal Fixture Package

**X94FP-\_\_** *specify receptacle color*

Electrical Fixtures: (1) **W-0337-0V** Cold Water Faucet with VB Gooseneck  
Fittings: (3) **S656-1\_** 120 VAC GFI Duplex Receptacle

### X92 Sink Pedestal without Electric Outlets – 22" Deep x 27" Long

#### Pedestal Base

Standing Height	35" High	<b>X92WC362727-00_0</b> <i>specify wood species</i>
ADA Height	32 1/2" High	<b>X92WC342727-00_0</b> <i>specify wood species</i>
Sitting Height	30" High	<b>X92WC312727-00_0</b> <i>specify wood species</i>

#### Pedestal Work Top – Kemresin

**X92WT362727R-\_\_** *specify color*

Work Top: 1" thick x 22" deep x 27" long

Sink: (1) **1048-DI-BK** Drop-in Kemresin - 6 1/2"H 12 3/8"W x 15 3/4"L  
(1) **0482-BP** 1 1/2" I.P.S. Sink Outlet

#### Pedestal Fixture Package

**X92FP**

Electrical Fixtures: (1) **W-0337-0V** Cold Water Faucet with VB Gooseneck

## Example Classroom Layouts

Layout 1

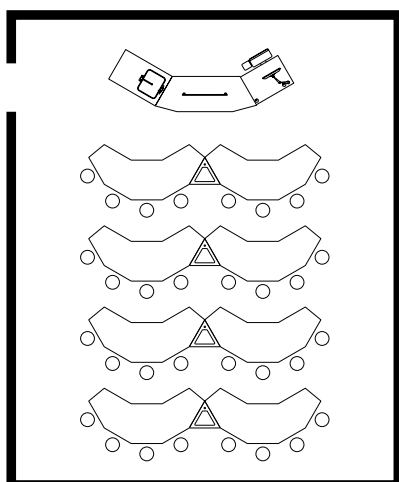

Layout 2

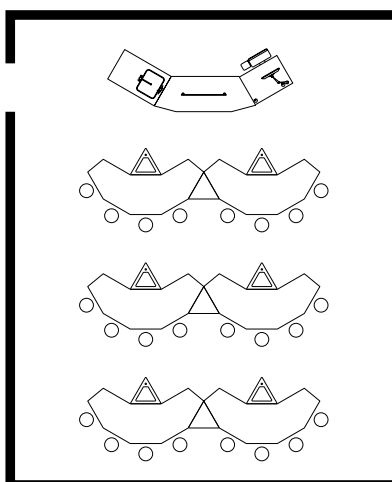

Layout 3

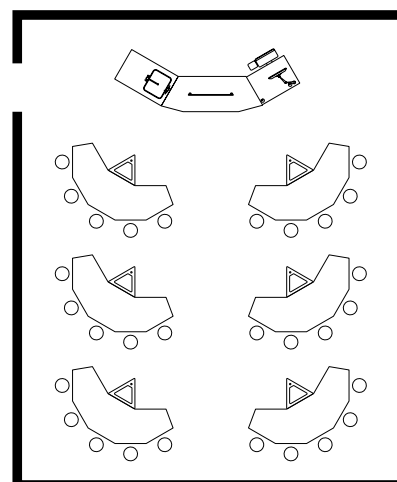

Drawings based on 28' x 34' classroom

For more Example Classroom Layouts see pages 141-143

# Kewaunee Matrix Pedestals

## Specifications

**Kewaunee Matrix Fixed Pedestals** are designed to be used in conjunction with the Kewaunee Matrix Student Stations. The three 27" long edges match the 27" long edges of the student station allowing multiple configuration options.

Fixed Pedestals are available in three standard heights, with or without, three 120 VAC GFI Duplex Receptacles.

Work Tops are available in Kemresin, Black Phenolic Resin, and Black Plastic Laminate.

**Kewaunee Matrix Adjustable Height Pedestals** use the same size work top as the Fixed Pedestal, but is mounted on an adjustable height, three-legged steel base. The pedestal is adjustable in height from 31" to 38".

### Kewaunee Matrix Fixed Pedestal

#### X95 Fixed Pedestal with Electric Outlets – 22" Deep x 27" Long

##### Pedestal Base

Standing Height	35" High	<b>X95WC362727-00_0</b> <i>specify wood species</i>
ADA Height	32½" High	<b>X95WC342727-00_0</b> <i>specify wood species</i>
Sitting Height	30" High	<b>X95WC312727-00_0</b> <i>specify wood species</i>

##### Pedestal Work Top

Kemresin	<b>X95WT012727R-</b> ____ <i>specify color</i>
Black Phenolic Resin	<b>X95WT012727T</b>
Black Plastic Laminate	<b>X95WT012727P</b>

Work Top Size: 1" thick x 22" deep x 27" long

##### Pedestal Fixture Package

**X95FP-**\_\_\_\_ *specify receptacle color*

Fittings: (3) **S656-1**\_\_\_\_ 120 VAC GFI Duplex Receptacle

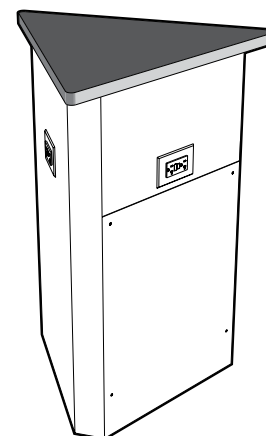

#### X93 Fixed Pedestal without Electric Outlets – 22" Deep x 27" Long

##### Pedestal Base

Standing Height	35" High	<b>X93WC362727-00_0</b> <i>specify wood species</i>
ADA Height	32½" High	<b>X93WC342727-00_0</b> <i>specify wood species</i>
Sitting Height	30" High	<b>X93WC312727-00_0</b> <i>specify wood species</i>

##### Pedestal Work Top

Kemresin	<b>X93WT012727R-</b> ____ <i>specify color</i>
Black Phenolic Resin	<b>X93WT012727T</b>
Black Plastic Laminate	<b>X93WT012727P</b>

Work Top Size: 1" thick x 22" deep x 27" long

### Kewaunee Matrix Adjustable Height Pedestal

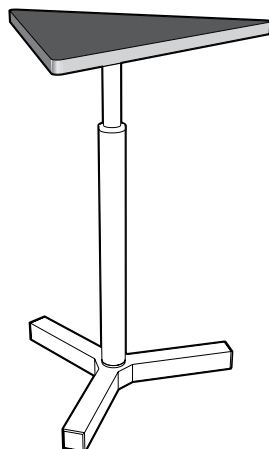

#### X96 Adjustable Height Pedestal – 22" Deep x 27" Long

Pedestal Base 31-38" High

**X96WC362727**

##### Pedestal Work Top

Kemresin	<b>X96WT362727R-</b> ____ <i>specify color</i>
Black Phenolic Resin	<b>X96WT362727T</b>
Black Plastic Laminate	<b>X96WT362727P</b>

Work To Size: 1" thick x 22" deep x 27" long

# Instructor and Demonstration Benches

**Instructor's Demonstration Benches** provide the space required to conduct effective table top demonstrations. Benches are available in two sizes and either left or right hand configurations. Both have cupboard and drawer storage areas and include a finished back, knee space filler panel, base molding and molding corner guards.

The Work Top includes a 1" thick black Kemresin® work top, sink, and sink outlet.

The standard Fixture Package includes: service fittings, electrical fixtures, rod sockets, and an upright rod assembly.

**Note:** Last four digits of part number designates door style, hinge, hardwood

species, and pull selection. See page 4 for full explanation. Actual product may vary slightly from catalog illustration due to style and hardware selection.

## 60" Instructor's Demonstration Bench

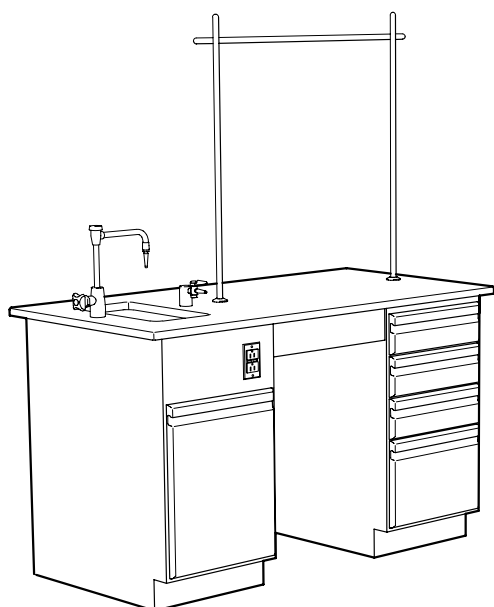

**T20 Instructors Bench** 30" Deep x 60" Long (Sink on Right)

**T30 Instructors Bench** 30" Deep x 60" Long (Sink on Left)

### Cabinet Assembly

Standing Height	(Sink on Right)	<b>T20WC363060-</b> _____ <i>specify style</i>
ADA Height	(Sink on Right)	<b>T20WC343060-</b> _____ <i>specify style</i>
Standing Height	(Sink on Left)	<b>T30WC363060-</b> _____ <i>specify style</i>
ADA Height	(Sink on Left)	<b>T30WC343060-</b> _____ <i>specify style</i>

Cabinets:	(1)	<b>*G72W362818</b>	Sink Cabinet ( <i>right hand</i> )
	or	<b>*G77W362818</b>	Sink Cabinet ( <i>left hand</i> )
	(1)	<b>*G71W362818</b>	Four Drawer Cabinet

\* ADA height bench uses ADA height cabinets

### Work Top Assembly

(Sink on Right)	<b>T20WT013060R-</b> ___ <i>specify color</i>
(Sink on Left)	<b>T30WT013060R-</b> ___ <i>specify color</i>

Work Top:	<b>Kemresin®</b>	1" thick x 30" deep x 60" long
Sink:	(1) <b>1000-00-</b> ___	Kemresin® – 6" deep x 10" wide x 14" long
	(1) <b>0482-</b> ___	1½" I.P.S. Sink Outlet

### Fixture Package

(Sink on Right)	<b>T20FP-</b> ___ <i>specify receptacle color, service</i>
(Sink on Left)	<b>T30FP-</b> ___ <i>specify receptacle color, service</i>

Electric Fixtures:	(1)	<b>S656-1</b>	120 VAC GFCI Duplex Receptacle
Fittings:	(1)	<b>W-0337-6V</b>	Cold Water w/VB Gooseneck
	(1)	<b>W-0260-0G</b>	Single Outlet Service Fitting
	(2)	<b>0548-00</b>	Rod Socket
	(1)	<b>4740-00</b>	Upright Rod Assembly

**No service piping or electric conduit included.**



# Instructor and Demonstration Benches

## Instructor's Demonstration Benches

provide the space required to conduct effective table top demonstrations. Benches are available in two sizes and either left or right hand configurations. Both have cupboard and drawer storage areas and include a finished back, knee space filler panel, base molding and molding corner guards.

The Work Top includes a 1" thick black Kemresin® work top, sink, and sink outlet.

The standard Fixture Package includes: service fittings, electrical fixtures, rod sockets, and an upright rod assembly.

**Note:** Last four digits of part number designates door style, hinge, hardwood

species, and pull selection. See page 4 for full explanation. Actual product may vary slightly from catalog illustration due to style and hardware selection.

## 96" Instructor's Demonstration Bench

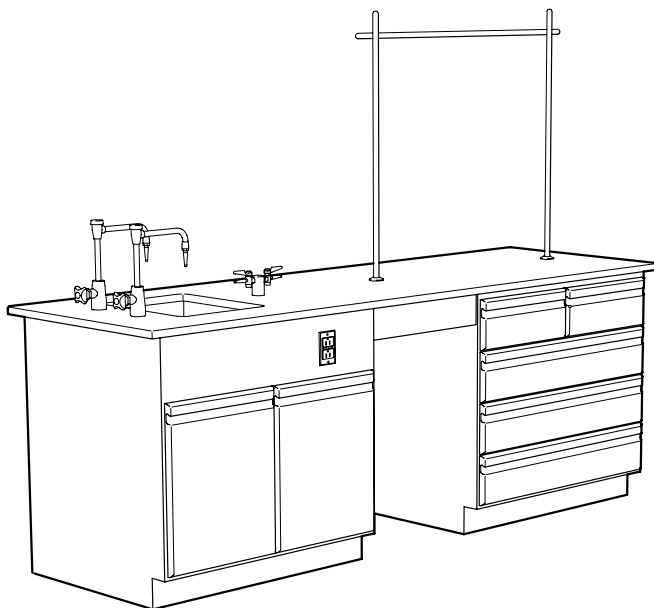

**T21 Instructors Bench** 30" Deep x 96" Long (Sink on Right)

**T31 Instructors Bench** 30" Deep x 96" Long (Sink on Left)

### Cabinet Assembly

Standing Height	(Sink on Right)	<b>T21WC363060-</b> _____ <i>specify style</i>
ADA Height	(Sink on Right)	<b>T21WC343060-</b> _____ <i>specify style</i>
Standing Height	(Sink on Left)	<b>T31WC363060-</b> _____ <i>specify style</i>
ADA Height	(Sink on Left)	<b>T31WC343060-</b> _____ <i>specify style</i>

Cabinets:	(1)	<b>*G74W362836</b>	Sink Cabinet ( <i>right hand</i> )
	or	<b>*G78W362836</b>	Sink Cabinet ( <i>left hand</i> )
	(1)	<b>*G73W362836</b>	Five Drawer Cabinet

\* ADA height bench uses ADA height cabinets

### Work Top Assembly

(Sink on Right)	<b>T21WT013060R-</b> ___ <i>specify color</i>
(Sink on Left)	<b>T31WT013060R-</b> ___ <i>specify color</i>

Work Top:	<b>Kemresin®</b>	1" thick x 30" deep x 96" long
Sink:	(1) <b>1003-00-</b> ___	Kemresin® – 11" deep x 15" wide x 18" long I.D.
	(1) <b>0482-</b> ___	1½" I.P.S. Sink Outlet

### Fixture Package

(Sink on Right)	<b>T21FP-</b> ___ <i>specify receptacle color, service</i>
(Sink on Left)	<b>T31FP-</b> ___ <i>specify receptacle color, service</i>

Electric Fixtures:	(1)	<b>S656-1</b>	120 VAC GFCI Duplex Receptacle
Fittings:	(2)	<b>W-0337-0V</b>	Water w/VB Gooseneck
	(1)	<b>W-0263-0G</b>	Double Outlet Service Fitting
	(2)	<b>0548-00</b>	Rod Socket
	(1)	<b>4740-00</b>	Upright Rod Assembly

**No service piping or electric conduit included.**



# Instructor and Demonstration Benches

**Instructor's Bench Desk** is designed to be added to the right or left side of the Instructor's Demonstration Benches creating additional working and storage space for the instructor.

**Note:** Last four digits of part number designates door style, hinge, hardwood species, and pull selection. See page 4 for full explanation. Actual product may vary slightly from catalog illustration due to style and hardware selection.

## Instructor's Bench Desk with Apron Drawer

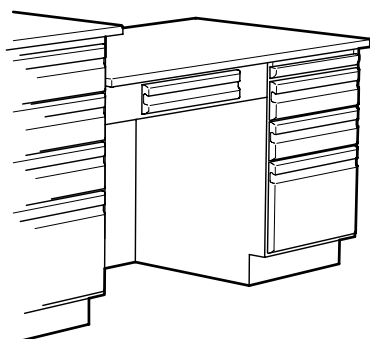

**T24 Instructors Bench Desk** 31" High x 30" Deep x 48" Long **(Right Side)**

**T34 Instructors Bench Desk** 31" High x 30" Deep x 60" Long **(Left Side)**

<b>Cabinet-Apron Assembly</b>	(Right Side)	<b>T24WC313048-</b> _____	<i>specify style</i>
<b>Cabinet-Apron Assembly</b>	(Left Side)	<b>T34WC313048-</b> _____	<i>specify style</i>

<b>Includes: Cabinets</b>	(1) <b>D90W301118-</b> _____	3-Drawer Cabinet w/Pull Board
	(1) <b>A01W052229-0</b>	Apron with Drawer - 29" Long
	(1) <b>G70W240647-00_0</b>	Book Shelf 6" D x 26" H x 47" L

### Right Side Work Tops

Kemresin	<b>T24WT013048R-</b> _____	<i>specify color</i>
Black Plastic Laminate	<b>T24WT013048P</b>	
Black Acid Resistant Laminate	<b>T24WT013048D</b>	

**Work Top Size:** 1" thick x 30" deep x 48" long

### Left Side Work Tops

Kemresin	<b>T34WT013048R-</b> _____	<i>specify color</i>
Black Plastic Laminate	<b>T34WT013048P</b>	
Black Acid Resistant Laminate	<b>T34WT013048D</b>	

**Work Top Size:** 1" thick x 30" deep x 48" long

## Instructor's Bench Desk with Keyboard Tray

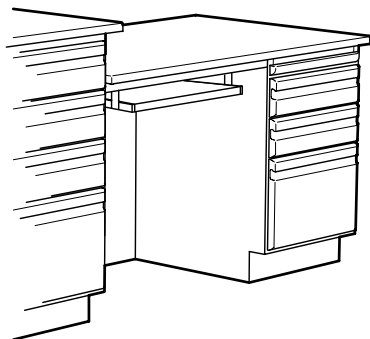

**T25 Instructors Bench Desk** 31" High x 30" Deep x 48" Long **(Right Side)**

**T35 Instructors Bench Desk** 31" High x 30" Deep x 60" Long **(Left Side)**

<b>Cabinet-Tray Assembly</b>	(Right Side)	<b>T25WC313048-</b> _____	<i>specify style</i>
<b>Cabinet-Tray Assembly</b>	(Left Side)	<b>T35WC313048-</b> _____	<i>specify style</i>

<b>Includes: Cabinets</b>	(1) <b>D90W301118-</b> _____	3-Drawer Cabinet w/Pull Board
	(1) <b>A80W002229-00_0</b>	Frame with Keyboard Tray - 29" Long
	(1) <b>G70W240647-00_0</b>	Book Shelf 6" D x 26" H x 47" L

### Right Side Work Tops

Kemresin	<b>T25WT013048R-</b> _____	<i>specify color</i>
Black Plastic Laminate	<b>T25WT013048P</b>	
Black Acid Resistant Laminate	<b>T25WT013048D</b>	

**Work Top Size:** 1" thick x 30" deep x 48" long

### Left Side Work Tops

Kemresin	<b>T35WT013048R-</b> _____	<i>specify color</i>
Black Plastic Laminate	<b>T35WT013048P</b>	
Black Acid Resistant Laminate	<b>T35WT013048D</b>	

**Work Top Size:** 1" thick x 30" deep x 48" long

# Laboratory Carts

**Wood Laboratory Carts** are designed for efficient interaction where sturdy, dependable work surface height mobility is needed. Both the open and enclosed carts are mounted on 3" diameter rubber tired casters. Casters have brakes for stationary use.

**Note:** Last four digits of part number designates door style, hinge, hardwood species, and pull selection. See page 4 for full explanation. Actual product may vary slightly from catalog illustration due to style and hardware selection.

## Wood Laboratory Carts

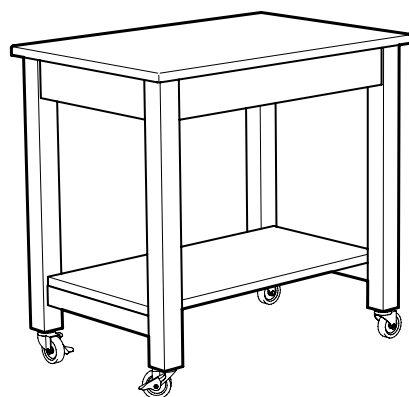

### T00 Laboratory Cart 36" High x 25" Deep x 37" Long

<b>Table Assembly</b>	<b>T00WC362537-00_0</b> <i>specify species</i>
<b>Apron/Leg Assembly Size:</b>	35" High x 22" Deep x 35" Long

#### Work Top

Kemresin	<b>T00WT012537R-__</b> <i>specify color</i>
Black Plastic Laminate Top	<b>T00WT012537P</b>
Black Acid Resistant Laminate	<b>T00WT012537D</b>

**Work Top Size:** 1" thick x 25" deep x 37" long

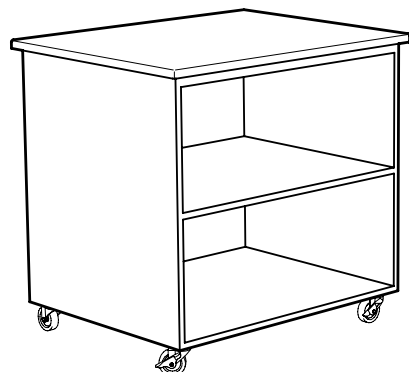

### T01 Laboratory Cart 36" High x 30" Deep x 37" Long

<b>Cabinet Assembly</b>	<b>T01WC363037-00_0</b> <i>specify species</i>
<b>Cabinet Size:</b>	35" High x 26 <sup>3</sup> / <sub>4</sub> " Deep x 35" Long

#### Work Top

Kemresin	<b>T01WT013037R-__</b> <i>specify color</i>
Black Plastic Laminate Top	<b>T01WT013037P</b>
Black Acid Resistant Laminate	<b>T01WT013037D</b>

**Work Top Size:** 1" thick x 30" deep x 37" long

# Mobile Demonstration Bench

## Mobile Demonstration Bench

is a totally self-contained movable laboratory bench with its own services as well as storage space for supplies. It is furnished complete with water supply and waste containers.

**Note:** Last four digits of part number designates door style, hinge, hardwood species, and pull selection. See page 4 for full explanation. Actual product may vary slightly from catalog illustration due to style and hardware selection.

## Mobile Demonstration Bench

### T56 Mobile Demo Bench 36" High x 30" Deep x 66" Long

**Cabinet Assembly** **T56WC363066-**\_\_\_\_\_ *specify style*

**Cabinet:** 35" H x 27 1/2" D x 45" L

#### Work Top

Black Plastic Laminate **T56WT013066-P**  
Black Acid Resistant Laminate **T56WT013066-D**

**Main Work Top:** 1" T x 30" D x 48" L

**Drop Leaf:** 1" T x 30" D x 18" L

#### Fixture Package

**T56FP-**\_\_\_\_\_ *specify receptacle color*

**Sink:** (1) 3 1/2" dia. Stainless Steel Crumb Cup

**Electrical Fixtures:** (1) **S581-1** 120 VAC Duplex Receptacle with 10 foot long extension cord

**Note: assembly is not pre-wired**

**Fittings:** (1) **W-0405-00** Cold Water Pump Gooseneck  
(2) One-Gallon Plastic Carboys  
(2) **0548-00** Rod Sockets  
(2) **0549-18** 1/2" Dia Upright Rods - 18" Long  
(1) **4740-00** Upright Rod Assembly

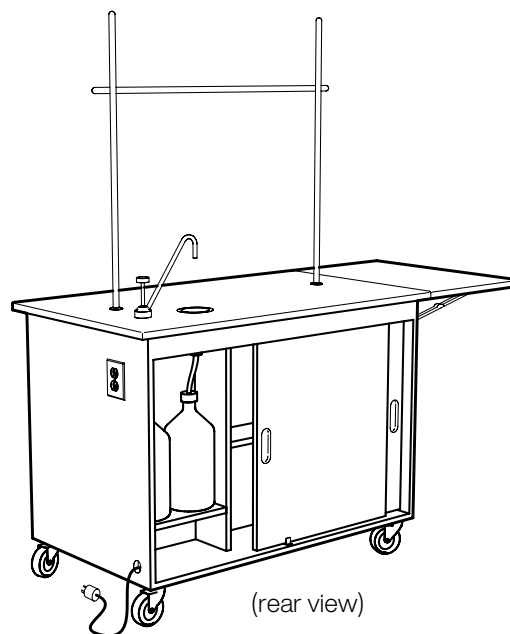
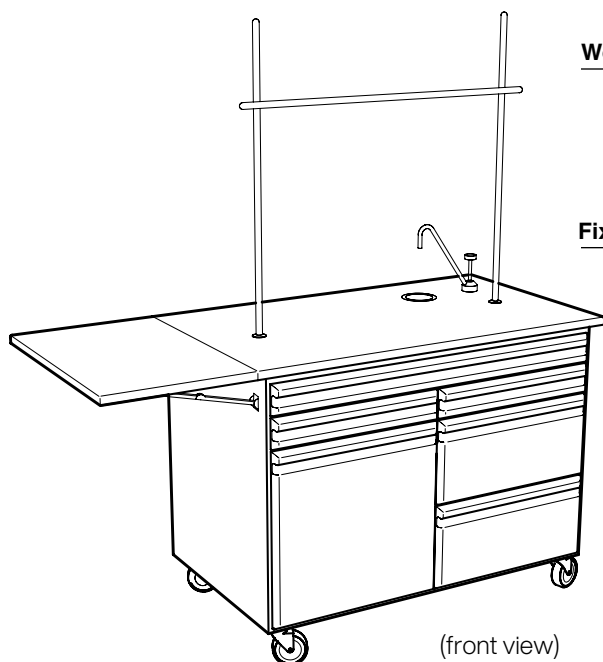

# ADA Height Mobile Workstation

**ADA Height Mobile Workstation** designed to meet the height requirements of the Americans with Disabilities Act. Totally self-contained with its own services as well as storage space for supplies, it is furnished complete with water supply and waste containers. Electrical Pedestal is

furnished with an eight-foot drop cord. Gas turret is furnished with hose bib on the supply side to connect to laboratory gas supply.

**Note:** Last four digits of part number designates door style, hinge, hardwood species, and pull selection. See page 4 for full explanation. Actual product may vary slightly from catalog illustration due to style and hardware selection.

## ADA Height Mobile Workstation

### T57 Mobile Workstation 31<sup>3</sup>/<sub>4</sub>" High x 30" Deep x 60" Long

**Cabinet Assembly** **T57WC323060-**\_\_\_\_ specify style

Cabinet: 30<sup>3</sup>/<sub>4</sub>" H x 27<sup>1</sup>/<sub>2</sub>" D x 58" L

**Work Top - Kemresin** **T57WT013060R-**\_\_\_\_ specify color

Work Top Size: 1" T x 30" D x 60" L

**Fixture Package** **T57FP-**\_\_\_\_ specify rctp color, service

**Sink:** (1) 3<sup>1</sup>/<sub>2</sub>" dia. Stainless Steel Crumb Cup

**Electrical Fixtures:** (1) **S581-2** 120 VAC Duplex Receptacle with 8 foot long extension cord  
**Note: assembly is not pre-wired**

**Fittings:** (1) **W-0405-00** Cold Water Pump Gooseneck  
 (2) One-Gallon Plastic Carboys  
 (1) **W-0260-0** Deck Mounted Service Outlet  
 (2) **0548-00** Rod Sockets  
 (2) **0549-18** 1/2" Dia Upright Rods - 18" Long  
 (1) **4740-00** Upright Rod Assembly

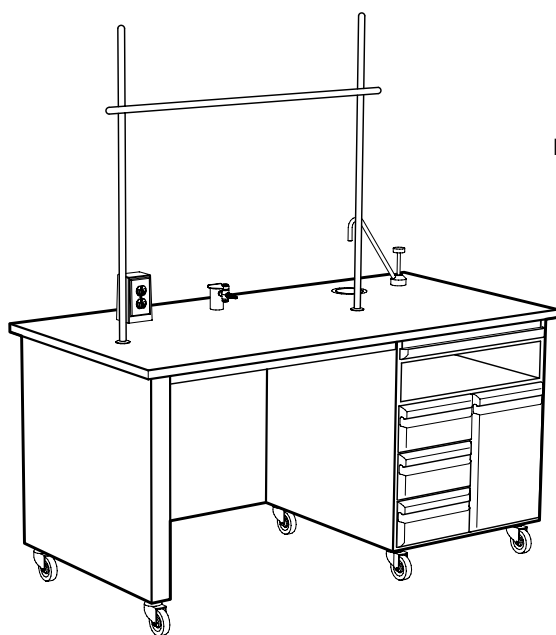

(front view)

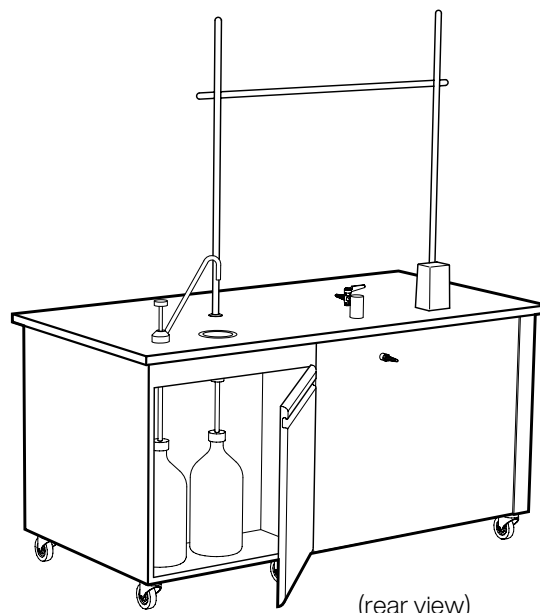

(rear view)

# Perimeter Student Table Assemblies

Perimeter Student Tables are ideally suited for the teaching laboratory. Select the exact combination of storage space needed for the students.

The X75 Assembly is furnished with two pair of 16" deep x 24" long cabinets. one pair at the wall and the other under the peninsula. The X80

Assembly is the same, except 16" deep x 36" long cabinets are furnished under the peninsula.

To specify the 16" deep base cabinets you want, insert the cabinet's two digit code number into the assembly catalog number.

**Note:** Last four digits of part number designates drawer head style, hinge, hardwood species, and pull selection. See page 4 for full explanation. Actual product may vary slightly from catalog illustration due to style and hardware selection.

## Perimeter Student Tables

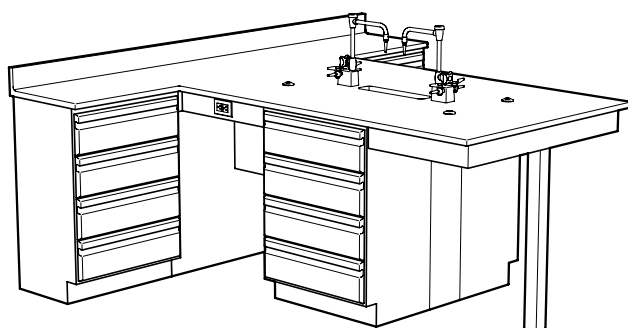

example: X75W369293-

### X75 Perimeter Student Table 84" Deep x 90" Long

#### Cabinet Assembly

**ADA Height** X75WC34   -\_\_\_\_\_ *specify cabinets & style*  
**Standing Height** X75WC36   -\_\_\_\_\_ *specify cabinets & style*

**Cabinets:** (2) pair as specified in part number

#### Work Top Assembly

**Kemresin** X75WT018490-R-\_\_\_\_\_ *specify color*

**Work Top:** 1" thick - 18" x 90" wall - 42" x 66" peninsula

**Sink:** (1) 1011-00-\_\_\_ Kemresin - 6" H x 18" L x 6 1/2" W  
(1) 0482-\_\_\_ 1 1/2" I.P.S. Sink Outlet

#### Fixture Package X75FP-\_\_\_\_\_ *specify receptacle color*

**Fixtures:** (2) S656-1-\_\_\_ 120 VAC GFCI Duplex Rctp.  
**Fittings:** (2) W-0274-VB Combination Water & Gas  
(4) 0548-00 Rod Socket

**No service piping or electric conduit included.**

### X80 Perimeter Student Table 84" Deep x 90" Long

#### Cabinet Assembly

**ADA Height** X80WC34   -\_\_\_\_\_ *specify cabinets & style*  
**Standing Height** X80WC36   -\_\_\_\_\_ *specify cabinets & style*

**Cabinets:** (2) pair as specified in part number

#### Work Top Assembly

**Kemresin** X80WT018490-R-\_\_\_\_\_ *specify color*

**Work Top:** 1" thick - 18" x 90" wall - 42" x 66" peninsula

**Sink:** (1) 1011-00-\_\_\_ Kemresin - 6" H x 18" L x 6 1/2" W  
(1) 0482-\_\_\_ 1 1/2" I.P.S. Sink Outlet

#### Fixture Package X80FP-\_\_\_\_\_ *specify receptacle color*

**Fixtures:** (2) S656-1-\_\_\_ 120 VAC GFCI Duplex Rctp.  
**Fittings:** (2) W-0274-VB Combination Water & Gas  
(4) 0548-00 Rod Socket

**No service piping or electric conduit included.**

# Perimeter Student Table Assemblies

Each Perimeter Student Table Cabinet Assembly is furnished with filler panels, scribe strips, sink supports, base molding and molding corner guards. Work Top Assemblies are furnished with 1" Kemresin top, sink, and sink outlet.

Illustrated at the bottom of this page

are examples of only some of the perimeter tables that can be created. Any combination of the cabinets shown below may be used.

**Note:** All cabinets are furnished in pairs. 24" long cupboard cabinets are furnished with one left hand door swing and one right hand.

**Note:** Last four digits of part number designates drawer head style, hinge, hardwood species, and pull selection. See page 4 for full explanation. Actual product may vary slightly from catalog illustration due to style and hardware selection.

## Perimeter Student Table – Cabinet Options (Nominal 16" Deep)

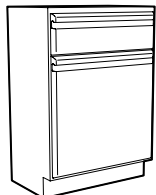

**G92W341624-** 24" L  
**G92W361624-** 24" L  
 Two Digit Code **92**

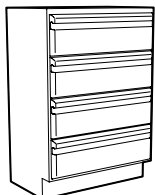

**G93W341624-** 24" L  
**G93W361624-** 24" L  
 Two Digit Code **93**

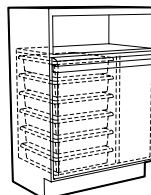

**G94W341624-** 24" L  
**G94W361624-** 24" L  
 Two Digit Code **94**  
 (6) OP-6140 Trays Included

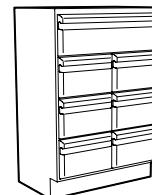

**G95W341624-** 24" L  
**G95W361624-** 24" L  
 Two Digit Code **95**

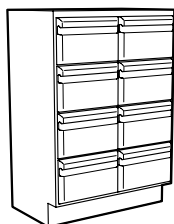

**G96W361624-** 24" L  
 Two Digit Code **96**

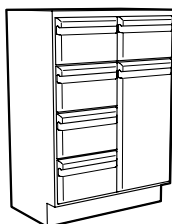

**G99W361624-** 24" L  
 Two Digit Code **99**

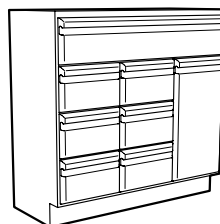

**G97W361636-** 36" L  
 Two Digit Code **97**

## Cabinet Combination Examples

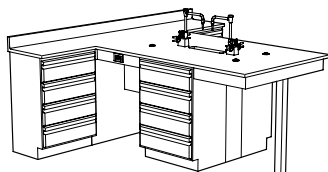

**X75W369293-**

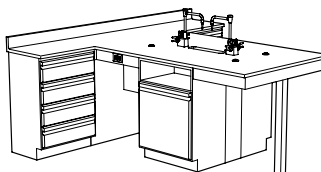

**X75W369394-**

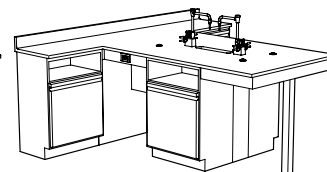

**X75W369494-**

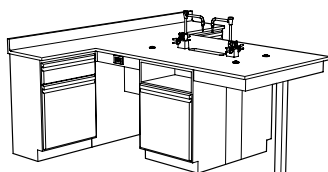

**X75W369294-**

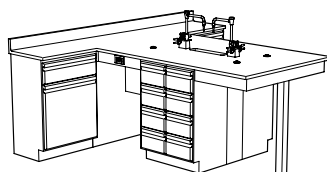

**X75W369296-**

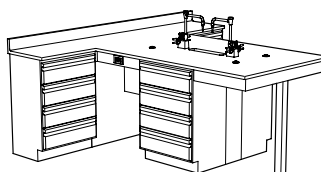

**X75W369393-**

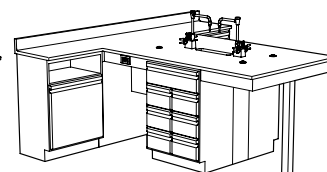

**X75W369495-**

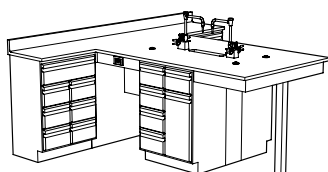

**X75W369599-**

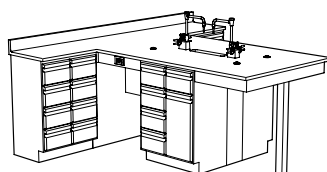

**X75W369699-**

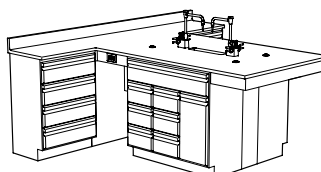

**X80W369397-**

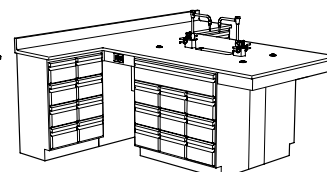

**X80W369698-**

# All-Science Student Table Assemblies

**Octagon All-Science Tables** have been designed to serve as an "all purpose" science table. It is completely free-standing and offers up to four students equal work space with the option of four suspended base cabinets. It consists of a 24" by 24" pedestal with a service access panel and an apron to support the 1" thick

epoxy resin work top.

Eight optional Suspended Base Cabinets are available for the Octagon All-Science Table. All are 15" deep by 21" long and either 18" or 20" high.

**Note:** Last four digits of part number designates drawer head style, hinge, hardwood species, and pull selection. See page 4 for full explanation. Actual product may vary slightly from catalog illustration due to style and hardware selection.

## Octagon All-Science Table

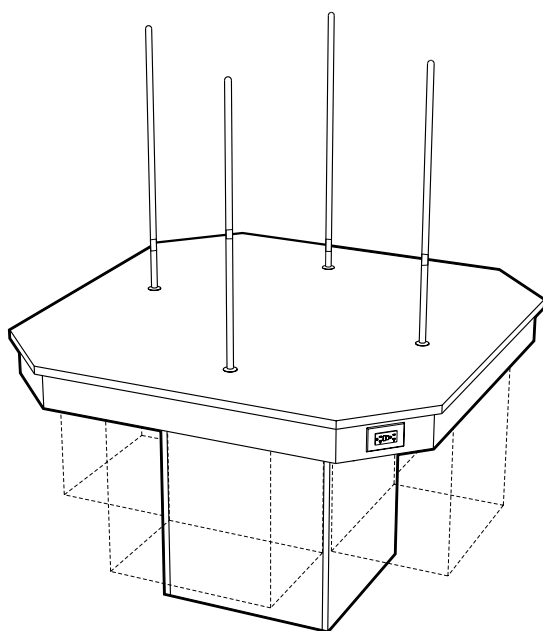

### X02 Octagon Science Table

55 1/2" x 55 1/2"

#### Cabinet Assembly

ADA Height **X02WC345656-00\_0** *specify material*  
Standing Height **X02WC365656-00\_0** *specify material*

Pedestal Size: 22.637" x 22.637"

Cabinets: Optional - Order separately

#### Work Top Assembly

Kemresin **X02WT015656-R-\_\_** *specify color*

Work Top: 1" Thick Kemresin  
55 1/2" X 55 1/2" — 66 1/2" X 66 1/2" diagonally

#### Fixture Package **X02FP-\_\_** *specify receptacle color*

Electrical Fixtures: (2) **S656-1** 120 VAC GFCI Duplex Rctpt.  
Fittings: (4) **0548-00** Rod Socket  
(4) **0553-00** Upright Rod

**No service piping or electric conduit included.**

## Perimeter Annex

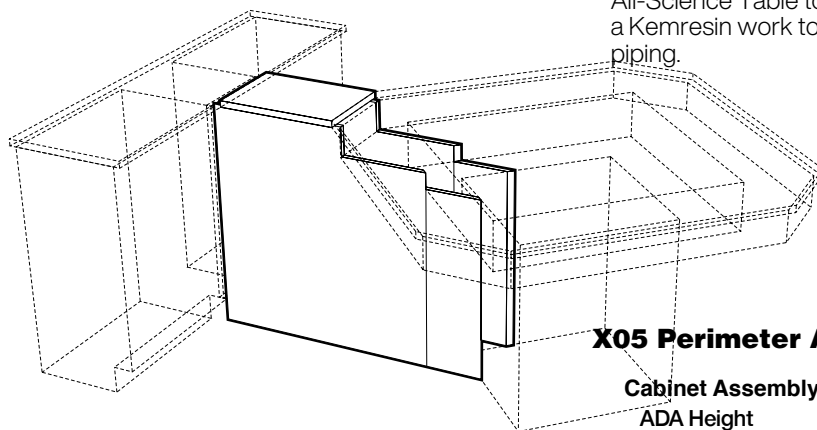

**Perimeter Annex** assembly is available to connect the Octagon All-Science Table to a perimeter wall assembly. It is available with a Kemresin work top and filler panels to hide electrical and service piping.

### X05 Perimeter Annex

13" Wide x 41 1/2" Long

#### Cabinet Assembly

ADA Height **X05WC341342-00\_0** *specify material*  
Standing Height **X05WC361342-00\_0** *specify material*

Pedestal Size: 11" Wide x 41 1/2" Long

#### Work Top Assembly

Kemresin **X05WT011342-R-\_\_** *specify color*

Work Top: 1" Thick Kemresin - 13" Wide x 18" Long



# All-Science Student Table Assemblies

**Octagon All-Science Tables** have been designed to serve as an "all purpose" science table. It is completely free-standing and offers up to four students equal work space with the option of four suspended base cabinets. It consists of a 24" by 24" pedestal with a service access panel and an apron to support the 1" thick

epoxy resin work top.

Eight optional Suspended Base Cabinets are available for the Octagon All-Science Table. All are 15" deep by 21" long and either 18" or 20" high.

**Note:** Last four digits of part number designates drawer head style, hinge, hardwood species, and pull selection. See page 4 for full explanation. Actual product may vary slightly from catalog illustration due to style and hardware selection.

## Octagon All-Science Table

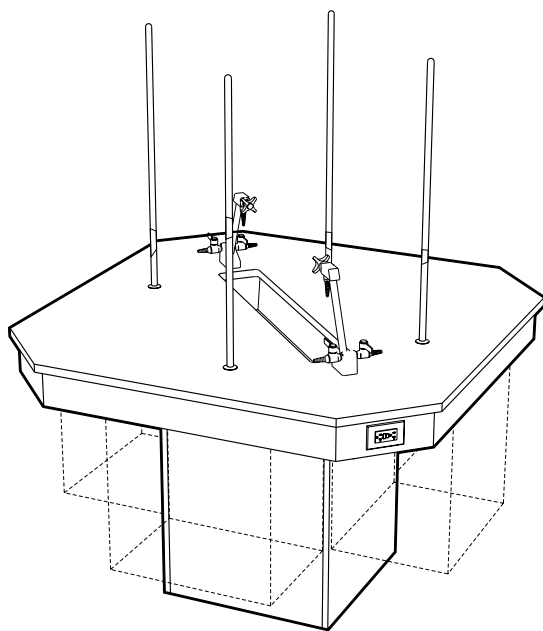

### X01 Octagon Science Table

55 1/2" x 55 1/2"

#### Cabinet Assembly

ADA Height **X01WC345656-00\_0** *specify material*  
 Standing Height **X01WC365656-00\_0** *specify material*

Pedestal Size: 22.637" x 22.637"

Cabinets: Optional - Order separately

#### Work Top Assembly

Kemresin **X01WT015656-R-\_\_** *specify color*

Work Top: 1" Thick Kemresin

55 1/2" X 55 1/2" — 66 1/2" X 66 1/2" diagonally

Sink: (1) **SM-39-00-\_\_** 4 3/4" H x 6 3/8" W x 35" L I.D.  
 (1) **0482-BP** 1 1/2" I.P.S. Sink Outlet

#### Fixture Package **X01FP-\_\_** *specify receptacle color*

Electrical Fixtures: (2) **S656-1** 120 VAC GFCI Duplex Receptacle

Fittings: (2) **W-0416-VB** Combination Water & Gas

(4) **0548-00** Rod Socket

(4) **0553-00** Upright Rod

No service piping or electric conduit included.

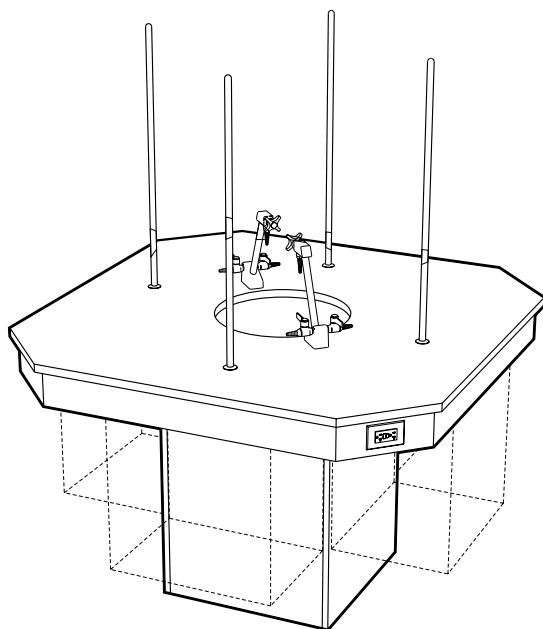

### X03 Octagon Science Table

55 1/2" x 55 1/2"

#### Cabinet Assembly

ADA Height **X03WC345656-00\_0** *specify material*  
 Standing Height **X03WC365656-00\_0** *specify material*

Pedestal Size: 22.637" x 22.637"

Cabinets: Optional - Order separately

#### Work Top Assembly

Kemresin **X01WT015656-R-\_\_** *specify color*

Work Top: 1" Thick Kemresin

55 1/2" X 55 1/2" — 66 1/2" X 66 1/2" diagonally

Sink: (1) **1039-00-\_\_** 8" High x 18" Dia. I.D.  
 (1) **0482-P** 1 1/2" I.P.S. Sink Outlet

#### Fixture Package **X01FP-\_\_** *specify receptacle color*

Electrical Fixtures: (2) **S656-1** 120 VAC GFCI Duplex Receptacle

Fittings: (2) **W-0416-VB** Combination Water & Gas

(4) **0548-00** Rod Socket

(4) **0553-00** Upright Rod

No service piping or electric conduit included.



# All-Science Student Table Assemblies

**Optional Suspended Base Cabinets** for the Octagon All-Science Table are available either with or without an open book compartment at the top of the cabinet.

Cabinets without the book compartment are 18" high, 15" deep, and 21" long. Cabinets with book

compartments are 20" high, 15" deep, and 21" long.

Both are available in four different door and drawer configurations and the three standard Kewaunee drawer head styles.

**Note:** Last four digits of part number designates drawer head style, hinge, hardwood species, and pull selection. See page 4 for full explanation. Actual product may vary slightly from catalog illustration due to style and hardware selection.

## Optional Suspended Base Cabinets

### Cupboard Cabinet

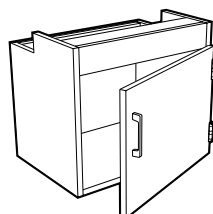

**G41W181521-**\_\_\_\_\_ 21" L  
(1) 12u Cupboard

### 3 Drawer Cabinet

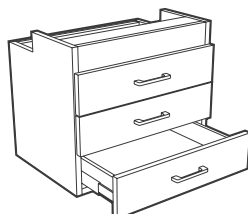

**G42W181521-**\_\_\_\_\_ 21" L  
(3) 4u Drawers

### 2 Drawer Cabinet

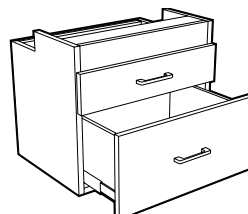

**G43W181521-**\_\_\_\_\_ 21" L  
(1) 4u Drawer  
(1) 8u Drawer

### 6 Drawer Cabinet

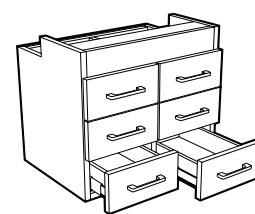

**G44W181521-**\_\_\_\_\_ 21" L  
(6) 4u Drawers

## Optional Suspended Base Cabinets with Book Compartment

### Cupboard Cabinet

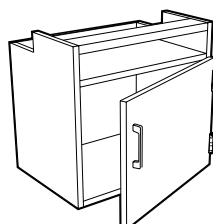

**G51W201521-**\_\_\_\_\_ 21" L  
(1) 12u Cupboard

### 3 Drawer Cabinet

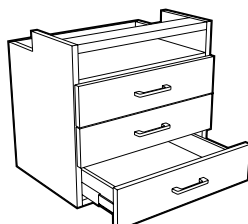

**G52W201521-**\_\_\_\_\_ 21" L  
(3) 4u Drawers

### 2 Drawer Cabinet

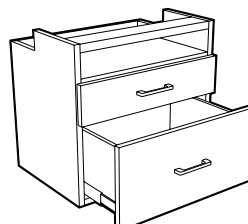

**G53W201521-**\_\_\_\_\_ 21" L  
(1) 4u Drawer  
(1) 8u Drawer

### 6 Drawer Cabinet

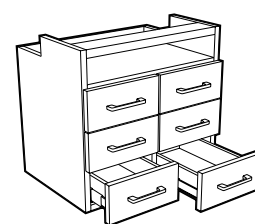

**G54W201521-**\_\_\_\_\_ 21" L  
(6) 4u Drawers

Order Suspended Base Cabinets separately. Each Octagon Table can hold up to four cabinets.

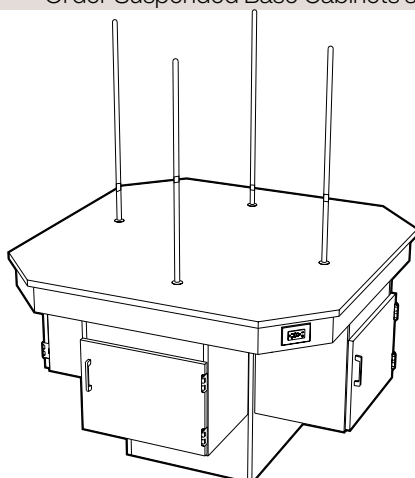

**X02W365656-0010 with  
(4) G41W181521-5018 Cabinets**

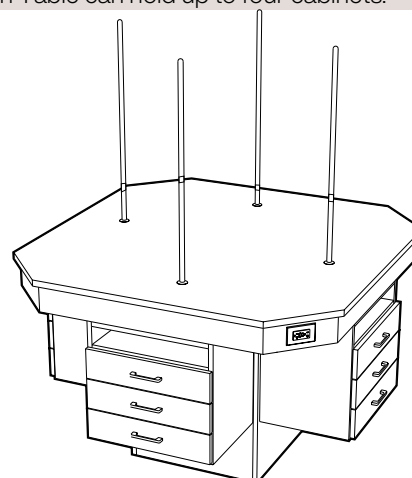

**X02W365656-0010  
with (4) G52W181521-5018 Cabinets**

# Multi-Science Tables

## Sitting Height Multi-Student Tables:

Free-standing multi-student tables that can be used for combination of sciences. Designed for laboratories where permanent individual student storage space at the table is not required. Each student is provided with an open book/tote tray storage area at his seat. All tables include cupboard

space to store equipment. Cupboard includes one F-5320 Tote Tray (12" x 14" x 4"). Available in single-sided and double-sided designs.

**Note:** Last four digits of part number designates drawer head style, hinge, hardwood species, and pull selection. See page 4 for full explanation. Actual product may vary slightly from catalog illustration due to style and hardware selection.

## 24" Deep Single-sided Table

### T44 Two Student Table 31" High x 24" Deep x 60" Long

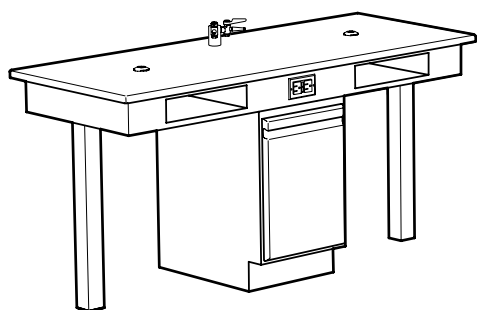

#### Cabinet Assembly **T44WC312460-**\_\_\_\_\_ *specify style*

Cabinet: (1) **G75W242114-**\_\_\_\_\_   
Cupboard Cabinet with Tote Tray

#### Work Top - Kemresin **T44WT012460R-**\_\_\_\_\_ *specify color*

Work Top: 1" T x 24" D x 60" L

#### Fixture Package **T44FP-**\_\_\_\_\_ *specify color & service*

Electric Fixtures: (1) **S656-1**\_\_\_\_\_ 120 VAC GFI Duplex Receptacle   
(specify color)  
Fittings: (1) **W-0263-0**\_\_\_\_\_ Double Outlet Service Fitting   
(specify service)  
(2) **0548-00**\_\_\_\_\_ Rod Sockets

**No service piping or electrical conduit included.**

## 38" Deep Double-sided Table

### T84 Four Student Table 31" High x 24" Deep x 60" Long

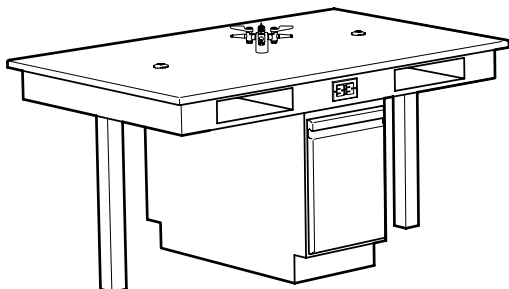

#### Cabinet Assembly **T84WC313860-**\_\_\_\_\_ *specify style*

Cabinet: (1) **G76W243714-**\_\_\_\_\_   
Cupboard Cabinet with Tote Tray

#### Work Top - Kemresin **T84WT013860R-**\_\_\_\_\_ *specify color*

Work Top: 1" T x 24" D x 60" L

#### Fixture Package **T84FP-**\_\_\_\_\_ *specify color & service*

Electric Fixtures: (2) **S656-1**\_\_\_\_\_ 120 VAC GFI Duplex Receptacle   
(specify color)  
Fittings: (1) **W-0272-0**\_\_\_\_\_ Four-way Outlet Service Fitting   
(specify service)  
(2) **0548-00**\_\_\_\_\_ Rod Sockets

**No service piping or electrical conduit included.**

# Safety Cabinets

**Safety Cabinet:** a valuable addition for any laboratory to concentrate many safety equipment items in one location. Two half-depth fixed shelves and the lower cupboard provide storage space for fire blankets, fire extinguisher, first aid kit and supplies. The cabinet is equipped with an Emergency Shower Head Assembly and a Deck Mounted Eyewash Assembly.

The **ADA Safety Cabinet** is the same except the Emergency Shower is fitted with a longer handle, and a Dual Purpose Eye Wash/Drench Hose is substituted for the Deck Mounted Eye Wash.

Both are furnished with base molding and corner clips.

**Note:** Last four digits of part number

designates door and drawer head style, hinge, hardwood species, and pull selection. See page 4 for full explanation. Actual product may vary slightly from catalog illustration due to style and hardware selection.

## Safety Cabinet

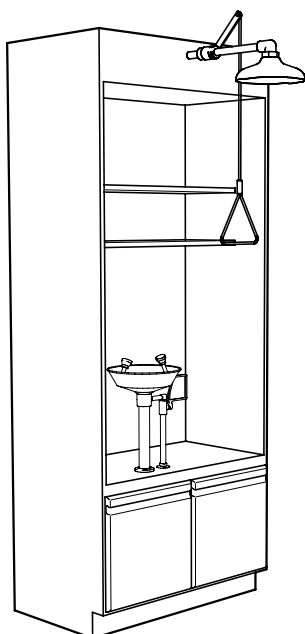

### **G81 Safety Cabinet** 90" High x 21<sup>1</sup>/<sub>4</sub>" Deep x 36" Long

#### **Cabinet Assembly** **G81WC363066-**\_\_\_\_\_ *specify style*

**Cabinet:** 90" H x 21<sup>1</sup>/<sub>4</sub>" D x 36" L with  
two fixed shelves and double cupboard

#### **Fixture Package** **G81FP**

**Eyewash:** Deck Mounted with two Gentle Spray Outlet Heads,  
11<sup>1</sup>/<sub>2</sub>" Dia. ABS Plastic Bowl and Stay-Open Ball  
Valve with Epoxy Coated Flag Handle

**Shower:** 10" Dia. ABS Plastic Shower Head with 1" I.P.S.  
Stay-Open Ball Valve with 29" long Pull Rod.

**No service piping or electrical conduit included.**

# Safety Cabinets

**Safety Cabinet:** a valuable addition for any laboratory to concentrate many safety equipment items in one location. Two half-depth fixed shelves and the lower cupboard provide storage space for fire blankets, fire extinguisher, first aid kit and supplies. The cabinet is equipped with an Emergency Shower Head Assembly and a Deck Mounted Eyewash Assembly.

The **ADA Safety Cabinet** is the same except the Emergency Shower is fitted with a longer handle, and a Dual Purpose Eye Wash/Drench Hose is substituted for the Deck Mounted Eye Wash.

Both are furnished with base molding and corner clips.

**Note:** Last four digits of part number

designates door and drawer head style, hinge, hardwood species, and pull selection. See page 4 for full explanation. Actual product may vary slightly from catalog illustration due to style and hardware selection.

## ADA Safety Cabinet

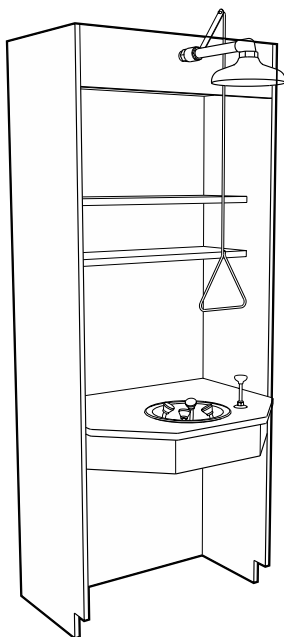

### G85 ADA Safety Cabinet 90" High x 31<sup>5</sup>/<sub>8</sub>" Deep x 36" Long

#### Cabinet Assembly **G85WC902236-00\_0** *specify species*

**Cabinet:** 90" H x 21<sup>1</sup>/<sub>4</sub>" D x 36" L with two fixed shelves and apron

#### Work Top - Kemresin **G85WT012236R-\_\_** *specify color*

**Cabinet:** 1" T x 28<sup>5</sup>/<sub>8</sub>" D x 34<sup>1</sup>/<sub>2</sub>" L with two fixed shelves and apron

#### Fixture Package **G85FP**

**Eyewash:** Deck Mounted Stainless Steel Bowl with four Gentle Spray Outlet Heads and plunger operated ball valve.

**Shower:** 10" Dia. ABS Plastic Shower Head with 1" I.P.S. Stay-Open Ball Valve with 59<sup>1</sup>/<sub>2</sub>" long Pull Rod.

**No service piping or electrical conduit included.**

# Work Tops

Work Top material selections are among the most critical of the laboratory furniture decisions. The intended applications for your work tops dictate material choice. Surfaces

could be exposed to reagents and caustic substances. Heavy equipment may need to be supported or only light duty tasks may be performed.

Kewaunee can recommend and furnish materials fabricated to your individual needs, complete with appropriate sinks, drains and accessories.

## **Kemresin® Work Tops**

**manufactured exclusively by Kewaunee**

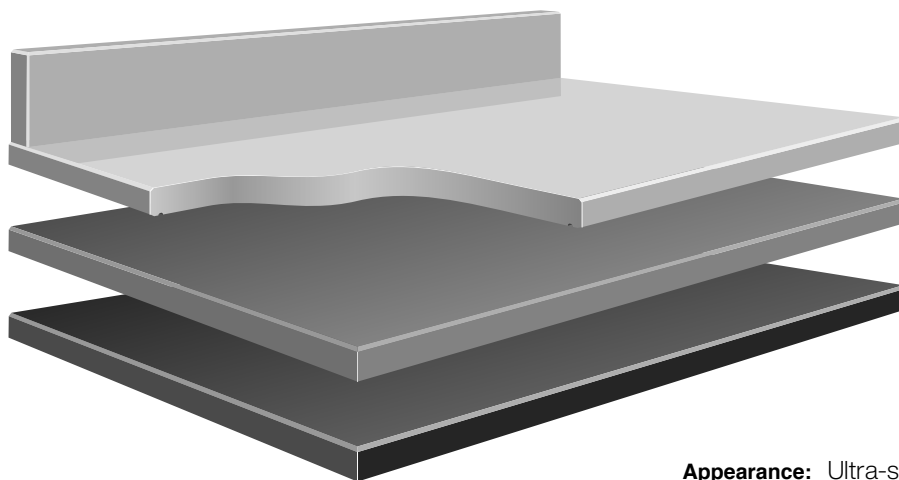

**Appearance:** Ultra-smooth non-porous surface.

**Available Colors:** Grey, Slate, Putty, and Black

**Composition:** 1" thick molded epoxy resin.

**Physical Properties:** Excellent resistance to practically all acids, alkalis and solvents. Highly resistant to heat and normal physical abuse.

**Applications:** Use wherever optimum physical and chemical resisting properties are required.

## **Other Work Top Materials**

MATERIAL	APPEARANCE	COMPOSITION	CHEMICAL RESISTANCE	APPLICATIONS
STAINLESS STEEL	No.4 Finish	Type 304 furnished as standard, but other types are available when specified. Type 316 supplied for Perchloric Acid fume hoods.	Good chemical resistance to a wide range of reagents.	Recommended for sterile and radiological laboratories.
HARDWOOD, OAK OR MAPLE	Natural varnish, or penetrating oil finish	Solid edge grain Maple or Oak strips, glued together electronically, and finished with baked-on clear synthetic varnish or penetrating oil.	Fair chemical resistance, but not recommended for use in chemical laboratories.	Excellent top material for Physics tables, Electronic benches, and other tables where mechanical or physical work levels are prevalent.
COMPOSITE RESIN	Hard, smooth non-glare surface	Cellulose fiber reinforced phenolic resin core with a polyurethane copolymer surface. Available in multiple colors and patterns.	Good chemical resistance to wide range of acids, alkalis and solvents.	Use wherever a high degree of chemical resistance is required. (Not recommended for fume hood work surfaces.)
HIGH-PRESSURE LAMINATES	Hard, smooth surface	Plastic laminated surface attached with water resistant adhesive to solid particle board. Available in choice of colors and patterns.	Fair chemical resistance to wide range of acids, alkalis and solvents.	Recommended for light duty purposes.

# Work Tops

## Specifications:

The configurations shown are for Kewaunee base cabinets. Standard top thickness is 1", standard curb height is 4".

To order, select configuration and top

material desired. Specify number of linear or square feet per product number.

Dimensions are nominal. Not all configurations are available in all materials.

Indented tops available on special order.

## Wall Bench Tops

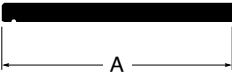

**Flat Top no curb** **Style B**

Standard	18"
Sizes:	23" 24" 30" 31"

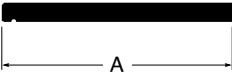

**Top with Applied Curb** **Style C**

Standard	18"
Sizes:	23" 24" 30" 31"

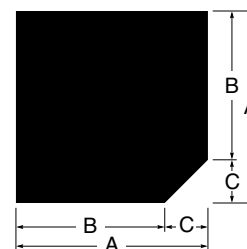

**Corner Top no curbs** **Style K**

	<b>A</b>	<b>B</b>	<b>C</b>
Standard	33"	24"	9"
Sizes:	39" 40"	30" 31"	9" 9"

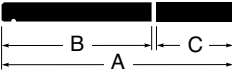

**Flat Top & Ledge no curb** **Style E**

	<b>A</b>	<b>B</b>	<b>C</b>
Standard	30"	23"	7"
Sizes:	31"	23"	8"

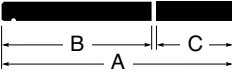

**Top & Ledge with Applied curb** **Style F**

	<b>A</b>	<b>B</b>	<b>C</b>
Standard	30"	23"	7"
Sizes:	31"	23"	8"

**Corner Top with Applied Curbs** **Style L**

	<b>A</b>	<b>B</b>	<b>C</b>
Standard	33"	24"	9"
Sizes:	39" 40"	30" 31"	9" 9"

## Center Bench Tops

## Ledges and Shelves

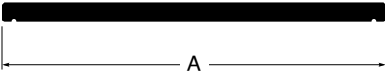

**Top without Center Joint** **Style H**

Standard	54"
Sizes:	60" 62"



**Top with Center Joint** **Style I**

	<b>A</b>	<b>B</b>	<b>C</b>
Standard	54"	27"	27"
Sizes:	54" 60" 62"	23" 30" 31"	31" 30" 31"



**Top with Center Ledge** **Style J**

	<b>A</b>	<b>B</b>	<b>C</b>	<b>D</b>
Standard	54"	23"	8"	23"
Sizes:	60" 62"	23" 23"	14" 16"	23" 23"



**Ledge Unfinished Edges** **Style A**

Standard	8"
Sizes:	10" 12" 14" 16"



**Shelf Finished Edges** **Style N**

Standard	8"
Sizes:	10" 12" 14" 16"

# Center Bench Shelving Assemblies

## Specifications:

Shelving Support Assemblies are designed to add shelving to center benches. Each assembly consists of four uprights with slots on 1" centers and a top frame. They are 12" deep in lengths as shown.

Each assembly is furnished with mounting brackets for attaching to the counter top and cabinets below but no fasteners. Fasteners must be furnished in field depending on top material and cabinet configuration.

Shelving Assembly Support Struts are especially designed to provide added support to the Shelving Support Assemblies while allowing space for connection of plumbing or electrical connections.

## 12" Deep Shelving Support Assembly

## Shelving Assembly Support Strut

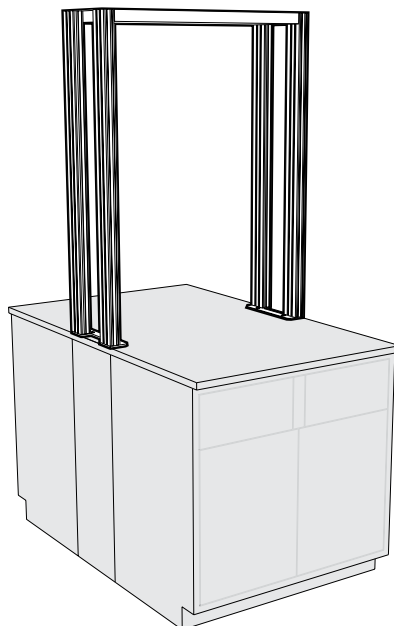

Length	Part Number
24"	<b>F17-4824-00</b>
30"	<b>F17-4830-00</b>
36"	<b>F17-4836-00</b>
42"	<b>F17-4842-00</b>
48"	<b>F17-4848-00</b>
54"	<b>F17-4854-00</b>
60"	<b>F17-4860-00</b>
66"	<b>F17-4866-00</b>
72"	<b>F17-4872-00</b>

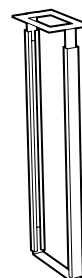

Width	Part Number
12"	<b>K17-3612-00</b>
14"	<b>K17-3614-00</b>

## Shelving Uprights



### Powder Coated Steel Uprights

Length	Single Slot Upright	Double Slot Upright	
24"	<b>F13M000224-00</b>	<b>F12M000224-00</b>	each
30"	<b>F13M000230-00</b>	<b>F12M000230-00</b>	each
36"	<b>F13M000236-00</b>	<b>F12M000236-00</b>	each
42"	<b>F13M000242-00</b>	<b>F12M000242-00</b>	each
48"	<b>F13M000248-00</b>	<b>F12M000248-00</b>	each
72"	<b>F13M000272-00</b>	<b>F12M000272-00</b>	each
79"	<b>F13M000279-00</b>	<b>F12M000279-00</b>	each
84"	<b>F13M000284-00</b>	<b>F12M000284-00</b>	each

### Stainless Steel Uprights

Length	Single Slot Upright	Double Slot Upright	
24"	<b>F13S000224-00</b>	<b>F12S000224-00</b>	each
30"	<b>F13S000230-00</b>	<b>F12S000230-00</b>	each
36"	<b>F13S000236-00</b>	<b>F12S000236-00</b>	each
42"	<b>F13S000242-00</b>	<b>F12S000242-00</b>	each
48"	<b>F13S000248-00</b>	<b>F12S000248-00</b>	each
72"	<b>F13S000272-00</b>	<b>F12S000272-00</b>	each
79"	<b>F13S000279-00</b>	<b>F12S000279-00</b>	each
84"	<b>F13S000284-00</b>	<b>F12S000284-00</b>	each

Designed to be used with Adjustable Module Shelving Assemblies to create wall mounted shelving.



# Center Bench Shelving Assemblies

## Specifications:

Pass-Thru Shelf Assemblies for 12" Island Modules are six inches deeper than the Shelf Bracket to allow the Shelf to pass through the module core and form a continuous surface. These shelves may also be moved forward and mounted to form a 2" cord gap

between the shelves. Shelf Brackets are 11 gauge steel, adjustable on 1" centers.

**Painted Steel Shelves** – 1" thick, formed from 16 gauge cold rolled steel.

**Veneer Plywood Shelves** – 1" thick hardwood plywood with matching

veneer on all exposed surfaces. Available in Oak, Maple or Beech.

**Phenolic Resin Shelves** – 1" thick phenolic resin.

## Pass-Thru Shelf Assemblies

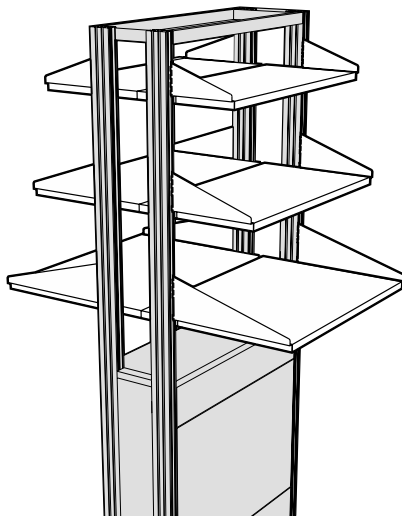

Pass-Thru Shelves

	Length	Painted Steel	Veneer Plywood	Phenolic Resin
<b>15" DEEP SHELF</b> 9" Deep Bracket	24"	<b>F21M0924-60</b>	<b>F21W0924-6</b>	<b>F21T0924-60</b>
	30"	<b>F21M0930-60</b>	<b>F21W0930-6</b>	<b>F21T0930-60</b>
	36"	<b>F21M0936-60</b>	<b>F21W0936-6</b>	<b>F21T0936-60</b>
	42"	<b>F21M0942-60</b>	<b>F21W0942-6</b>	<b>F21T0942-60</b>
	48"	<b>F21M0948-60</b>	<b>F21W0948-6</b>	<b>F21T0948-60</b>
	54"	<b>F21M0954-60</b>		
	60"	<b>F21M0960-60</b>		
	66"	<b>F21M0966-60</b>		
	72"	<b>F21M0972-60</b>		
<b>18" DEEP SHELF</b> 12" Deep Bracket	24"	<b>F21M1224-60</b>	<b>F21W1224-6</b>	<b>F21T1224-60</b>
	30"	<b>F21M1230-60</b>	<b>F21W1230-6</b>	<b>F21T1230-60</b>
	36"	<b>F21M1236-60</b>	<b>F21W1236-6</b>	<b>F21T1236-60</b>
	42"	<b>F21M1242-60</b>	<b>F21W1242-6</b>	<b>F21T1242-60</b>
	48"	<b>F21M1248-60</b>	<b>F21W1248-6</b>	<b>F21T1248-60</b>
	54"	<b>F21M1254-60</b>		
	60"	<b>F21M1260-60</b>		
	66"	<b>F21M1266-60</b>		
	72"	<b>F21M1272-60</b>		
<b>24" DEEP SHELF</b> 18" Deep Bracket	24"	<b>F21M1824-60</b>	<b>F21W1824-6</b>	<b>F21T1824-60</b>
	30"	<b>F21M1830-60</b>	<b>F21W1830-6</b>	<b>F21T1830-60</b>
	36"	<b>F21M1836-60</b>	<b>F21W1836-6</b>	<b>F21T1836-60</b>
	42"	<b>F21M1842-60</b>	<b>F21W1842-6</b>	<b>F21T1842-60</b>
	48"	<b>F21M1848-60</b>	<b>F21W1848-6</b>	<b>F21T1848-60</b>
	54"	<b>F21M1854-60</b>		
	60"	<b>F21M1860-60</b>		

To specify Veneer Plywood Species replace blank at end of part number with number that indicates material required.

### Veneer Plywood Material Options

- |                          |                             |
|--------------------------|-----------------------------|
| <b>1</b> = Red Oak       | <b>5</b> = FSC® Red Oak     |
| <b>2</b> = White Maple   | <b>6</b> = FSC® White Maple |
| <b>7</b> = Steamed Beech | <b>8</b> = FSC® St'md Beech |

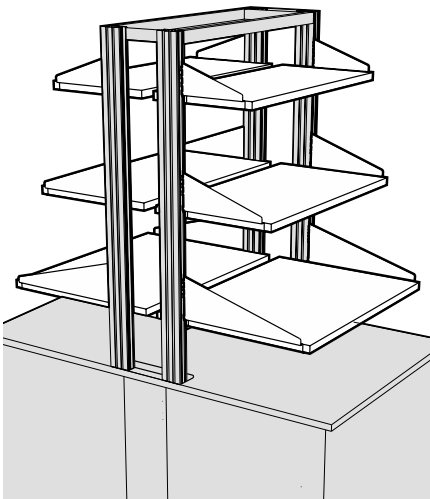

Pass-Thru Shelves with Cord Gap

## Shelf Retaining Lips

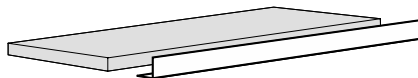

Length	Shelf Lip	
24"	<b>F63M0224-00</b>	each
30"	<b>F63M0230-00</b>	each
36"	<b>F63M0236-00</b>	each
42"	<b>F63M0242-00</b>	each
48"	<b>F63M0248-00</b>	each
54"	<b>F63M0254-00</b>	each
60"	<b>F63M0260-00</b>	each
66"	<b>F63M0266-00</b>	each
72"	<b>F63M0272-00</b>	each

Designed to be added to Pass-thru and Wall Shelf Assemblies. Steel Shelf Lips may be mounted to steel, veneer

plywood, or phenolic resin shelves with supplied screws.

# Wall Shelving Assemblies

## Specifications:

**Vertical Uprights** are 1 1/4" deep and either 79" or 42" high. They are manufactured with a double-slotted face with slots on 1" centers. They are designed to be mounted between two Support Rails to hold accurate spacing.

**Support Rails** are available in 8 foot

lengths and may be cut to the required length. Support Rails are notched on 6" centers to accept the Vertical Uprights.

**Support Rail Covers** are required to finish the assembly and must be ordered in pairs to match the Vertical Upright spacing.

**Optional Center Rails** may be ordered to provide a horizontal member at counter top height. They should be sized to match the Vertical Upright spacing.

## Full Height Wall Suspension System

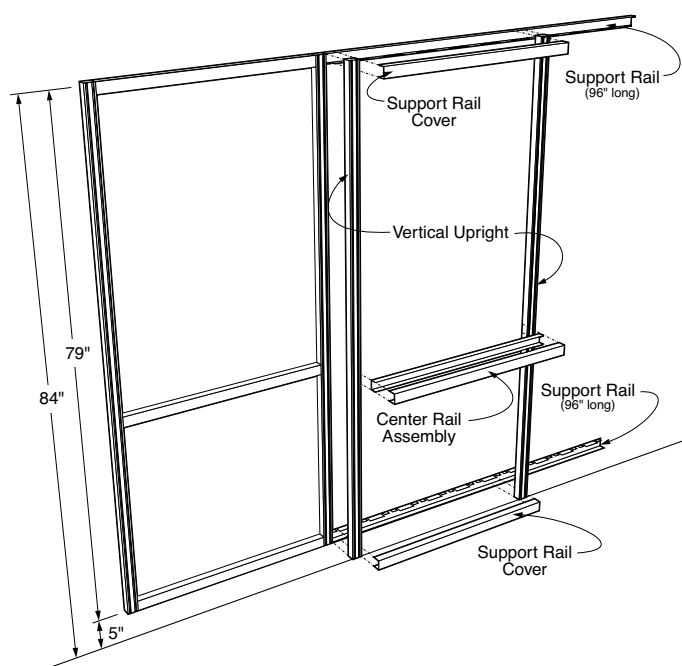

### Vertical Upright

F10M0279-00	79"H	pair
-------------	------	------

### Support Rail

F11M0196-00	96"L	each
-------------	------	------

### Support Rail Covers

F11M0324-00	24"L	pair
F11M0330-00	30"L	pair
F11M0336-00	36"L	pair
F11M0342-00	42"L	pair
F11M0348-00	48"L	pair
F11M0354-00	54"L	pair
F11M0360-00	60"L	pair
F11M0366-00	66"L	pair
F11M0372-00	72"L	pair

### Optional Center Rail Assembly

F11M0224-00	24"L	each
F11M0230-00	30"L	each
F11M0236-00	36"L	each
F11M0242-00	42"L	each
F11M0248-00	48"L	each
F11M0254-00	54"L	each
F11M0260-00	60"L	each
F11M0266-00	66"L	each
F11M0272-00	72"L	each

## Above Countertop Wall Suspension System

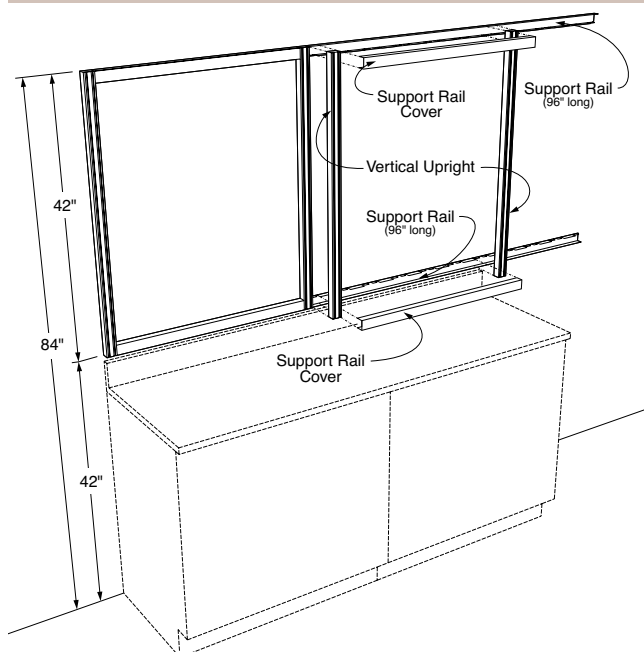

### Vertical Upright

F10M0242-00	42"H	pair
-------------	------	------

### Support Rail

F11M0196-00	96"L	each
-------------	------	------

### Support Rail Covers

F11M0324-00	24"L	pair
F11M0330-00	30"L	pair
F11M0336-00	36"L	pair
F11M0342-00	42"L	pair
F11M0348-00	48"L	pair
F11M0354-00	54"L	pair
F11M0360-00	60"L	pair
F11M0366-00	66"L	pair
F11M0372-00	72"L	pair

# Wall Shelving Assemblies

## Specifications:

Adjustable Wall Shelf Assemblies consist of a pair of 11 gauge steel Shelf Brackets and a Shelf. The Shelf Bracket engages the inner slot of the double slotted Wall Vertical Upright and is adjustable on 1" centers. Shelves are

available in Painted Steel, Wood veneer plywood, or Phenolic Resin.

**Painted Steel Shelves** – 1" thick, formed from 16 gauge cold rolled steel.

**Veneer Plywood Shelves** – 1" thick hardwood plywood with matching veneer on all exposed surfaces. Available in Oak, Maple or Beech.

**Phenolic Resin Shelves** – 1" thick phenolic resin.

## Adjustable Wall Shelf Assemblies

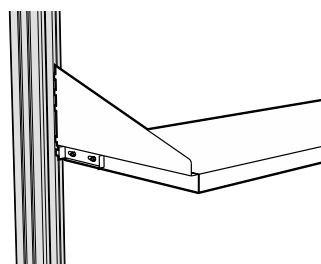
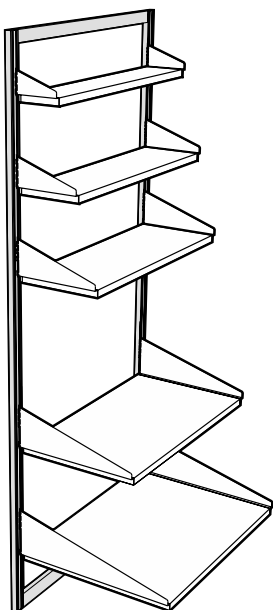

## Optional Shelf Locking Tab

Sliding tab mounted on Shelf Bracket locks Shelf into upright to keep it from being accidentally removed.

To specify, add an **K** to the end of the Shelf Assembly part number.

Example: **F21M1236-00K**

	Length	Painted Steel	Veneer Plywood	Phenolic Resin
<b>6" DEEP SHELF</b> 6" Deep Bracket	24"	<b>F21M0624-00</b>	<b>F21W0624-0</b>	<b>F21T0624-00</b>
	30"	<b>F21M0630-00</b>	<b>F21W0630-0</b>	<b>F21T0630-00</b>
	36"	<b>F21M0636-00</b>	<b>F21W0636-0</b>	<b>F21T0636-00</b>
	42"	<b>F21M0642-00</b>	<b>F21W0642-0</b>	<b>F21T0642-00</b>
	48"	<b>F21M0648-00</b>	<b>F21W0648-0</b>	<b>F21T0648-00</b>
	54"	<b>F21M0654-00</b>		
	60"	<b>F21M0660-00</b>		
	66"	<b>F21M0666-00</b>		
	72"	<b>F21M0672-00</b>		
<b>9" DEEP SHELF</b> 9" Deep Bracket	24"	<b>F21M0924-00</b>	<b>F21W0924-0</b>	<b>F21T0924-00</b>
	30"	<b>F21M0930-00</b>	<b>F21W0930-0</b>	<b>F21T0930-00</b>
	36"	<b>F21M0936-00</b>	<b>F21W0936-0</b>	<b>F21T0936-00</b>
	42"	<b>F21M0942-00</b>	<b>F21W0942-0</b>	<b>F21T0942-00</b>
	48"	<b>F21M0948-00</b>	<b>F21W0948-0</b>	<b>F21T0948-00</b>
	54"	<b>F21M0954-00</b>		
	60"	<b>F21M0960-00</b>		
	66"	<b>F21M0966-00</b>		
	72"	<b>F21M0972-00</b>		
<b>12" DEEP SHELF</b> 12" Deep Bracket	24"	<b>F21M1224-00</b>	<b>F21W1224-0</b>	<b>F21T1224-00</b>
	30"	<b>F21M1230-00</b>	<b>F21W1230-0</b>	<b>F21T1230-00</b>
	36"	<b>F21M1236-00</b>	<b>F21W1236-0</b>	<b>F21T1236-00</b>
	42"	<b>F21M1242-00</b>	<b>F21W1242-0</b>	<b>F21T1242-00</b>
	48"	<b>F21M1248-00</b>	<b>F21W1248-0</b>	<b>F21T1248-00</b>
	54"	<b>F21M1254-00</b>		
	60"	<b>F21M1260-00</b>		
	66"	<b>F21M1266-00</b>		
	72"	<b>F21M1272-00</b>		
<b>18" DEEP SHELF</b> 18" Deep Bracket	24"	<b>F21M1824-00</b>	<b>F21W1824-0</b>	<b>F21T1824-00</b>
	30"	<b>F21M1830-00</b>	<b>F21W1830-0</b>	<b>F21T1830-00</b>
	36"	<b>F21M1836-00</b>	<b>F21W1836-0</b>	<b>F21T1836-00</b>
	42"	<b>F21M1842-00</b>	<b>F21W1842-0</b>	<b>F21T1842-00</b>
	48"	<b>F21M1848-00</b>	<b>F21W1848-0</b>	<b>F21T1848-00</b>
	54"	<b>F21M1854-00</b>		
	60"	<b>F21M1860-00</b>		
<b>24" DEEP SHELF</b> 24" Deep Bracket	24"	<b>F21M2424-00</b>	<b>F21W2424-0</b>	<b>F21T2424-00</b>
	30"	<b>F21M2430-00</b>	<b>F21W2430-0</b>	<b>F21T2430-00</b>
	36"	<b>F21M2436-00</b>	<b>F21W2436-0</b>	<b>F21T2436-00</b>
	42"	<b>F21M2442-00</b>	<b>F21W2442-0</b>	<b>F21T2442-00</b>
	48"	<b>F21M2448-00</b>	<b>F21W2448-0</b>	<b>F21T2448-00</b>
	54"	<b>F21M2454-00</b>		
	60"	<b>F21M2460-00</b>		

To specify Veneer Plywood Species replace blank at end of part number with number that indicates material required.

### Veneer Plywood Material Options

- |                   |                      |
|-------------------|----------------------|
| 1 = Red Oak       | 5 = FSC® Red Oak     |
| 2 = White Maple   | 6 = FSC® White Maple |
| 7 = Steamed Beech | 8 = FSC® St'md Beech |

# Reagent Rack & Shelving Systems

**Reagent Rack Uprights** are available in two heights and two depths. All are 1½" thick and available in either powder coated steel to match or complement the casework color or in type 304 stainless steel. 12" deep uprights are designed for use on Center Benches

with a 14" deep shelf, 10" deep uprights are designed for use on Wall Benches with a 12" deep shelf, but both can be used on either bench.

Installation hardware is included with each upright.

Spacing between upright should not exceed 48".

**Plastic Laminate Shelves** are 1" thick particle board faced on top and all four edges with black plastic laminate. A backer sheet covers the bottom.

## Typical Reagent Rack Assemblies

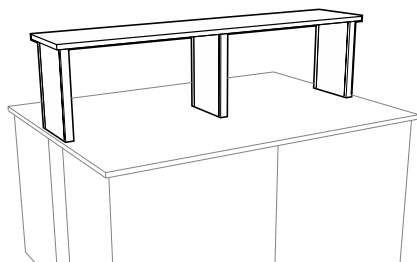

**Single Tier Center Bench Reagent Rack**  
using 18" high by 12" deep uprights and 14" deep shelving.

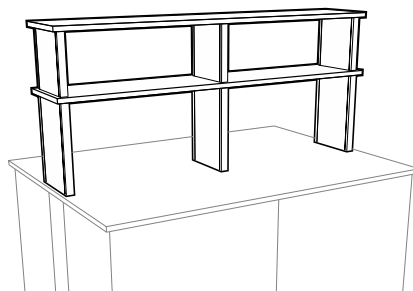

**Double Tier Center Bench Reagent Rack**  
using 18" high by 12" deep and 12" by 12" deep uprights and 14" deep shelving.

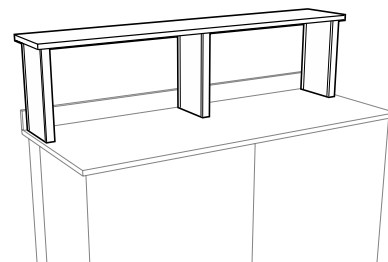

**Single Tier Wall Bench Reagent Rack**  
using 18" high by 10" deep uprights and 12" deep shelving.

## Reagent Rack Uprights

**18" High x 12" Deep**

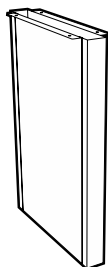

18" H x 12" D x 1½" T

**RRU-1812-0000** P.C. Steel  
**RRU-1812-0030** St. Steel

**12" High x 12" Deep**

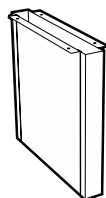

12" H x 12" D x 1½" T

**RRU-1212-0000** P.C. Steel  
**RRU-1212-0030** St. Steel

**18" High x 10" Deep**



18" H x 10" D x 1½" T

**RRU-1810-0000** P.C. Steel  
**RRU-1810-0030** St. Steel

**12" High x 10" Deep**

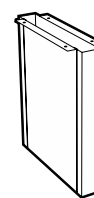

12" H x 10" D x 1½" T

**RRU-1210-0000** P.C. Steel  
**RRU-1210-0030** St. Steel

## Plastic Laminate Shelves

**14" Deep Shelf**

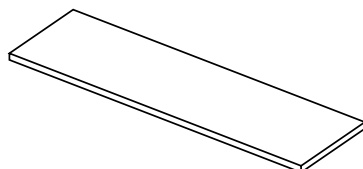

**PL-4814-00** 14" Deep x 48" Long  
**PL-7214-00** 14" Deep x 72" Long

**12" Deep Shelf**

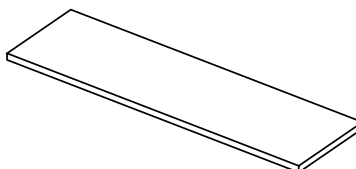

**PL-4812-00** 12" Deep x 48" Long  
**PL-7212-00** 12" Deep x 72" Long

# Reagent Rack & Shelving Systems

**Fixed Wall Mounted Shelf Brackets** are designed to mount directly to the wall and furnished without mounting hardware.

**Adjustable Wall Mounted Shelf Brackets** are designed to mount to KF-0170-04 Shelving Uprights and

include mounting bolts and nuts.

**KF-0170-04 Shelving Uprights** are designed to hold a maximum of three shelves.

Brackets and Uprights are finished in Kewaunee's unique corrosion

resistant powder coat finish to match or complement the casework color.

## Typical Reagent Rack Assemblies

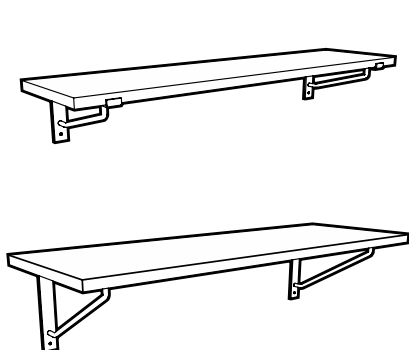

Fixed Wall Shelving

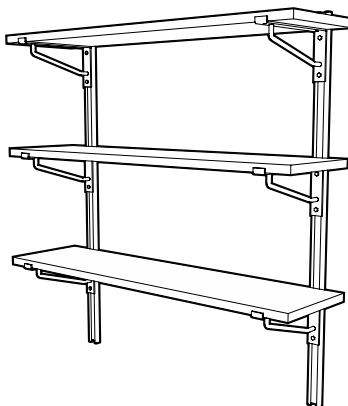

Adjustable Wall Shelving

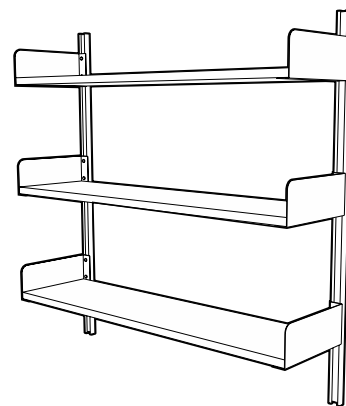

Adjustable Wall Shelving

### Flat Top Shelf Bracket

### Lipped Shelf Bracket

### Book End Bracket

### Shelving Upright

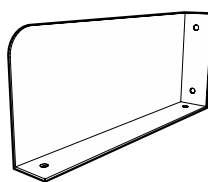
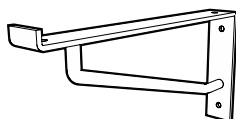
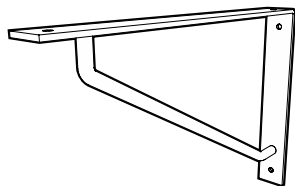

#### Fixed Shelf Brackets

	bracket size	shelf size
<b>M-0031-0A</b>	11" x 8"	12"
<b>M-0030-0A</b>	15" x 10"	16"
<b>M-0032-0A</b>	17" x 12"	18"

part number is for single bracket

#### Fixed Shelf Brackets

	bracket size	shelf size
<b>M-0038-0A</b>	12 $\frac{1}{8}$ " x 6"	12"
<b>M-0044-0A</b>	16 $\frac{1}{8}$ " x 6"	16"
<b>M-0039-0A</b>	18 $\frac{1}{8}$ " x 6"	18"

part number is for single bracket

#### Fixed Shelf Brackets

	bracket size	shelf size
<b>M-0060-0A</b>	12" x 6"	12"
<b>M-0061-0A</b>	16" x 6"	16"
<b>M-0062-0A</b>	18" x 6"	18"

part number is for pair of brackets

**KF-0170-04** 48" L

High-strength, cold-rolled steel shelf support upright allows adjustable shelf bracket to be positioned along 48" length for maximum use of space. A pair of uprights holds a maximum of three shelf brackets.

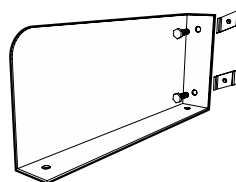
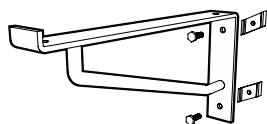
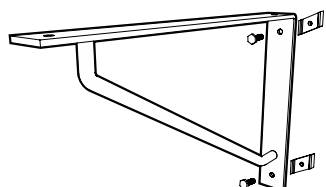

#### Adjustable Shelf Brackets

	bracket size	shelf size
<b>M-0031-AD</b>	11" x 8"	12"
<b>M-0030-AD</b>	15" x 10"	16"
<b>M-0032-AD</b>	17" x 12"	18"

part number is for single bracket

#### Adjustable Shelf Brackets

	bracket size	shelf size
<b>M-0038-AD</b>	12 $\frac{1}{8}$ " x 6"	12"
<b>M-0044-AD</b>	16 $\frac{1}{8}$ " x 6"	16"
<b>M-0039-AD</b>	18 $\frac{1}{8}$ " x 6"	18"

part number is for single bracket

#### Adjustable Shelf Brackets

	bracket size	shelf size
<b>M-0060-AD</b>	12" x 6"	12"
<b>M-0061-AD</b>	16" x 6"	16"
<b>M-0062-AD</b>	18" x 6"	18"

part number is for pair of brackets

# Pegboards

## Kemresin Laboratory Pegboards

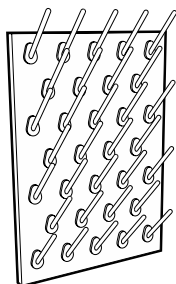

**Pegboard without Drip Trough**  
29" High x 1" Thick x 20" Long

	Pegboard Color	Peg Color
<b>X-020014-BK</b>	Black	Black
<b>X-020014-GR</b>	Grey	White
<b>X-020014-PT</b>	Putty	White
<b>X-020014-SL</b>	Slate	White

Peg Size: ½" diameter x 5" long  
Peg Material: Polypropylene  
Number of Pegs: 32

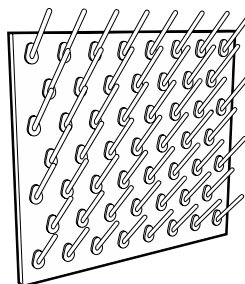

**Pegboard without Drip Trough**  
29" High x 1" Thick x 32" Long

	Pegboard Color	Peg Color
<b>X-020015-BK</b>	Black	Black
<b>X-020015-GR</b>	Grey	White
<b>X-020015-PT</b>	Putty	White
<b>X-020015-SL</b>	Slate	White

Peg Size: ½" diameter x 5" long  
Peg Material: Polypropylene  
Number of Pegs: 53

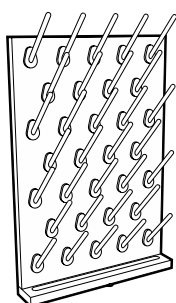

**Pegboard with Drip Trough**  
30" High x 1" Thick x 20" Long

	Pegboard Color	Peg Color
<b>X-020016-BK</b>	Black	Black
<b>X-020016-GR</b>	Grey	White
<b>X-020016-PT</b>	Putty	White
<b>X-020016-SL</b>	Slate	White

Peg Size: ½" diameter x 5" long  
Peg Material: Polypropylene  
Number of Pegs: 32  
Trough Size: 1" high x 2¼" deep

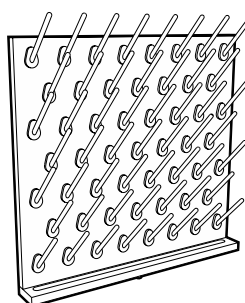

**Pegboard with Drip Trough**  
30" High x 1" Thick x 32" Long

	Pegboard Color	Peg Color
<b>X-020017-BK</b>	Black	Black
<b>X-020017-GR</b>	Grey	White
<b>X-020017-PT</b>	Putty	White
<b>X-020017-SL</b>	Slate	White

Peg Size: ½" diameter x 5" long  
Peg Material: Polypropylene  
Number of Pegs: 53  
Trough Size: 1" high x 2¼" deep



**Stainless Steel Drip Trough**

**F-2939-00** for use on  
X-020014 Pegboard

Size: 1½"H x 2½"W x 20"L  
Material: Type 304 Stainless Steel  
Includes: ½" OD drain outlet



**Stainless Steel Drip Trough**

**F-2940-00** for use on  
X-020015 Pegboard

Size: 1½"H x 2½"W x 32"L  
Material: Type 304 Stainless Steel  
Includes: ½" OD drain outlet

## Type 304 Stainless Steel Laboratory Pegboards

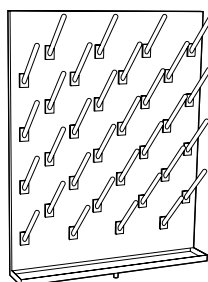

**Pegboard without Drip Trough**  
30" High x ¾" Thick x 24" Long

**X-020008** with Open Back  
**X-020010** with Finished Back

Peg Size: ½" diameter x 6" long  
Peg Material: Polypropylene  
Peg Color: White  
Number of Pegs: 32

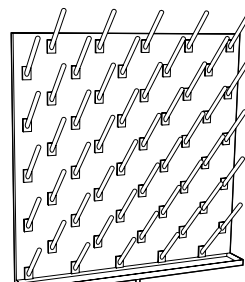

**Pegboard without Drip Trough**  
30" High x ¾" Thick x 30" Long

**X-020009** with Open Back  
**X-020011** with Finished Back

Peg Size: ½" diameter x 6" long  
Peg Material: Polypropylene  
Peg Color: White  
Number of Pegs: 50

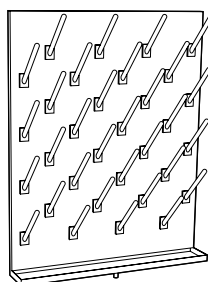

**Pegboard with Drip Trough**  
30" High x ¾" Thick x 24" Long

**X-020004** with Open Back  
**X-020006** with Finished Back

Peg Size: ½" diameter x 6" long  
Peg Material: Polypropylene  
Peg Color: White  
Number of Pegs: 32

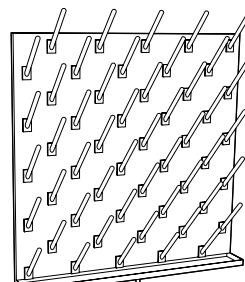

**Pegboard with Drip Trough**  
30" High x ¾" Thick x 30" Long

**X-020009** with Open Back  
**X-020011** with Finished Back

Peg Size: ½" diameter x 6" long  
Peg Material: Polypropylene  
Peg Color: White  
Number of Pegs: 50



# Miscellaneous Accessories

## Writing Boards & Tackboards

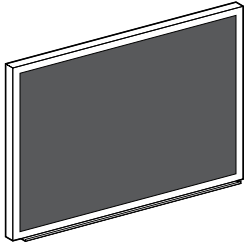
**Black Chalkboard**

<b>F-5336-00</b>	18 $\frac{1}{4}$ "H x 24 $\frac{1}{4}$ "L
<b>F-5337-00</b>	24 $\frac{1}{4}$ "H x 36 $\frac{1}{4}$ "L
<b>F-5338-00</b>	36 $\frac{1}{4}$ "H x 48 $\frac{1}{4}$ "L

**Surface:** washable Duracite  
**Frame Material:** anodized aluminum  
**Trough Material:** anodized aluminum

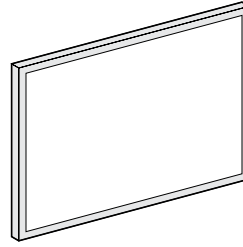
**White Magnetic Markerboard**

<b>F-5342-00</b>	18 $\frac{1}{4}$ "H x 24 $\frac{1}{4}$ "L
<b>F-5343-00</b>	24 $\frac{1}{4}$ "H x 36 $\frac{1}{4}$ "L
<b>F-5344-00</b>	36 $\frac{1}{4}$ "H x 48 $\frac{1}{4}$ "L

**Surface:**  $\frac{1}{4}$ " white magnetic  
**Frame Material:** grey mylar vinyl

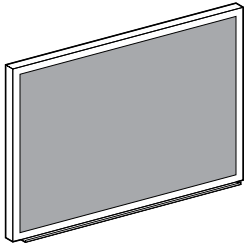
**Green Chalkboard**

<b>F-5333-00</b>	18 $\frac{1}{4}$ "H x 24 $\frac{1}{4}$ "L
<b>F-5340-00</b>	24 $\frac{1}{4}$ "H x 36 $\frac{1}{4}$ "L
<b>F-5341-00</b>	36 $\frac{1}{4}$ "H x 48 $\frac{1}{4}$ "L

**Surface:** washable Duracite  
**Frame Material:** anodized aluminum  
**Trough Material:** anodized aluminum

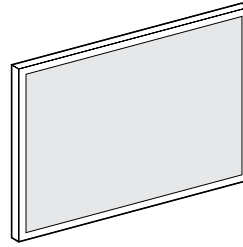
**Cork Tackboard**

<b>F-5418-24</b>	18"H x 24"L
<b>F-5424-36</b>	24"H x 36"L
<b>F-5436-48</b>	36"H x 48"L

**Surface:** Resilient natural cork  
**Frame Material:** anodized aluminum

## Kemresin Balance Table

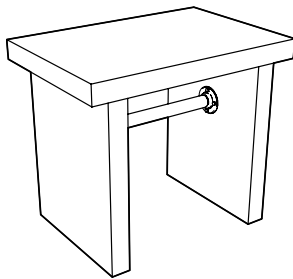

30" High x 24" Deep x 35" Long

<b>K7-302435-BK</b>	Black
<b>K7-302435-GR</b>	Grey
<b>K7-302435-PT</b>	Putty
<b>K7-302435-SL</b>	Slate

**Work Top:** 2" thick Kemresin  
**Work Top Size:** 2"T x 24"D x 35"L  
**Pedestal Legs:** 2" thick Kemresin  
**Total Weight:** 300 pounds

## Marvel Refrigerators & Freezers

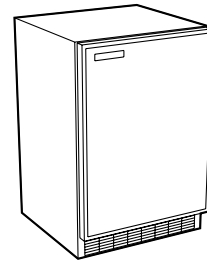
**L-110 Refrigerator/Freezer**

**Size:** 34 $\frac{1}{2}$ " H x 24" D x 23 $\frac{7}{8}$ " L  
 6.1 cubic feet

**Door Swing:** Right Hand  
 (User changeable with swing reversing kit)

**Shelves:** (3) Adjustable

**Service:** Single-phase,  
 60 hertz, 120 volt AC

**L-105 Refrigerator**

Same as above except  
 without freezer compartment.

**L-115 Freezer**

Same as above except  
 entire unit is a freezer.

## Gillis Stainless Steel Cart Lund Key Cases

**F-5349-00**

**Overall Size:** 33 $\frac{3}{8}$ "H x 19"D x 31"L  
**Shelf Size:** (3) 18"D x 27"L  
 (1" high lip on 3 sides of  
 top & middle shelf)  
**Capacity:** 400 pounds  
**Casters:** (4) Black rubber  
 4" Diameter - Swivel

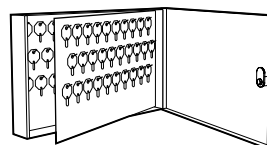
**F-5332-00**

**Height:** 11"  
**Depth:** 2 $\frac{1}{2}$ "  
**Length:** 17 $\frac{5}{16}$ "  
**Key Capacity:** 90 Keys

**F-5332-01**

**Height:** 24 $\frac{3}{4}$ "  
**Depth:** 2 $\frac{1}{2}$ "  
**Length:** 17 $\frac{5}{16}$ "  
**Key Capacity:** 200 Keys



# Miscellaneous Accessories

## Pipe Space Kemstruts

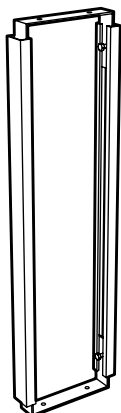

Floor mounted support to provide stability to rear overhang of fume hood tops or worksurfaces, and for mounting piping and drainlines. Adjustable to match variances in height.

**K12-**    **-0A**

Available Heights	Available Depths	
<i>adjustable</i>	<i>depth</i>	<i>depth</i>
<b>29</b> = 27"- 31"	<b>05</b> = 5"	<b>13</b> = 13"
<b>32</b> = 31"- 35"	<b>06</b> = 6"	<b>14</b> = 14"
<b>35</b> = 34"- 38"	<b>07</b> = 7"	<b>15</b> = 15"
	<b>08</b> = 8"	<b>16</b> = 16"
	<b>09</b> = 9"	<b>17</b> = 17"
	<b>10</b> = 10"	<b>18</b> = 18"
	<b>11</b> = 11"	<b>19</b> = 19"
	<b>12</b> = 12"	<b>20</b> = 20"

## Corner Kemstruts

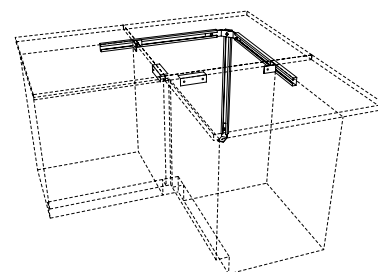

**K-0020-1A** 28"- 30" H  
**K-0016-1A** 33"- 36" H

Floor and wall mounted support system for adding stability to corner tops in L-shaped furniture assemblies. Adjustable to match variances in height. Includes two support angles to attach to adjoining base cabinets.

**NOTE:** Kemstrut Corner Top Support Assemblies are not required when a corner base cabinet is used.

## Kemstrut Pipe Hangers

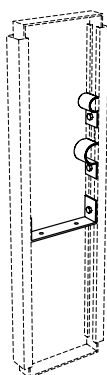

**K-0005-0A**

**M-0051-0A**

**M-0052-0A**

Drainline Support

Pipe Clamp  
for 3/8"-1/2" IPS

Pipe Clamp  
for 3/4"-1" IPS

## Support Angles

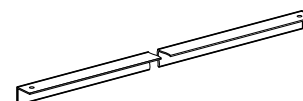

**L-2034-06** 6" L  
**L-2034-12** 12" L  
**L-2034-18** 18" L  
**L-2034-24** 24" L  
**L-2034-48** 48" L  
**L-2034-96** 96" L

Formed from 16 gauge cold-rolled steel, with 1 1/2" sides.

## Pipe Enclosures

### Wall Bench Enclosure

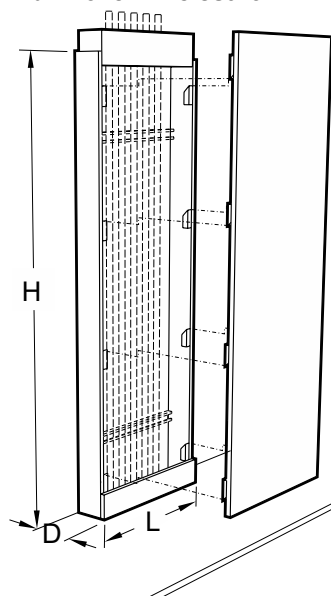

Pipe Enclosures conceal vertical service lines coming down from the ceiling to the worksurface. One side is removable for easy access with no exposed fasteners. Designed to sit on top of curb on worksurface and penetrate drop ceiling.

**U01W**    **-00\_0** Wall Bench Enclosure

**U02W**    **-00\_0** Center Bench Enclosure

Available Heights	Available Depths	Available Lengths	Available Materials
<b>60</b> = 60"	<b>05</b> = 5"	<b>12</b> = 12"	<b>1</b> = Plain Sliced Red Oak
<b>66</b> = 66"	<b>06</b> = 6"	<b>18</b> = 18"	<b>2</b> = Plain Sliced White Maple
<b>72</b> = 72"	<b>07</b> = 7"	<b>24</b> = 24"	<b>3</b> = NAUF Red Oak
<b>78</b> = 78"	<b>08</b> = 8"	<b>30</b> = 30"	<b>4</b> = NAUF White Maple
<b>84</b> = 84"	<b>09</b> = 9"	<b>36</b> = 36"	<b>5</b> = FSC/NAUF Red Oak
<b>90</b> = 90"	<b>10</b> = 10"	<b>42</b> = 42"	<b>6</b> = FSC/NAUF White Maple
<b>96</b> = 96"		<b>48</b> = 48"	<b>7</b> = Steamed Beech
			<b>8</b> = FSC/NAUF Steamed Beech

Some combinations of sizes may not be considered "standard product". Please contact us for any questions on specific sizes.

### Center Bench Enclosure

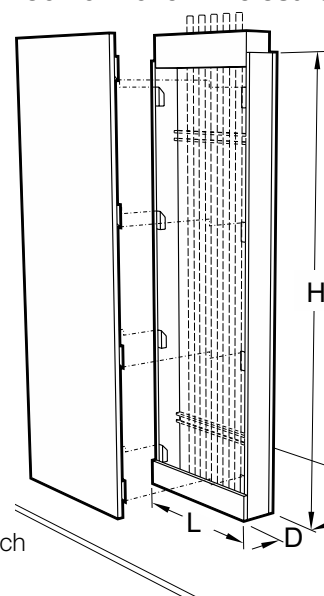

# Miscellaneous Accessories

## Rod Assembly

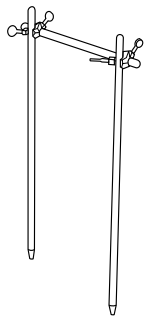

**4740-00** Rod Assembly

Consists of two 0553-00 upright rods, one 0557-00 cross rod and two 0550-00 rod clamps.

## Support Rods

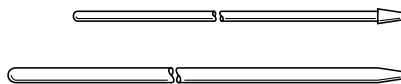

- 0549-18** 1/2" Dia. x 18" H  
**0549-24** 1/2" Dia. x 24" H  
**0549-36** 1/2" Dia. x 36" H  
**0553-00** 3/4" Dia. x 36" H

Duralumin support rods are available in 1/2" and 3/4" diameter and have a tapered end to fit 0548-00 rod sockets.

## Cross Rods



- 0554-00** 1/2" Dia. x 39" L  
**0556-00** 1/2" Dia. x 18" L  
**0557-00** 3/4" Dia. x 39" L

Duralumin cross rods are available in 1/2" and 3/4" diameter and have rounded ends

## Rod Clamp

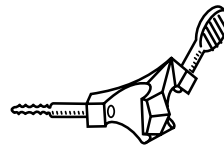

**0550-00** Rod Clamp

Made of cast aluminum. Designed to clamp horizontal cross rods on vertical upright rods. Can be used for either 1/2" or 3/4" diameter rods

## Rod Sockets

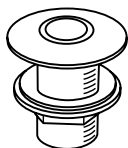

**0548-00** Rod Socket

Made of chrome-plated brass. Use with 1/2" and 3/4" diameter upright rods. 1" diameter x 1 7/8" long threaded shank. Complete with locknut and washer.

## Label Holder

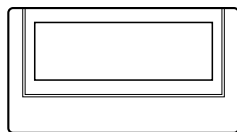

**F-0260-00** Label Holder

Aluminum with adhesive back for easy installation. Holds 1 1/8" H x 2 1/2" L identification card.

## Base Molding



**F-0862-04** 48" L

4" high black base molding. Made of pliable material to match variances in floor surface. Comes with high-strength adhesive applied to back.

**Note: Specify number of 4' sections required.**

## Corner Guard

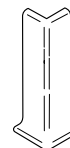

**F-1368-00** Corner Guard

4" high black corner guard to finish off corner joints of base molding.

## LED Task Lighting

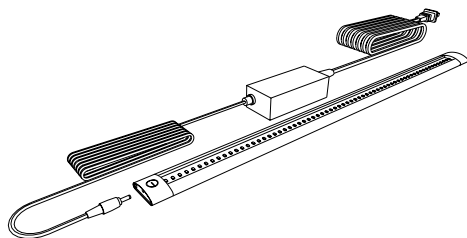

- | Part Number        | Length           |
|--------------------|------------------|
| <b>X-030001-00</b> | 300mm – 11 7/8"  |
| <b>X-030002-00</b> | 500mm – 19 5/8"  |
| <b>X-030003-00</b> | 1000mm – 39 3/8" |

**LED Task Lighting** consists of a thin-profile, white, LED strip, 9.5mm high by 33mm deep with a touch dimmer switch. It is UL listed and furnished with 120 VAC to 24 VDC power supply with ten foot power cord. The light includes a magnetic mounting strip for mounting to steel shelving and integral tabs for mounting to wood and plastic laminate.

## Tote Trays

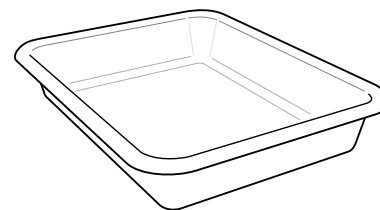

- OP-6140** 14" x 13 1/4" x 3 1/8"  
 for use in G94 base cabinets  
**OP-6141** 16 3/8" x 11" x 2 1/2"  
 for use in S62 & S64 storage cabinets  
**OP-6551** 19" x 13 3/4" x 3 1/2"  
 for use in G86 base cabinets

Made of tan high strength plastic.

# General Plumbing Information

## Recommended Supply Line Pressures

<b>Gas</b> .....	0.216 psi
<b>Air</b> (Ordinary) .....	15 psi
<b>Air</b> (Air Powered Stirrer Operation) .....	40 psi
<b>Vacuum</b> (Ordinary) .....	18"-22" of Mercury
<b>Vacuum</b> (High) .....	28.5" of Mercury
<b>Hot and Cold Water</b> .....	Local Pressure
<b>Steam</b> (Low Pressure) .....	0-15 psi as required
<b>Steam</b> (High Pressure) .....	15-30 psi as required

## Service & Rough-in Abbreviations

<b>A</b> - Air
<b>E</b> - Electric - 120 volt AC
<b>G</b> - Gas
<b>N</b> - Nitrogen
<b>O</b> - Oxygen
<b>S</b> - Steam
<b>V</b> - Vacuum
<b>W</b> - Waste
<b>CW</b> - Cold Water
<b>DW</b> - Distilled Water
<b>HV</b> - Hood Vent
<b>HW</b> - Hot Water
<b>WV</b> - Waste Vent

## Service Fitting Index Color Coding

When ordering service fittings, specify service required, so that the proper index button(s) will be supplied.

<b>Air</b> - Orange
<b>Cold Water</b> - Dark Green
<b>Distilled Water</b> - White
<b>Gas</b> - Dark Blue
<b>Hot Water</b> - Red
<b>Hydrogen</b> - Pink
<b>Nitrogen</b> - Brown
<b>Oxygen</b> - Light Green
<b>Special Gases</b> - Light Blue
<b>Steam</b> - Black
<b>Vacuum</b> - Yellow

## Recommended Pipe & Drain Line Sizes

Service	Number of Outlets	Pipe Size	Pipe Material
<b>Steam</b>	1-8	3/8"	In accordance with governing codes
	9-16	1/2"	
	17-24	3/4"	
<b>*Water</b>	1-10	1/2"	In accordance with governing codes
	11-18	3/4"	
	19-24	1"	
<b>Gas</b>	1-12	3/8"	In accordance with governing codes
	13-18	1/2"	
	19-24	3/4"	
	25-30	1"	
<b>Air or Vacuum</b>	1-8	3/8"	In accordance with governing codes
	9-16	1/2"	
	17-24	3/4"	
	Fittings or Filter Pumps	Pipe Size	Pipe Material
<b>Drain Lines</b>	1-6 Fittings or 4 Pumps	1 1/2"	In accordance with governing codes
	7-10 Fittings or 8 Pumps	2"	

\* If table is equipped with a series of filter pumps (aspiration), next larger pipe size should be used.

**NOTE:** For information not supplied, or if additional details are required, contact your local Kewaunee Representative.

## Open Reagent Rack Horizontal Pipe Spacing

Water pipe lines should always be the lowest and a minimum of 9" above the working surface. Electric conduit should always be the uppermost service line. (Insulated pipe will require a greater spacing than indicated below.)

Pipe Diameters	Minimum Vertical Spacing Between Centerlines of 2 Service Pipe Lines
3/8" and 3/8"	2"
3/8" and 1/2"	2"
1/2" and 1/2"	2"
1/2" and 3/4"	2 1/2"
3/4" and 3/4"	2 1/2"
3/4" and 1"	3"
1" and 1"	3"

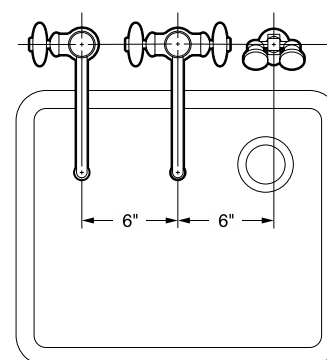

## Minimum Spacing Between Fittings

These drawings show the allowable minimum spacing between service and electrical fittings on laboratory bench tops and ledges.

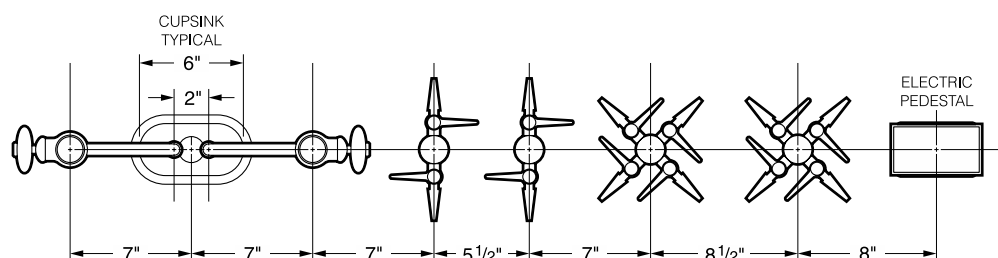

# Laboratory Service Fittings

## Laboratory Ball Valves (for use with air, vacuum or gases – not to be used for liquids, steam or oxygen)

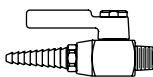

**W-0242-00 Gas, Air or Vacuum Valve** is chrome plated brass. Valve provides on/off control of gas, air or vacuum at pressures up to 75 PSI. 3/8" I.P.S. male inlet.  
**Specify service desired.**

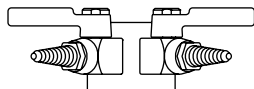

**W-0286-02 Double Gas, Air or Vacuum Fitting (curb or panel mounted)** is chrome plated brass. Consists of two-way 70° outlet panel flange and two laboratory ball valves. Complete with 3/8" I.P.S. tank nipple, locknut and washer.  
**Specify service desired.**

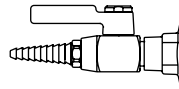

**W-0287-00 Gas, Air or Vacuum Fitting (curb or panel mounted)** is chrome plated brass. Consists of a single outlet panel flange and a laboratory ball valve. Complete with a 3/8" I.P.S. tank nipple, locknut and washer.  
**Specify service desired.**

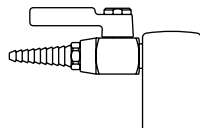

**W-0260-00 Gas, Air or Vacuum Deck Mounted Fitting** is chrome plated brass. Consists of a single outlet turret with a laboratory ball valve. Complete with a 3/8" I.P.S. tank nipple, locknut and washer.  
**Specify service desired.**

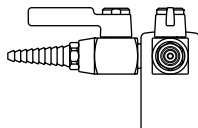

**W-0263-00 Double Gas, Air or Vacuum Deck Mounted Fitting** Same as No. W-0260-00 except consists of a 2-way 90° outlet turret and two laboratory ball valves. Complete with a 3/8" I.P.S. tank nipple, locknut and washer.  
**Specify service desired.**

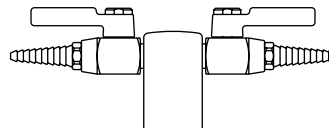

**W-0266-00 Double Gas, Air or Vacuum Deck Mounted Fitting** Same as No. W-0260-00, except consists of a 2-way 180° outlet turret and two laboratory ball valves. Complete with a 3/8" I.P.S. tank nipple, locknut and washer.  
**Specify service desired.**

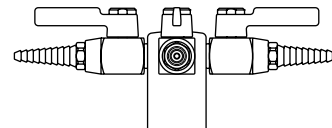

**W-0272-00 Quadruple Gas, Air or Vacuum Deck Mounted Fitting** Same as W-0260-00, except consists of a 4-way outlet turret and four valves. Complete with a 3/8" I.P.S. tank nipple, locknut and washer.  
**Specify service desired.**

## Needle Point Cock Valves (for use with air, vacuum or gases – not to be used for liquids or steam)

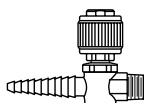

**W-0243-00 Gas, Air or Vacuum Valve** is chrome plated brass. Single needle point valve with integral straight serrated hose ends. Stainless steel floating cone and removable brass seat. Valve provides metering control of laboratory gases at pressures up to 75 PSI. 3/8" I.P.S. male inlet.  
**Specify service desired.**

**NOTE:** If valve is to be used for oxygen service, order W-0243-01.

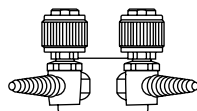

**W-0400-00 Double Gas, Air or Vacuum Fitting (curb or panel mounted)** with two needle point valves with integral straight serrated hose ends. Stainless steel floating cone and removable brass seat. Complete with a 3/8" I.P.S. tank nipple, locknut and washer.  
**Specify service desired.**

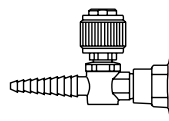

**W-0401-00 Gas, Air or Vacuum Fitting (curb or panel mounted)** Same as No. W-0400-00 except single needle point valve. Complete with a 3/8" I.P.S. tank nipple, locknut and washer.  
**Specify service desired.**

# Laboratory Service Fittings

**Needle Point Cock Valves** (for use with air, vacuum or gases – not to be used for liquids or steam)

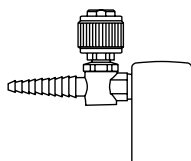

**W-0259-00 Single Needle Cock** Deck Mounted Fitting  
Turret Base is chrome plated brass. Single needle point valve with integral straight serrated hose end. Complete with a 3/8" I.P.S. tank nipple, locknut and washer.  
**Specify service desired.**

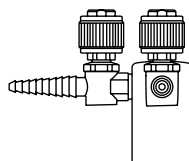

**W-0402-00 Double Needle Cock** Deck Mounted Fitting  
Turret Base is chrome plated brass. Two needle point valves with integral straight serrated hose ends at 90°. Complete with a 3/8" I.P.S. tank nipple, locknut and washer.  
**Specify service desired.**

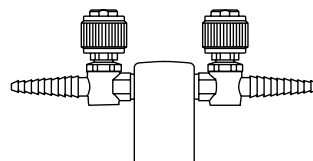

**W-0403-00 Double Needle Cock** Deck Mounted Fitting  
Turret Base is chrome plated brass. Same as No. W-0402-00 except integral straight serrated hose ends are at 180°. Complete with a 3/8" I.P.S. tank nipple, locknut and washer.  
**Specify service desired.**

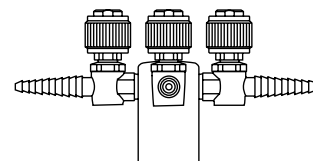

**W-0404-00 Quadruple Needle Cock** Deck Mounted Fitting  
Turret Base is chrome plated brass. Four needle point valves with integral straight serrated hose ends. Complete with a 3/8" I.P.S. tank nipple, locknut and washer.  
**Specify service desired.**

## Water Valve

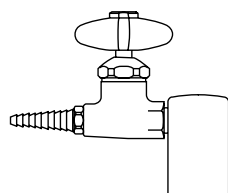

**W-0306-00 Water Fitting (deck or panel mounted)**  
Made of chrome plated brass. Consists of a single outlet turret and a straight water valve with removable straight serrated hose connector. Complete with a 3/8" I.P.S. tank nipple, locknut and washer.

## Steam Valves

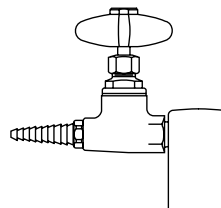

**W-0300-00 Steam Fitting (deck or panel mounted)**  
Made of chrome plated brass. Consists of a single outlet turret and a straight steam valve. Designed for maximum steam pressure of 20 psi. Complete with a 3/8" I.P.S. tank nipple, locknut and washer.

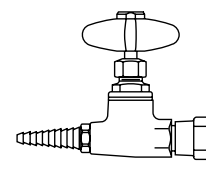

**W-0301-00 Steam Fitting (curb or panel mounted)**  
Made of chrome plated brass. Consists of a single outlet panel flange and a straight steam valve. Designed for maximum steam pressure of 20 psi. Complete with a 3/8" I.P.S. tank nipple, locknut and washer.

## Multiple Service Fitting

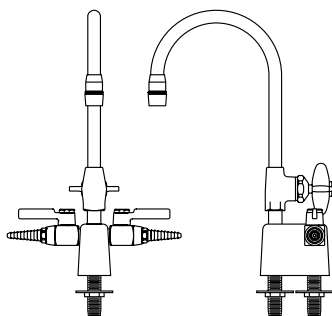

**W-0273-02 Deck Mounted Combination Water/Gas Fitting** Made of chrome plated brass. Water faucet has a 6" spread gooseneck with removable aerator outlet and disc type valve. Includes a two-way turret with two laboratory ball valves set at 180°. Complete with two 3/8" I.P.S. tank nipples, locknuts and washers.  
**(Specify service desired for ball valves.)**

**W-0273-VB Deck Mounted Combination Water/Gas Fitting**  
Same as W-0273-02 except furnished with vacuum breaker type gooseneck and removable straight serrated hose connector.  
**(Specify service desired for ball valves.)**

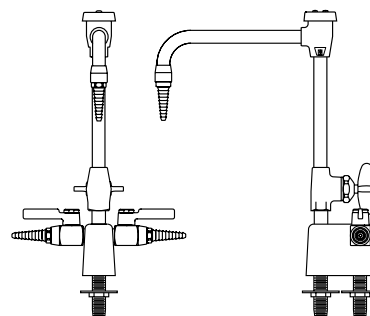

**W-0274-VB Deck Mounted Combination Water/Gas Fitting** Made of chrome plated brass. Water faucet has a 8" spread vacuum breaker type gooseneck with removable straight serrated hose connector and disc type valve. Includes a two-way turret with two laboratory ball valves set at 180°. Complete with two 3/8" I.P.S. tank nipples, locknuts and washers.  
**(Specify service desired for valves.)**

**W-0274-02 Deck Mounted Combination Water/Gas Fitting**  
Same as W-0274-VB except furnished with standard gooseneck and removable aerator outlet.  
**(Specify service desired for valves.)**

# Laboratory Service Fittings

## Single Water Faucet

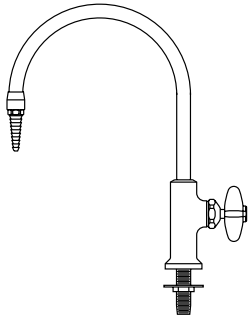

### **W-0337-00 Deck Mounted Gooseneck Water Faucet**

Chrome plated brass with an 8" spread rigid gooseneck. Removable straight serrated hose connector. Valve is disc type with a renewable internal assembly. Faucet body is complete with 3/8" I.P.S. threaded mounting shank with locknut and washer.

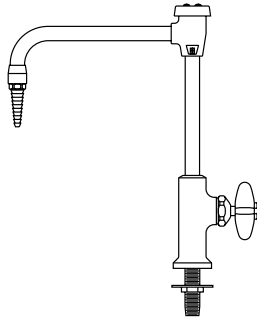

### **W-0337-0V Deck Mounted Vacuum Breaker Gooseneck Water Faucet**

Same as W-0337-00 except furnished with 8" spread rigid vacuum breaker type gooseneck.

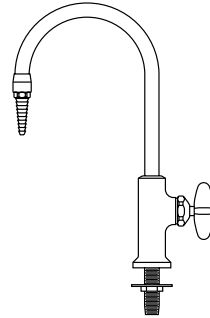

### **W-0337-06 Deck Mounted Gooseneck Water Faucet**

Same as W-0337-00 except furnished with 6" spread rigid gooseneck

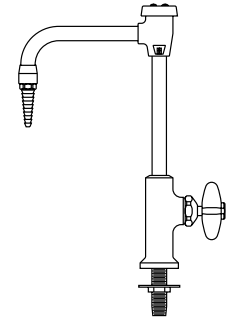

### **W-0337-6V Deck Mounted Vacuum Breaker Gooseneck Water Faucet**

Same as W-0337-0V except furnished with 6" spread rigid vacuum breaker type gooseneck.

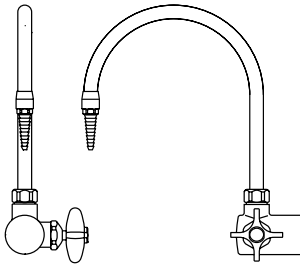

### **W-0350-00 Right Hand Curb Mounted Gooseneck Water Faucet**

Made of chrome plated brass. Has an 8" spread rigid gooseneck with removable straight serrated hose connector. Valve is disc type with renewable internal assembly. Flanged inlet is complete with 1/2" I.P.S. tank nipple, locknut and washer.

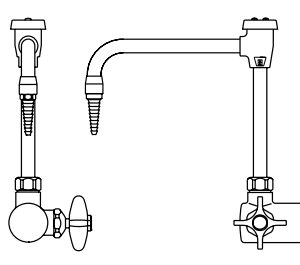

### **W-0350-0V Right Hand Curb Mounted Vacuum Breaker Gooseneck Water Faucet**

Same as W-0350-00 except supplied with vacuum breaker type gooseneck.

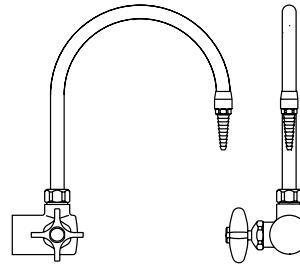

### **W-0351-00 Left Hand Curb Mounted Gooseneck Water Faucet**

Same as W-0350-00 except supplied with valve handle on left.

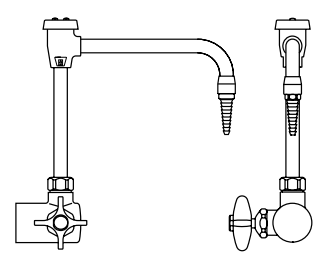

### **W-0351-0V Left Hand Curb Mounted Vacuum Breaker Gooseneck Water Faucet**

Same as W-0350-0V except supplied with valve handle on left.

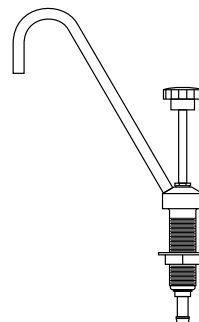

### **W-0405-00 Portable Pump Gooseneck Faucet**

for laboratory demonstration table. Made of chrome plated brass with 7 5/8" spread, rigid, 1/4" I.P.S. gooseneck. Faucet/pump body is complete with an integral threaded mounting shank and flanged locknut. 5/8" O.D. hose connector inlet.

# Laboratory Service Fittings

## Mixing Faucet

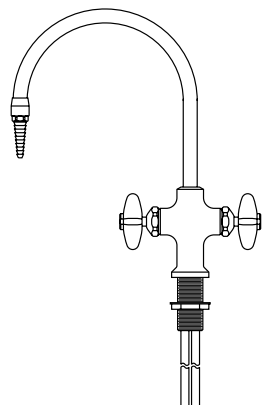

**W-0340-00 Deck Mounted Hot and Cold Water Mixing Gooseneck Faucet** Made of chrome plated brass with an 8" spread rigid gooseneck. Removable straight serrated hose connector. Valves are disc type with renewable internal assemblies. Faucet body is complete with an integral threaded mounting shank and a flanged locknut. Furnished with 1/2" O.D. slip joint coupling nuts for 3/8" tubing.

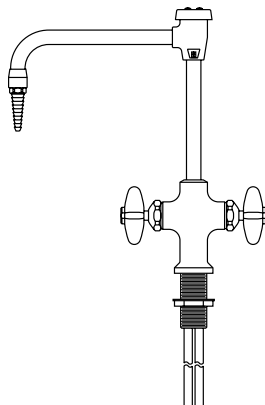

**W-0340-0V Deck Mounted Hot and Cold Water Mixing Vacuum Breaker Gooseneck Faucet** Same as W-0340-00 except supplied with vacuum breaker type gooseneck.

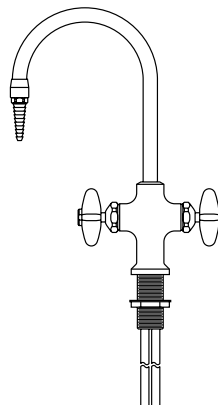

**W-0340-06 Deck Mounted Hot and Cold Water Mixing Vacuum Breaker Gooseneck Faucet** Same as W-0340-00 except furnished with 6" spread rigid gooseneck

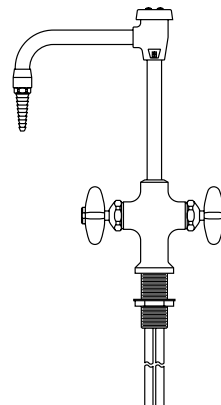

**W-0340-6V Deck Mounted Hot and Cold Water Mixing Vacuum Breaker Gooseneck Faucet** Same as W-0340-0V except furnished with 6" spread rigid vacuum breaker type gooseneck.

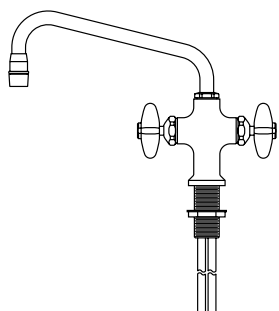

**W-0333-00 Deck Mounted Hot and Cold Water Mixing Swing Spout Faucet** Made of chrome plated brass. Has a 9" spread swinging spout with anti-splash outlet. Valves are disc type with renewable internal assemblies. Faucet body is complete with an integral threaded shank and a flanged locknut. Furnished with 1/2" O.D. slip joint coupling nuts for 3/8" tubing.

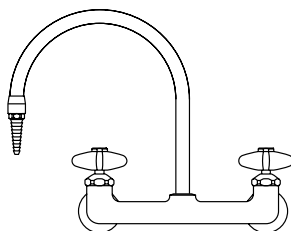

**W-0354-00 Curb Mounted Hot and Cold Water Mixing Gooseneck Faucet** Made of chrome plated brass. Has an 8" spread rigid gooseneck with removable straight serrated hose connector. Valves are disc type with renewable internal assemblies. Flanged inlets are complete with 3/8" I.P.S. tank nipples, locknuts and washers on 8" centers.

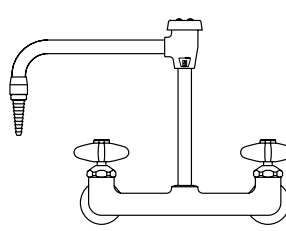

**W-0354-0V Curb Mounted Hot and Cold Water Mixing Vacuum Breaker Gooseneck Faucet** Same as No. W-0354-00 except supplied with vacuum breaker type gooseneck.

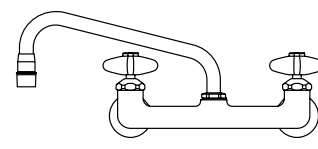

**W-0355-00 Curb Mounted Hot and Cold Water Mixing Swing Spout Faucet** Made of chrome plated brass. Has a 9" spread swinging spout with anti-splash outlet. Valves are disc type with renewable internal assemblies. Flanged inlets are complete with 3/8" I.P.S. tank nipples, locknuts and washers on 8" centers.



# Laboratory Service Fittings

## Mixing Faucet

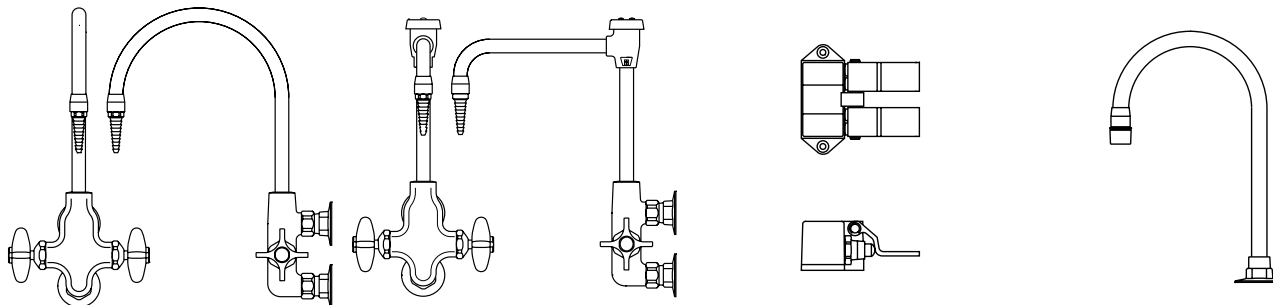
**W-0361-00 Panel Mounted Hot and Cold Water Mixing Gooseneck Faucet**

Chrome plated brass. Designed for mounting on facia type reagent rack plumbing box uprights. It has an 8" spread rigid gooseneck equipped with a removable straight serrated hose connector. Valves are disc type with renewable internal assemblies. Flanged inlets on 3" centers are complete with 3/8" I.P.S. tank nipples, locknuts and washers.

**W-0361-0V Panel Mounted Hot and Cold Water Mixing Vacuum Breaker Gooseneck Faucet**

Same as W-0361-00 except supplied with vacuum breaker type gooseneck.

**W-0825-00 Floor Mounted Foot Control Double Pedal Mixing Valve**

is chrome plated brass. Has twin pedals with self-closing valves for mixing hot and cold water. 1/2" I.P.S. female thread inlets and outlet at the rear. Inlets are on 2" centers, 7/8" above floor. Outlet is on center 1 1/2" above floor.

**W-0833-00 Deck Mounted Water Gooseneck Fitting**

is chrome plated brass. Consisting of a 8" gooseneck with mounting flange and W-0532-00 aerator. 3/8" I.P.S. female thread inlet complete with tank nipple, locknut and washer. **Intended for use as an outlet for W-0825-00.**

## Faucet Accessories/Options

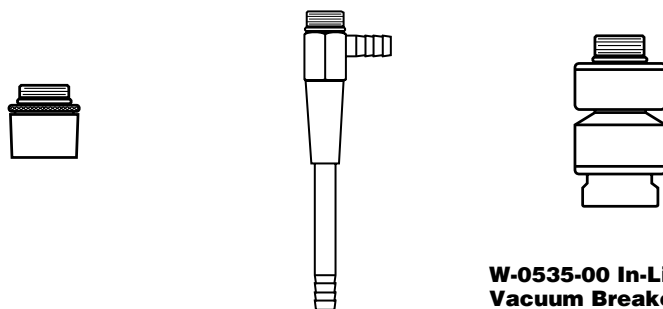
**W-0532-00 Aerator**

Anti-splash aerator can be used in lieu of the removable straight serrated hose connectors supplied with the gooseneck water faucet. 3/8" I.P.S. male thread inlet.

**W-0510-00 Filter Pump (Aspirator)**

5 1/2" high overall. Has serrated hose connector side and bottom outlets. 3/8" I.P.S. male thread inlet.

**W-0535-00 In-Line Vacuum Breaker**

Chrome plated. Mounts between the outlet end of a fitting (gooseneck, flange, etc.) and a removable serrated hose connector. 3/8" I.P.S. male thread inlet and female thread outlet. (Check plumbing codes for required location of vacuum breakers before ordering.)

# Laboratory Service Fittings

## Distilled Water Faucet

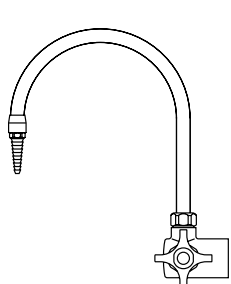

### **W-0367-00 Right Hand Distilled Water (Curb or Panel Mounted) Faucet**

Chrome plated with a hot tin lined interior. It has a self-closing handle and a disc type valve with a renewable internal assembly. The 8" spread rigid gooseneck has a removable serrated hose end. 1/2" I.P.S. flanged female thread inlet complete with tank nipple, locknut and washer.

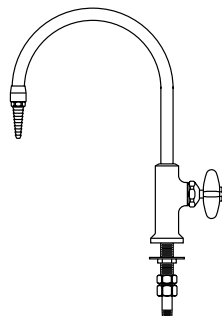

### **W-0368-00 Deck Mounted Distilled Water Gooseneck Faucet**

Made of chrome plated brass. Has a hot tin lined interior. It has a self-closing handle and a disc type valve with renewable internal assembly. The 8" spread rigid gooseneck has a removable serrated hose end. Faucet body is complete with an integral threaded mounting shank and a flanged locknut. 1/2" I.P.S. male thread inlet with coupling nut and 1/4" I.P.S. tailpiece.

## Ultra-Pure Deionized Water Faucet

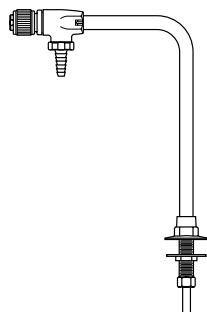

### **W-0407-00 Distilled, Deionized and Ultra-Pure Water Faucet (deck mounted)**

made of chrome plated brass. All polypropylene internal construction with 6" spread gooseneck. Furnished with 1/2" I.P.S. shank with locknut and washer. Inlet is 3/8" O.D. compression.

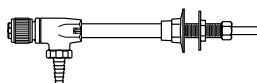

### **W-0408-00 Distilled, Deionized and Ultra-Pure Water Faucet (panel mounted)**

made of chrome plated brass. All polypropylene internal construction with 6" spread gooseneck. Furnished with 1/2" I.P.S. shank with locknut and washer. Inlet is 3/8" O.D. compression.

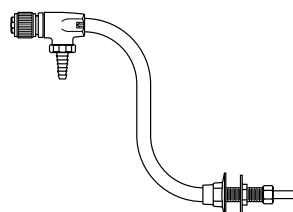

### **W-0409-00 Distilled Deionized and Ultra-Pure Water Faucet (panel mounted)**

made of chrome plated brass. All polypropylene internal construction with 8" spread gooseneck. Furnished with 1/2" I.P.S. shank with locknut and washer. Inlet is 3/8" O.D. compression.

# Laboratory Service Fittings

## Vandal-Resistant Fittings

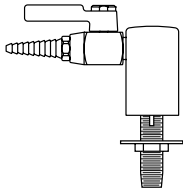

**W-0410-VR Vandal Resistant Deck Mounted Gas, Air or Vacuum Fitting** with single vandal-resistant laboratory ball valve. Complete with a  $\frac{3}{8}$ " I.P.S. tank nipple, locknut and washer. **Specify service desired.**

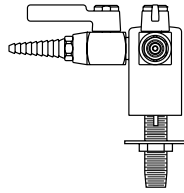

**W-0411-VR Vandal Resistant Deck Mounted Double Gas, Air or Vacuum Fitting** with two vandal resistant laboratory ball valves with integral straight serrated hose ends at 90°. Complete with a  $\frac{3}{8}$ " I.P.S. tank nipple, locknut and washer. **Specify service desired.**

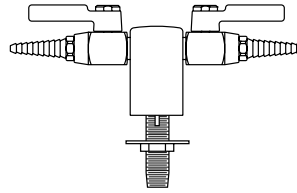

**W-0412-VR Vandal Resistant Deck Mounted Double Gas, Air or Vacuum Fitting** Same as W-0411-VR except at 180°. Complete with a  $\frac{3}{8}$ " I.P.S. tank nipple, locknut and washer. **Specify service desired.**

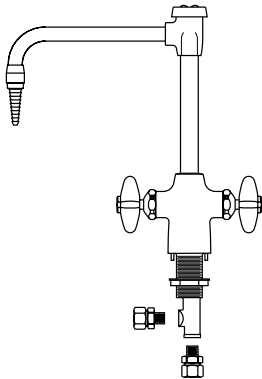

**W-0413-VR Vandal Resistant Deck Mounted Hot and Cold Mixing Faucet** with 8" rigid vacuum breaker gooseneck. Valves are disc type with renewable internal assemblies. Faucet body is complete with an integral threaded mounting shank and a flanged locknut.  $\frac{1}{2}$ " I.P.S. male thread inlets with coupling nuts for slip joint connections.

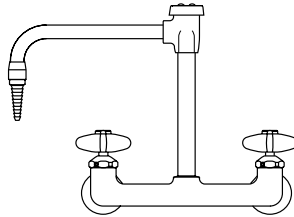

**W-0414-VR Vandal Resistant Panel Mounted Hot and Cold Mixing Faucet** with 8" rigid vacuum breaker gooseneck and mounting shanks.

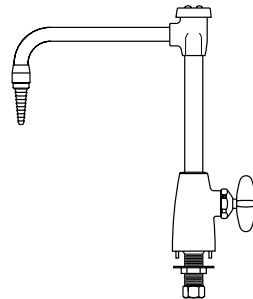

**W-0415-VR Vandal Resistant Deck Mounted Water Faucet** with 8" rigid vacuum breaker gooseneck. Furnished with  $\frac{3}{8}$ " IPS mounting shank with locknut and washer.

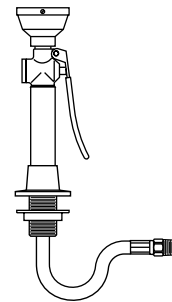

**W-0417-VR Vandal Resistant Deck Mounted Hand-Held Drench Hose** with single spray type outlet heads, squeeze-lever operated valve and flexible stainless steel hose.  $\frac{3}{8}$ " I.P.S. male inlet.

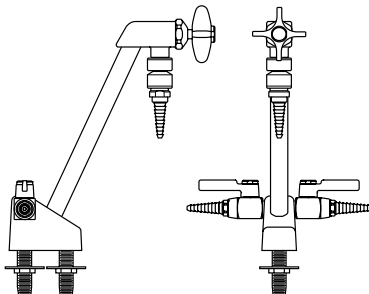

**W-0416-VB Vandal Resistant Deck Mounted Combination Vacuum Breaker Water/Gas Fitting** Made of chrome plated base. Rigid gooseneck with disc type valve and in-line vacuum breaker. Includes two-way turret with two laboratory ball valves. Complete with two  $\frac{3}{8}$ " I.P.S. tank nipples, locknuts and washers. **Specify service desired.**

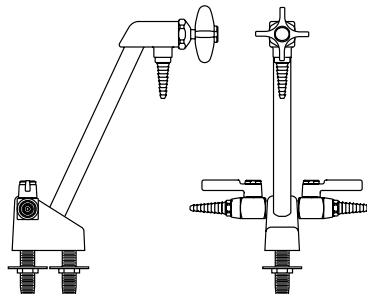

**W-0416-VR Vandal Resistant Deck Mounted Combination Water/Gas Fitting** Same as W-416-VB except furnished without in-line vacuum breakers. **Specify service desired.**

# Laboratory Service Fittings

## Emergency Eye Wash/Shower Equipment

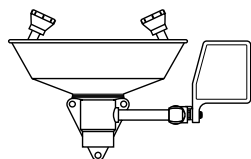

**W-0927-00 Panel Mounted Eye Wash Fixture** Consists of stainless steel bowl, two Gentle Spray outlet heads, a "PUSH TO OPERATE" ball valve and mounting bracket. 1/2" I.P.S. female thread inlet and 1/4" I.P.S. female thread outlet.

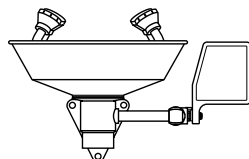

**W-0933-00 Eye/Face Wash (wall mounted)** the same as No. W-0927-00, except with four Gentle Spray outlet heads for complete coverage of eyes and face.

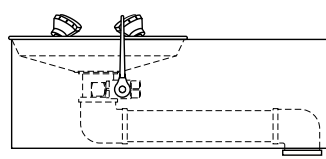

**W-0930-00 BARRIER-FREE (ADA) Eye/Face Wash (wall mounted)** with four Gentle Spray outlet heads, stainless steel skirt and bowl and stay-open ball valve. 1/2" I.P.S. female thread inlet and 1/4" I.P.S. female thread outlet.

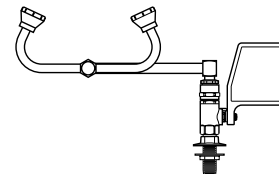

**W-0931-00 Eye Wash (deck mounted)** with two Gentle Spray outlet heads, stay-open ball valve and 90° swivel feature (right hand mounting).

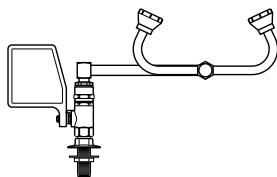

**W-0932-00 Eye Wash (deck mounted)** the same as No. W-0931-00 but (left hand mounting).

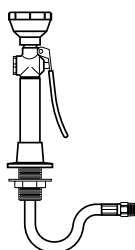

**W-0923-00 Deck Mounted Hose Spray Fitting** Consists of 8 ft. reinforced PVC hose with a squeeze-lever operated valve and spray-type outlet head with a protective rubber collar. Flange, shank and locknut for attaching to table top are included. 3/8" I.P.S. male thread swivel inlet.

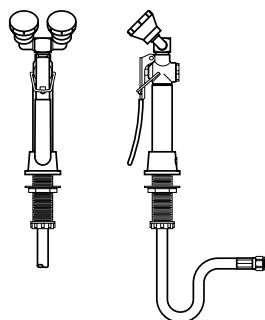

**W-0934-00 Deck Mounted Dual Purpose Eye Wash/Drench Hose** with two Gentle Spray outlet heads angled at 45° and squeeze valve with locking clip. Flange, shank and locknut for attaching to table top are included. 3/8" I.P.S. male thread swivel inlet.

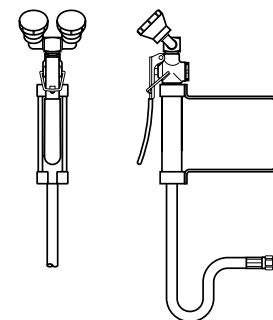

**W-0935-00 Wall Mounted Dual Purpose Eye Wash/Drench Hose** the same as No. W-0934-00 except wall mounted.

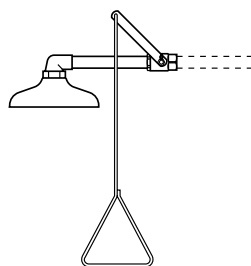

**W-0374-01 Emergency Shower Head Assembly (horizontally mounted).** Includes 10" diameter orange ABS plastic shower head. Operated by a rigid pull-rod and easy to grip handle. Complete with an elbow, connecting pipe and ball valve. 1" I.P.S. female thread inlet.

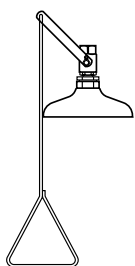

**W-0928-00 Emergency Shower Head Assembly (vertically mounted).** The same as No. W-0374-01 except vertically mounted.

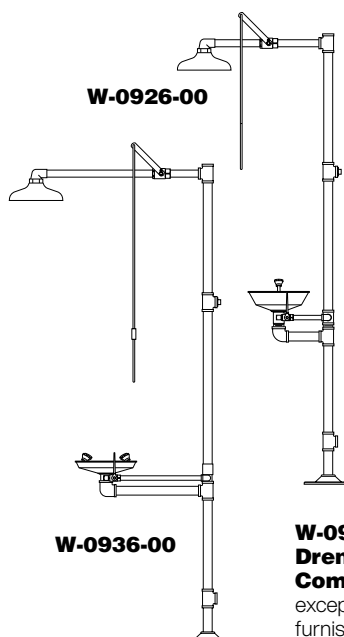

**W-0926-00 Drench Shower and Eye Wash Combination**  
A necessity for chemical stockrooms and other areas handling a quantity of corrosive chemicals. Free-standing 10" dia. drench shower made of orange ABS plastic. Has a 1" ball valve operated by a rigid pull-rod and easy to grip handle. Eye wash fixture with stainless steel bowl, two Gentle Spray heads and a "PUSH TO OPERATE" ball valve. Eye wash and shower operate independently. Overall height is 7'6". 1/4" I.P.S. female thread inlet and outlet.

**W-0936-00 BARRIER-FREE (ADA) Drench Shower and Eye Wash Combination** Similar to No. W-0926-00 except this unit is barrier-free and eye wash furnished with four Gentle Spray heads.

# Cupsinks & Drain Accessories

## Cupsinks



**0490-BE** Black Epoxy  
**0490-GE** Grey Epoxy  
**0490-PE** Putty Epoxy  
**0490-SE** Slate Epoxy  
 Complete with removable strainer. 6"x 3" inside dimension. 1 1/2" I.P.S. male straight thread outlet. (Overall height is 7 1/2")



**0491-BP** Black Poly  
**0491-GP** Grey Poly  
 Complete with removable strainer. 6"x 3" inside dimension. 1 1/2" I.P.S. male straight thread outlet. (Overall height is 8 1/2")



**0492-BP** Black Poly  
**0492-GP** Grey Poly  
 Complete with removable strainer. 9"x 3" inside dimension. 1 1/2" I.P.S. male straight thread outlet. (Overall height is 7")



**0493-BE** Black Epoxy  
**0493-GE** Grey Epoxy  
**0493-PE** Putty Epoxy  
**0493-SE** Slate Epoxy  
 Complete with removable type 316 stainless steel wire screen. 13 3/8" x 4 1/8" x 5 1/4" I.D. 1 1/2" I.P.S. male straight thread outlet. (Overall height is 8")

## Stainless Steel Cupsinks



**0950-0F** Stainless Steel  
 Made of type 304 stainless steel and has integral cross bars. 5" I.D. 1 1/2" I.P.S. male straight thread outlet.



**0975-0F** Stainless Steel  
 Made of type 316 stainless steel and has integral cross bars. 6"x 3" I.D. 1 1/2" I.P.S. male straight thread outlet.

## Drain Accessories

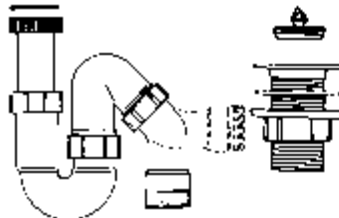

**0464-00** Polyethylene Trap and Sink Outlet  
 Adjustable riser (tailpiece) can be cut to the desired length. Sink outlet is complete with plug, strainer, gasket and locknut. Has a 1 1/2" I.P.S. male straight thread outlet. Running type trap can be used for either "P" or "S" type drain connections. 1 1/2" I.P.S. male straight thread outlet.

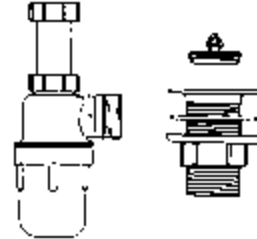

**0469-00** Polyethylene Trap and Sink Outlet  
 Adjustable riser (tailpiece) with 4 1/2" adjustment that does not require cutting. The sink outlet is complete with plug, strainer, gasket and locknut. Has a 1 1/2" I.P.S. male straight thread outlet. Trap is the bottle "P" type, with removable bottom for cleanout. 1 1/2" I.P.S. male straight thread outlet.

## Sink Outlet



**0482-BP** Black Poly  
**0482-GP** Grey Poly  
 Complete with locknut. 1 1/2" I.P.S. male straight thread outlet. For use with epoxy resin tub sinks and troughs.

## Sink Overflow



**0494BP-04** 4" High  
**0494BP-06** 6" High  
**0494BP-08** 8" High  
**0494BP-10** 10" High  
 Sink Overflows are designed to be used with 0482-BP sink outlets. 1 1/2" diameter.

## St. Steel Sink Drain

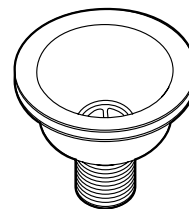

**0995-00** Stainless Steel Crumb Cup Strainer  
 Complete with gaskets, locknut and basket strainer. 1 1/2" male straight thread outlet.

# Kemresin Tub Sinks & Drain Troughs

Kemresin® Tub Sinks and Drain Troughs are made from a combination of modified epoxy resins, upgraded for maximum properties with carefully selected curing resins and inert fillers to produce a thermosetting material. They are formed in metal molds to provide one-piece units with coved corners and bottoms pitched to the drain outlet. After being removed from the molds, they are cured at high temperatures for

several hours to complete the chemical reaction, and ensure maximum chemical, impact and thermal shock resistance. Drain outlets are sized for 1½" sink outlets unless otherwise specified.

Kemresin Drain Troughs are molded with no longitudinal joints. A slope of 1/8" per foot assures complete drainage, and a 7/8" cove radius in the bottom corners is provided for ease of cleaning.

Five trough sections, or any part of them, are available to be cemented together to provide Open End Troughs up to 21' long, Closed End Troughs with an end drain outlet up to 21'-8" long and Closed End Troughs with a center drain outlet up to 42'-8" long. Section TR-4 is provided with a center drain recess for a standard 1½" sink outlet.

## Epoxy Resin Drain Troughs

## Epoxy Resin Tub Sinks

**Closed End Trough**

**Open End Trough**

**Double Tub Sink**

**Single Tub Sink**

**Center Bench  
End Sink  
with Trough Cutout**

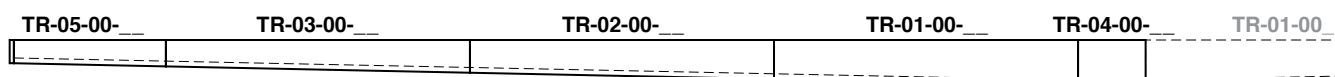
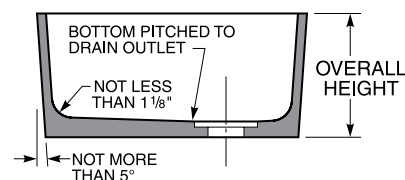
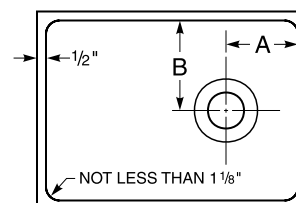
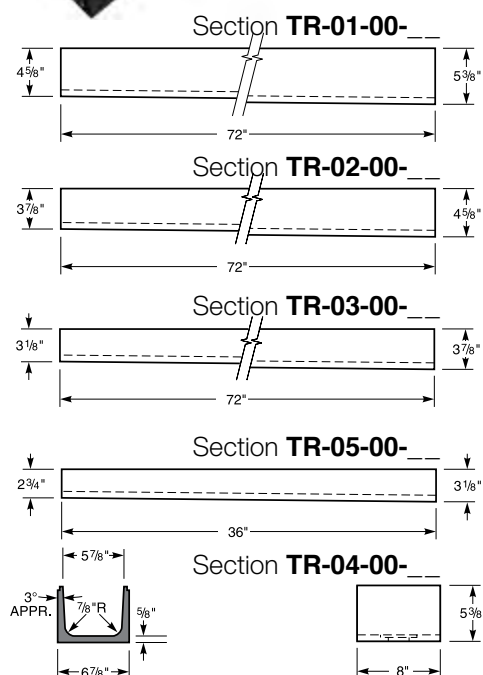

# Kemresin Tub Sinks & Drain Troughs

## Kemresin Colors

Kemresin® Tub Sinks and Drain Troughs are available in three standard colors: Black, Grey, and Slate.

To specify color, add color code to the end of the part number.

**Example: 1005-00-BK**

## Color Codes

**BK** = Black  
**GR** = Grey

**PT** = Putty  
**SL** = Slate

## Kemresin Tub Sinks

Catalog Number	Inside Dimensions (at Top of Sink)			Drain Location		Overall Sink Height
	Length	Width	Height	A	B	
<b>1000-00</b> __	14"	10"	6"	4"	5"	6 <sup>7</sup> / <sub>8</sub> "
<b>1001-00</b> __	16"	8"	7"	4"	4"	8"
<b>1003-00</b> __	18"	15"	11 <sup>13</sup> / <sub>16</sub> "	4"	4"	12 <sup>7</sup> / <sub>8</sub> "
(1) <b>1003-DT</b> __	37"	15"	11"	4 <sup>1</sup> / <sub>2</sub> "	4 <sup>1</sup> / <sub>2</sub> "	12"
<b>1005-00</b> __	25"	15"	10"	4"	4"	11 <sup>1</sup> / <sub>4</sub> "
<b>1006-00</b> __	18"	15"	8"	4"	4"	9"
(2) <b>1006-DT</b> __	36 <sup>3</sup> / <sub>4</sub> "	15"	8 <sup>1</sup> / <sub>4</sub> "	4 <sup>1</sup> / <sub>2</sub> "	4 <sup>1</sup> / <sub>2</sub> "	9"
<b>1007-00</b> __	24"	16"	8"	4"	8"	9 <sup>1</sup> / <sub>8</sub> "
<b>1008-00</b> __	16"	12"	8"	4"	6"	9 <sup>1</sup> / <sub>8</sub> "
<b>1011-00</b> __	18"	6 <sup>1</sup> / <sub>2</sub> "	6"	9"	3 <sup>1</sup> / <sub>4</sub> "	7"
(3) <b>1014-00</b> __	25"	15"	10"	4"	4"	11 <sup>1</sup> / <sub>4</sub> "
(4) <b>1015-00</b> __	23 <sup>3</sup> / <sub>8</sub> "	13 <sup>3</sup> / <sub>4</sub> "	13 <sup>1</sup> / <sub>4</sub> "	11 <sup>1</sup> / <sub>16</sub> "	9 <sup>1</sup> / <sub>2</sub> "	17 <sup>3</sup> / <sub>4</sub> "
(5) <b>1016-00</b> __	23 <sup>3</sup> / <sub>8</sub> "	13 <sup>3</sup> / <sub>4</sub> "	13 <sup>1</sup> / <sub>4</sub> "	11 <sup>1</sup> / <sub>16</sub> "	9 <sup>1</sup> / <sub>2</sub> "	17 <sup>3</sup> / <sub>4</sub> "
<b>1021-00</b> __	16"	16"	7 <sup>1</sup> / <sub>2</sub> "	4"	4"	8 <sup>3</sup> / <sub>4</sub> "
<b>1022-00</b> __	21"	18"	10"	4 <sup>1</sup> / <sub>2</sub> "	9"	11"
<b>1023-00</b> __	21 <sup>1</sup> / <sub>2</sub> "	15 <sup>1</sup> / <sub>2</sub> "	7"	4"	4"	8 <sup>3</sup> / <sub>8</sub> "
<b>1024-00</b> __	21 <sup>1</sup> / <sub>2</sub> "	15 <sup>1</sup> / <sub>2</sub> "	11"	4"	4"	12 <sup>1</sup> / <sub>8</sub> "
(6) <b>1024-DT</b> __	44"	15 <sup>1</sup> / <sub>2</sub> "	11"	4"	4"	12 <sup>1</sup> / <sub>2</sub> "
<b>1025-00</b> __	28"	20"	9 <sup>1</sup> / <sub>8</sub> "	14"	6"	10 <sup>1</sup> / <sub>8</sub> "
<b>1026-00</b> __	35 <sup>1</sup> / <sub>2</sub> "	19 <sup>1</sup> / <sub>2</sub> "	10"	17 <sup>3</sup> / <sub>4</sub> "	9 <sup>3</sup> / <sub>4</sub> "	11 <sup>1</sup> / <sub>8</sub> "
<b>1027-00</b> __	42"	20"	10"	21"	10"	11 <sup>1</sup> / <sub>4</sub> "
<b>1030-00</b> __	16"	12"	8"	8"	6"	9"
<b>1031-00</b> __	24"	16"	8"	12"	8"	9"
<b>1032-00</b> __	29 <sup>3</sup> / <sub>4</sub> "	14 <sup>3</sup> / <sub>4</sub> "	6"	14 <sup>7</sup> / <sub>8</sub> "	7 <sup>3</sup> / <sub>8</sub> "	7"
<b>1034-00</b> __	21 <sup>1</sup> / <sub>2</sub> "	19 <sup>1</sup> / <sub>4</sub> "	8"	10 <sup>3</sup> / <sub>4</sub> "	9 <sup>5</sup> / <sub>8</sub> "	9 <sup>1</sup> / <sub>8</sub> "
<b>1035-00</b> __	45 <sup>3</sup> / <sub>4</sub> "	17 <sup>3</sup> / <sub>8</sub> "	12 <sup>1</sup> / <sub>2</sub> "	22 <sup>7</sup> / <sub>8</sub> "	8 <sup>3</sup> / <sub>4</sub> "	13 <sup>3</sup> / <sub>8</sub> "
<b>1036-00</b> __	48 <sup>5</sup> / <sub>8</sub> "	24 <sup>1</sup> / <sub>2</sub> "	5 <sup>3</sup> / <sub>8</sub> "	3 <sup>3</sup> / <sub>4</sub> "	12 <sup>1</sup> / <sub>4</sub> "	6"
(7) <b>1037-00</b> __	23 <sup>1</sup> / <sub>4</sub> "	14 <sup>1</sup> / <sub>4</sub> "	12 <sup>3</sup> / <sub>4</sub> "	11 <sup>5</sup> / <sub>8</sub> "	9 <sup>1</sup> / <sub>4</sub> "	22 <sup>3</sup> / <sub>8</sub> "
(8) <b>1038-00</b> __	12" diameter	7 <sup>5</sup> / <sub>8</sub> "		center		8 <sup>3</sup> / <sub>8</sub> "
(9) <b>1039-00</b> __	18" diameter	8 <sup>1</sup> / <sub>8</sub> "		center		8 <sup>7</sup> / <sub>8</sub> "
<b>SM-01-00</b> __	12"	6"	6"	6"	3"	7"
<b>SM-02-00</b> __	19 <sup>1</sup> / <sub>2</sub> "	16 <sup>1</sup> / <sub>2</sub> "	8"	9 <sup>3</sup> / <sub>4</sub> "	8 <sup>1</sup> / <sub>4</sub> "	9"
<b>SM-03-00</b> __	24"	21"	8"	6"	4 <sup>1</sup> / <sub>2</sub> "	9 <sup>1</sup> / <sub>8</sub> "
<b>SM-04-00</b> __	25 <sup>1</sup> / <sub>2</sub> "	16 <sup>1</sup> / <sub>2</sub> "	19"	4 <sup>1</sup> / <sub>2</sub> "	4 <sup>1</sup> / <sub>2</sub> "	20 <sup>1</sup> / <sub>8</sub> "
<b>SM-05-00</b> __	28"	18"	10"	4"	4"	11 <sup>1</sup> / <sub>8</sub> "
<b>SM-06-00</b> __	28"	18"	10"	24"	4"	11 <sup>1</sup> / <sub>8</sub> "
<b>SM-07-00</b> __	30"	16"	10"	4"	4"	11 <sup>1</sup> / <sub>8</sub> "
<b>SM-08-00</b> __	30"	16"	10"	26"	4"	11 <sup>1</sup> / <sub>8</sub> "
<b>SM-09-00</b> __	30"	18"	18"	4 <sup>1</sup> / <sub>2</sub> "	4 <sup>3</sup> / <sub>4</sub> "	18 <sup>3</sup> / <sub>4</sub> "
<b>SM-10-00</b> __	36"	21"	4 <sup>3</sup> / <sub>4</sub> "	4"	4"	5 <sup>3</sup> / <sub>4</sub> "
<b>SM-11-00</b> __	48"	13"	12 <sup>1</sup> / <sub>4</sub> "	24"	6 <sup>1</sup> / <sub>2</sub> "	13 <sup>1</sup> / <sub>4</sub> "
<b>SM-12-00</b> __	8"	8"	8"	4"	4"	8 <sup>7</sup> / <sub>8</sub> "
<b>SM-13-00</b> __	14"	10"	8"	4"	5"	9"
<b>SM-14-00</b> __	23 <sup>1</sup> / <sub>4</sub> "	14 <sup>1</sup> / <sub>4</sub> "	12 <sup>3</sup> / <sub>4</sub> "	11 <sup>5</sup> / <sub>8</sub> "	9 <sup>1</sup> / <sub>4</sub> "	13 <sup>5</sup> / <sub>8</sub> "
<b>SM-15-00</b> __	19 <sup>3</sup> / <sub>4</sub> "	18"	24"	9 <sup>7</sup> / <sub>8</sub> "	9"	25"
<b>SM-16-00</b> __	40"	18"	18 <sup>1</sup> / <sub>4</sub> "	20"	9"	19 <sup>1</sup> / <sub>4</sub> "
<b>SM-17-00</b> __	29 <sup>3</sup> / <sub>4</sub> "	23 <sup>1</sup> / <sub>2</sub> "	6"	14 <sup>7</sup> / <sub>8</sub> "	11 <sup>3</sup> / <sub>4</sub> "	7"
<b>SM-18-00</b> __	18"	15"	15 <sup>1</sup> / <sub>4</sub> "	4 <sup>3</sup> / <sub>4</sub> "	4 <sup>3</sup> / <sub>4</sub> "	16 <sup>1</sup> / <sub>2</sub> "
<b>SM-19-00</b> __	35 <sup>1</sup> / <sub>2</sub> "	19 <sup>1</sup> / <sub>2</sub> "	15 <sup>3</sup> / <sub>8</sub> "	3 <sup>1</sup> / <sub>2</sub> "	4 <sup>1</sup> / <sub>2</sub> "	16 <sup>1</sup> / <sub>2</sub> "
<b>SM-20-00</b> __	21"	18"	15 <sup>1</sup> / <sub>4</sub> "	4 <sup>1</sup> / <sub>2</sub> "	4 <sup>1</sup> / <sub>2</sub> "	16 <sup>1</sup> / <sub>2</sub> "
<b>SM-21-00</b> __	60 <sup>1</sup> / <sub>2</sub> "	22"	7 <sup>1</sup> / <sub>4</sub> "	6"	6"	8 <sup>1</sup> / <sub>8</sub> "
<b>SM-22-00</b> __	24"	16"	15 <sup>3</sup> / <sub>8</sub> "	12"	8"	16 <sup>1</sup> / <sub>8</sub> "
<b>SM-23-00</b> __	28"	18"	15 <sup>1</sup> / <sub>2</sub> "	5 <sup>1</sup> / <sub>2</sub> "	4"	16 <sup>1</sup> / <sub>2</sub> "
<b>SM-24-00</b> __	48"	8"	8"	24"	4"	9"
<b>SM-25-00</b> __	21"	18"	15 <sup>1</sup> / <sub>8</sub> "	10 <sup>1</sup> / <sub>2</sub> "	9"	16 <sup>1</sup> / <sub>8</sub> "
<b>SM-26-00</b> __	21"	11 <sup>3</sup> / <sub>8</sub> "	15 <sup>1</sup> / <sub>8</sub> "	10 <sup>1</sup> / <sub>2</sub> "	5 <sup>1</sup> / <sub>16</sub> "	16 <sup>1</sup> / <sub>8</sub> "
<b>SM-27-00</b> __	36"	20"	16 <sup>1</sup> / <sub>4</sub> "	18"	10"	17 <sup>1</sup> / <sub>4</sub> "
<b>SM-28-00</b> __	30"	18"	4 <sup>1</sup> / <sub>8</sub> "	15"	9"	5 <sup>1</sup> / <sub>4</sub> "
<b>SM-29-00</b> __	36"	24"	12 <sup>1</sup> / <sub>4</sub> "	18"	12"	13 <sup>1</sup> / <sub>4</sub> "
<b>SM-30-00</b> __	40"	30"	8 <sup>1</sup> / <sub>8</sub> "	20"	15"	9"
<b>SM-31-00</b> __	24"	15 <sup>3</sup> / <sub>4</sub> "	12 <sup>1</sup> / <sub>8</sub> "	4 <sup>3</sup> / <sub>4</sub> "	8"	13"
<b>SM-32-00</b> __	59"	21"	12 <sup>5</sup> / <sub>8</sub> "	29 <sup>1</sup> / <sub>2</sub> "	10 <sup>1</sup> / <sub>2</sub> "	13 <sup>3</sup> / <sub>8</sub> "
<b>SM-33-00</b> __	24"	18"	11"	4"	9"	11 <sup>7</sup> / <sub>8</sub> "
(10) <b>SM-34-00</b> __	15"	14"	10 <sup>1</sup> / <sub>2</sub> "	7 <sup>1</sup> / <sub>2</sub> "	7"	11 <sup>1</sup> / <sub>4</sub> "
<b>SM-35-00</b> __	51"	17"	12 <sup>1</sup> / <sub>2</sub> "	25 <sup>1</sup> / <sub>2</sub> "	8 <sup>1</sup> / <sub>2</sub> "	13 <sup>1</sup> / <sub>4</sub> "
<b>SM-36-00</b> __	14"	10"	6"	7"	5"	6 <sup>7</sup> / <sub>8</sub> "
(11) <b>SM-37-00</b> __	24"	20"	10 <sup>5</sup> / <sub>8</sub> "	6 <sup>3</sup> / <sub>4</sub> "	10"	11 <sup>1</sup> / <sub>4</sub> "
<b>SM-39-00</b> __	35"	6 <sup>5</sup> / <sub>8</sub> "	4 <sup>3</sup> / <sub>4</sub> "	17 <sup>1</sup> / <sub>2</sub> "	3 <sup>5</sup> / <sub>16</sub> "	5 <sup>1</sup> / <sub>2</sub> "
<b>SM-40-00</b> __	33 <sup>3</sup> / <sub>8</sub> "	29 <sup>1</sup> / <sub>8</sub> "	15 <sup>3</sup> / <sub>4</sub> "	6"	14 <sup>9</sup> / <sub>16</sub> "	16 <sup>1</sup> / <sub>2</sub> "
<b>SM-41-00</b> __	18"	15"	8 <sup>1</sup> / <sub>4</sub> "	9"	7 <sup>1</sup> / <sub>2</sub> "	9"
<b>SM-42-00</b> __	25"	15"	10 <sup>1</sup> / <sub>2</sub> "	12 <sup>1</sup> / <sub>2</sub> "	7 <sup>1</sup> / <sub>2</sub> "	11 <sup>1</sup> / <sub>4</sub> "
<b>SM-43-00</b> __	21"	18"	10 <sup>3</sup> / <sub>8</sub> "	10 <sup>1</sup> / <sub>2</sub> "	9"	11 <sup>1</sup> / <sub>8</sub> "
<b>SM-44-00</b> __	36"	16"	11"	12"	4"	12"
<b>SM-45-00</b> __	27 <sup>3</sup> / <sub>4</sub> "	14 <sup>3</sup> / <sub>4</sub> "	8 <sup>1</sup> / <sub>2</sub> "	10 <sup>1</sup> / <sub>2</sub> "	7 <sup>1</sup> / <sub>2</sub> "	9 <sup>3</sup> / <sub>8</sub> "
<b>SM-47-00</b> __	43"	15 <sup>1</sup> / <sub>2</sub> "	11 <sup>1</sup> / <sub>8</sub> "	21 <sup>1</sup> / <sub>2</sub> "	7 <sup>3</sup> / <sub>4</sub> "	12"
<b>SM-48-00</b> __	56"	24"	8 <sup>1</sup> / <sub>4</sub> "	28"	12"	9"
<b>SM-49-00</b> __	36"	16"	8 <sup>3</sup> / <sub>8</sub> "	6"	8"	9"
<b>SM-50-00</b> __	24"	24"	12 <sup>1</sup> / <sub>2</sub> "	12"	12"	13 <sup>1</sup> / <sub>4</sub> "
<b>SM-51-00</b> __	30"	15 <sup>7</sup> / <sub>8</sub> "	16 <sup>3</sup> / <sub>8</sub> "	6"	7 <sup>15</sup> / <sub>16</sub> "	17 <sup>1</sup> / <sub>8</sub> "
<b>SM-52-00</b> __	45 <sup>1</sup> / <sub>8</sub> "	11 <sup>1</sup> / <sub>2</sub> "	8 <sup>1</sup> / <sub>8</sub> "	22 <sup>9</sup> / <sub>16</sub> "	5 <sup>3</sup> / <sub>4</sub> "	9"
<b>SM-53-00</b> __	31 <sup>1</sup> / <sub>2</sub> "	16"	16 <sup>1</sup> / <sub>2</sub> "	7 <sup>1</sup> / <sub>8</sub> "	8"	17 <sup>1</sup> / <sub>4</sub> "
<b>SM-55-00</b> __	16"	16"	12 <sup>3</sup> / <sub>8</sub> "	4 <sup>1</sup> / <sub>4</sub> "	4 <sup>1</sup> / <sub>4</sub> "	13"
<b>SM-56-00</b> __	42 <sup>1</sup> / <sub>4</sub> "	18 <sup>1</sup> / <sub>8</sub> "	12 <sup>5</sup> / <sub>8</sub> "	21 <sup>1</sup> / <sub>8</sub> "	9 <sup>1</sup> / <sub>16</sub> "	13 <sup>3</sup> / <sub>8</sub> "

(1) Double tub sink. Distance between centerlines of drain outlets is 19<sup>3</sup>/<sub>8</sub>".

(2) Double tub sink. Distance between centerlines of drain outlets is 19".

(3) Sink has 7<sup>1</sup>/<sub>8</sub>" long by 5<sup>5</sup>/<sub>8</sub>" high trough cutout.

(4) Center table end sink has 7<sup>1</sup>/<sub>8</sub>" long by 5<sup>5</sup>/<sub>8</sub>" high trough cutout and 24<sup>1</sup>/<sub>2</sub>" long by 3<sup>3</sup>/<sub>4</sub>" high back splash. Table side of sink is not tapered.

(5) Center table end sink has 24<sup>1</sup>/<sub>2</sub>" long by 3<sup>3</sup>/<sub>4</sub>" high back splash without trough cutout. Table side of sink is not tapered.

(6) Double tub sink. Distance between centerlines of drain outlets is 22<sup>1</sup>/<sub>2</sub>".

(7) Assembly of tub sink, back splash, ledge and end fillers. Used for T69W4525-00 Scrub Sink Assembly.

(8) Cylindrical sink -12" inside diameter at top of sink with center drain outlet.

(9) Cylindrical sink -18" inside diameter at top of sink with center drain outlet.

(10) Sides have 1<sup>1</sup>/<sub>2</sub>" taper per foot in height.

(11) Exterior of one 21" long side is not tapered.

## General Notes:

- Sinks with center drain outlets, except 1011-00, can be furnished with a drain recess sized for a crumb cup strainer or garbage disposal when specified.
- Any sink may be furnished with trough cutout. Specify location and size. (Trough location must be at least 1<sup>1</sup>/<sub>2</sub>" from inside corner and 2" from bottom.)
- Most sinks can be joined together to form multiple tub sinks provided adjoining sides of sinks are the same size. Sinks longer than 30", wider than 24" or deeper than 12" cannot be factory joined, but they can be factory prepared for field assembly. Assemblies of three or more tub sinks should be no longer than 60" overall. For longer assemblies, one factory joint can be made with a second joint prepared for field assembly.



# Kemresin Drop-in Sinks

Kemresin Drop-in Sinks are formed in metal molds to provide a lipped one-piece tub with coved corners and bottoms pitched to the drain outlet. They are made from a combination of modified epoxy resins, upgraded for maximum properties with carefully selected curing resins and inert fillers to produce a thermosetting material.

After being removed from the molds, they are cured at high temperatures for several hours to complete the chemical reaction, and ensure maximum chemical, impact and thermal shock resistance. Drain outlets are sized for 1½" sink outlets unless otherwise specified.

They are designed to be mounted in Kemresin tops in a specially rabbetted cutout so that no support from below is required.

## Drop-in Kemresin Sinks

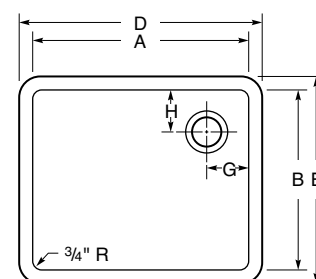
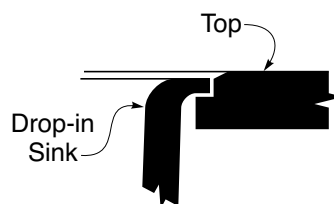

Part Number	I.D.		Depth	O.D.		Drain Location	
	A	B	C	D	E	G	H
<b>1000-DI</b> ---	13 <sup>7</sup> / <sub>8</sub> "	9 <sup>7</sup> / <sub>8</sub> "	6"	16 <sup>1</sup> / <sub>8</sub> "	12 <sup>1</sup> / <sub>8</sub> "	7"	5"
<b>1001-DI</b> ---	8"	16"	7"	10 <sup>1</sup> / <sub>4</sub> "	18 <sup>1</sup> / <sub>4</sub> "	4"	4"
<b>1003-DI</b> ---	17 <sup>15</sup> / <sub>16</sub> "	14 <sup>15</sup> / <sub>16</sub> "	11"	20 <sup>3</sup> / <sub>16</sub> "	17 <sup>3</sup> / <sub>16</sub> "	3 <sup>1</sup> / <sub>2</sub> "	3 <sup>1</sup> / <sub>2</sub> "
<b>1005-DI</b> ---	25"	15"	10"	27 <sup>1</sup> / <sub>4</sub> "	17 <sup>1</sup> / <sub>4</sub> "	4"	4"
<b>1006-DI</b> ---	17 <sup>7</sup> / <sub>8</sub> "	14 <sup>7</sup> / <sub>8</sub> "	8"	20 <sup>1</sup> / <sub>8</sub> "	17 <sup>1</sup> / <sub>8</sub> "	3 <sup>1</sup> / <sub>2</sub> "	3 <sup>1</sup> / <sub>2</sub> "
<b>1008-DI</b> ---	16"	12"	8"	18 <sup>1</sup> / <sub>4</sub> "	14 <sup>1</sup> / <sub>4</sub> "	4"	6"
<b>1011-DI</b> ---	18"	6 <sup>1</sup> / <sub>2</sub> "	6"	20 <sup>1</sup> / <sub>4</sub> "	8 <sup>3</sup> / <sub>4</sub> "	9"	3 <sup>1</sup> / <sub>4</sub> "
<b>1021-DI</b> ---	16"	16"	7 <sup>1</sup> / <sub>2</sub> "	18 <sup>1</sup> / <sub>4</sub> "	18 <sup>1</sup> / <sub>4</sub> "	4"	4"
<b>1022-DI</b> ---	21"	18"	10"	23 <sup>1</sup> / <sub>4</sub> "	20 <sup>1</sup> / <sub>4</sub> "	4"	9"
(1) <b>1038-DI</b> ---	12" diameter		7 <sup>5</sup> / <sub>8</sub> "	14 <sup>1</sup> / <sub>4</sub> " diameter		center	
(2) <b>1039-DI</b> ---	18" diameter		8 <sup>1</sup> / <sub>8</sub> "	20 <sup>1</sup> / <sub>4</sub> " diameter		center	
<b>1040-DI</b> ---	15 <sup>3</sup> / <sub>8</sub> "	11 <sup>3</sup> / <sub>8</sub> "	8"	17.6"	13.6"	4"	4"
<b>1041-DI</b> ---	23 <sup>3</sup> / <sub>8</sub> "	15 <sup>3</sup> / <sub>8</sub> "	8.3"	25.6"	17.6"	4"	4"
<b>1042-DI</b> ---	28"	15"	11.8"	30 <sup>1</sup> / <sub>4</sub> "	17 <sup>1</sup> / <sub>4</sub> "	5"	5"
<b>1043-DI</b> ---	30"	16"	17.8"	32 <sup>1</sup> / <sub>4</sub> "	18 <sup>1</sup> / <sub>4</sub> "	5"	8"
<b>1044-DI</b> ---	12"	8"	6"	14 <sup>1</sup> / <sub>4</sub> "	10 <sup>1</sup> / <sub>4</sub> "	6"	4"
<b>1045-DI</b> ---	21"	17"	10"	23 <sup>1</sup> / <sub>4</sub> "	19 <sup>1</sup> / <sub>4</sub> "	4 <sup>1</sup> / <sub>2</sub> "	8 <sup>1</sup> / <sub>2</sub> "
<b>1046-DI</b> ---	21 <sup>1</sup> / <sub>2</sub> "	15 <sup>1</sup> / <sub>2</sub> "	11"	23 <sup>3</sup> / <sub>4</sub> "	17 <sup>3</sup> / <sub>4</sub> "	4"	4"
<b>1047-DI</b> ---	24"	18"	11"	26 <sup>1</sup> / <sub>4</sub> "	20 <sup>1</sup> / <sub>4</sub> "	4"	4"
(3) <b>1048-DI</b> ---	17 <sup>1</sup> / <sub>2</sub> "	12 <sup>3</sup> / <sub>8</sub> "	6 <sup>1</sup> / <sub>2</sub> "	19 <sup>1</sup> / <sub>2</sub> "	14 <sup>5</sup> / <sub>8</sub> "	8 <sup>3</sup> / <sub>4</sub> "	6 <sup>3</sup> / <sub>16</sub> "
(4) <b>1049-DI</b> ---	18"	15"	11"	20 <sup>1</sup> / <sub>4</sub> "	17 <sup>1</sup> / <sub>4</sub> "	4 <sup>1</sup> / <sub>2</sub> "	5"
<b>1070-DI</b> ---	24"	16"	15 <sup>1</sup> / <sub>2</sub> "	26 <sup>1</sup> / <sub>4</sub> "	18 <sup>1</sup> / <sub>4</sub> "	12"	8"

### ADA Compliant

<b>1000-ADA-DI</b> ---	13 <sup>7</sup> / <sub>8</sub> "	9 <sup>7</sup> / <sub>8</sub> "	5"	16 <sup>1</sup> / <sub>8</sub> "	12 <sup>1</sup> / <sub>8</sub> "	4"	4"
<b>1005-ADA-DI</b> ---	25"	15"	4.8"	27 <sup>1</sup> / <sub>4</sub> "	17 <sup>1</sup> / <sub>4</sub> "	4"	4"
<b>1006-ADA-DI</b> ---	17 <sup>7</sup> / <sub>8</sub> "	14 <sup>7</sup> / <sub>8</sub> "	5"	20 <sup>1</sup> / <sub>8</sub> "	17 <sup>1</sup> / <sub>8</sub> "	3 <sup>1</sup> / <sub>2</sub> "	3 <sup>1</sup> / <sub>2</sub> "

(1) Cylindrical sink, 12" inside diameter  
(2) Cylindrical sink, 18" inside diameter

(3) Triangular sink used in X92 and X94 assemblies  
(4) Stepped sink, 4<sup>3</sup>/<sub>4</sub>" deep at front

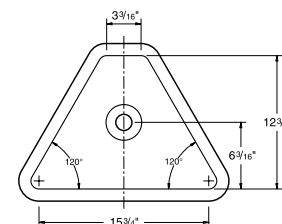

PLAN VIEW  
**1048-DI**

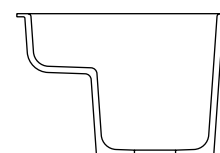

SECTION VIEW  
**1049-DI**

## Kemresin Colors

Kemresin® Drop-in Sinks are available in four standard colors: Black, Grey, Putty, and Slate.

To specify color, add color code to the end of the part number.

**Example: 1005-DI-BK**

## Color Codes

**BK** = Black      **PT** = Putty  
**GR** = Grey      **SL** = Slate

# Stainless Steel Drop-in Sinks

Seamless die-drawn from nickel bearing type 304, 18-8, 18 gauge stainless steel. Allows easy cleaning and stain resistance. Interior and top surfaces polished to a gleaming finish with a highlighted bowl rim. Corners and bottom turns are radiused  $1\frac{3}{4}$ ". Sinks are thoroughly sound deadened with environmentally safe compounds,

to ensure proper sound insulation and to reduce condensation.

All sinks are self-rimming with stainless steel mounting channels for easy, top mount, snap-in clip installation. Sinks are compatible with any type work-surface material from  $\frac{3}{4}$ " to  $2\frac{1}{2}$ " thick.

Each sink is center punched to receive

a standard cup strainer. ADA compliant sinks are punched in the center,  $4\frac{1}{2}$ " from the rear of the bowl for extra clearance.

## Stainless Steel Sinks

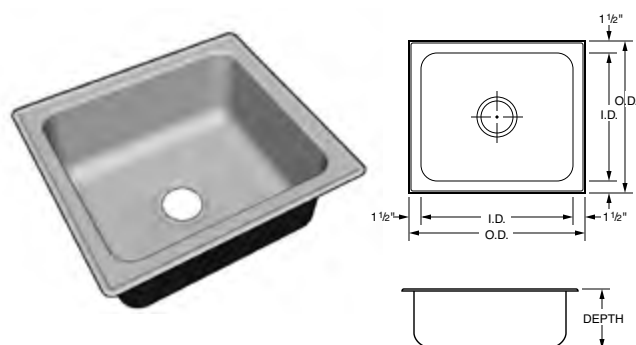

Part Number	O.D.		I.D.		Sink Depth
	Front to Back	Side to Side	Front to Back	Side to Side	
<b>F-5353-08</b>	15"	15"	12"	12"	7 $\frac{1}{2}$ "
<b>F-5354-08</b>	17"	19"	14"	16"	7 $\frac{1}{2}$ "
<b>F-5355-08</b>	19"	22"	16"	19"	7 $\frac{1}{2}$ "
<b>F-5356-08</b>	19"	25"	16"	22"	7 $\frac{1}{2}$ "
<b>F-5357-08</b>	19"	31"	16"	28"	7 $\frac{1}{2}$ "
<b>F-5353-09</b>	15"	15"	12"	12"	9"
<b>F-5354-11</b>	17"	19"	14"	16"	10 $\frac{1}{2}$ "
<b>F-5355-11</b>	19"	22"	16"	19"	10 $\frac{1}{2}$ "
<b>F-5356-11</b>	19"	25"	16"	22"	10 $\frac{1}{2}$ "
<b>F-5357-11</b>	19"	31"	16"	28"	10 $\frac{1}{2}$ "
<b>F-5354-12</b>	17"	19"	14"	16"	12"
<b>F-5355-12</b>	19"	22"	16"	19"	12"
<b>F-5356-12</b>	19"	25"	16"	22"	12"
<b>F-5357-12</b>	19"	31"	16"	28"	12"

## Stainless Steel Sinks with Fixture Ledge

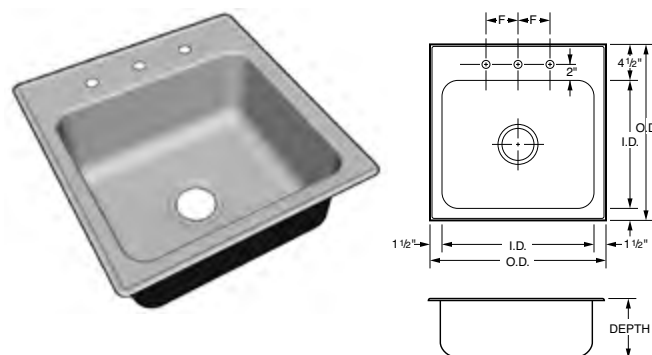

Part Number	O.D.		I.D.		Sink Depth	Fixture Centers
	Front to Back	Side to Side	Front to Back	Side to Side		
<b>F-5358-08</b>	18"	15"	12"	12"	7 $\frac{1}{2}$ "	4"
<b>F-5359-08</b>	20"	19"	14"	16"	7 $\frac{1}{2}$ "	6"
<b>F-5360-08</b>	22"	22"	16"	19"	7 $\frac{1}{2}$ "	6"
<b>F-5361-08</b>	22"	25"	16"	22"	8"	8"
<b>F-5362-08</b>	22"	31"	16"	28"	7 $\frac{1}{2}$ "	8"
<b>F-5358-09</b>	18"	15"	12"	12"	9"	4"
<b>F-5359-11</b>	20"	19"	14"	16"	10 $\frac{1}{2}$ "	6"
<b>F-5360-11</b>	22"	22"	16"	19"	10 $\frac{1}{2}$ "	6"
<b>F-5361-11</b>	22"	25"	16"	22"	10 $\frac{1}{2}$ "	8"
<b>F-5362-11</b>	22"	31"	16"	28"	10 $\frac{1}{2}$ "	8"
<b>F-5360-12</b>	22"	22"	16"	19"	12"	6"
<b>F-5361-12</b>	22"	25"	16"	22"	12"	8"
<b>F-5362-12</b>	22"	31"	16"	28"	12"	8"

## ADA Compliant

Part Number	O.D.		I.D.		Sink Depth
	Front to Back	Side to Side	Front to Back	Side to Side	
<b>F-5353-06</b>	15"	15"	12"	12"	5 $\frac{1}{2}$ "
<b>F-5354-06</b>	17"	19"	14"	16"	5 $\frac{1}{2}$ "
<b>F-5355-06</b>	19"	22"	16"	19"	5 $\frac{1}{2}$ "
<b>F-5356-06</b>	19"	25"	16"	22"	5 $\frac{1}{2}$ "
<b>F-5357-06</b>	19"	31"	16"	28"	5 $\frac{1}{2}$ "

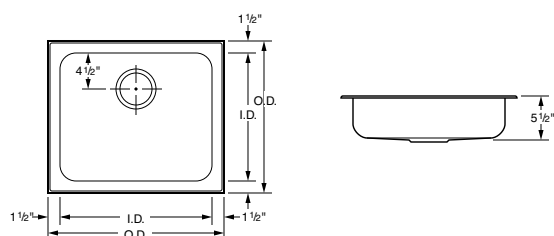

## ADA Compliant with Fixture Ledge

Part Number	O.D.		I.D.		Sink Depth	Fixture Centers
	Front to Back	Side to Side	Front to Back	Side to Side		
<b>F-5358-06</b>	18"	15"	12"	12"	5 $\frac{1}{2}$ "	4"
<b>F-5359-06</b>	20"	19"	14"	16"	5 $\frac{1}{2}$ "	6"
<b>F-5360-06</b>	22"	22"	16"	19"	5 $\frac{1}{2}$ "	6"
<b>F-5361-06</b>	22"	25"	16"	22"	5 $\frac{1}{2}$ "	8"
<b>F-5362-06</b>	22"	31"	16"	28"	5 $\frac{1}{2}$ "	8"

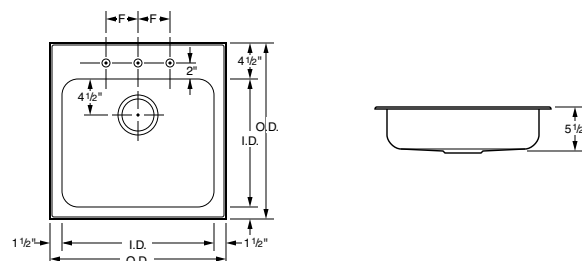



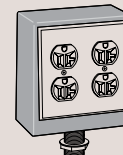
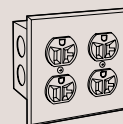
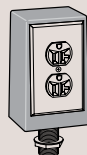
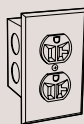

# Laboratory Electrical Fixtures

## Electrical Receptacles

All flush mount fixtures furnished complete with device, stainless steel face plate and electrical box. Pedestals are furnished with device, wrinkled black epoxy powder coated pedestal box, stainless steel face plate, tank nipple and locknut. All devices and boxes are UL listed. (Ship loose)



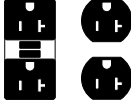
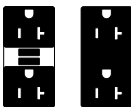



Type 2 and Type 3 pedestal boxes furnished with 3/4" IPS tank nipple, Type 7 and Type 8 pedestal boxes furnished with 1" IPS tank nipple.		Flush mount single gang box	Single Wide Pedestal Type 2 – Single Faced Type 3 – Double Faced		Flush mount double gang box	Double Wide Pedestal Type 7 – Single Faced Type 8 – Double Faced	
Electrical Device	Color	Type 1	Type 2	Type 3	Type 6	Type 7	Type 8
<b>Specification Grade</b> 120 Volt AC, 20 amp, 3-wire polarized duplex receptacle NEMA 5-20 	Black Ivory White Grey Red	<b>S581-1K</b>	<b>S581-2K</b>	<b>S581-3K</b>	<b>S581-6K</b>	<b>S581-7K</b>	<b>S581-8K</b>
		<b>S581-1V</b>	<b>S581-2V</b>	<b>S581-3V</b>	<b>S581-6V</b>	<b>S581-7V</b>	<b>S581-8V</b>
		<b>S581-1W</b>	<b>S581-2W</b>	<b>S581-3W</b>	<b>S581-6W</b>	<b>S581-7W</b>	<b>S581-8W</b>
		<b>S581-1G</b>	<b>S581-2G</b>	<b>S581-3G</b>	<b>S581-6G</b>	<b>S581-7G</b>	<b>S581-8G</b>
		<b>S581-1R</b>	<b>S581-2R</b>	<b>S581-3R</b>	<b>S581-6R</b>	<b>S581-7R</b>	<b>S581-8R</b>
<b>Specification Grade</b> 120 Volt AC, 20 amp, 3-wire polarized duplex receptacle NEMA 5-20 	Black Ivory White Grey Red	<b>S681-1K</b>	<b>S681-2K</b>	<b>S681-3K</b>	<b>S681-6K</b>	<b>S681-7K</b>	<b>S681-8K</b>
		<b>S681-1V</b>	<b>S681-2V</b>	<b>S681-3V</b>	<b>S681-6V</b>	<b>S681-7V</b>	<b>S681-8V</b>
		<b>S681-1W</b>	<b>S681-2W</b>	<b>S681-3W</b>	<b>S681-6W</b>	<b>S681-7W</b>	<b>S681-8W</b>
		<b>S681-1G</b>	<b>S681-2G</b>	<b>S681-3G</b>	<b>S681-6G</b>	<b>S681-7G</b>	<b>S681-8G</b>
		<b>S681-1R</b>	<b>S681-2R</b>	<b>S681-3R</b>	<b>S681-6R</b>	<b>S681-7R</b>	<b>S681-8R</b>
<b>Hospital Grade</b> 120 Volt AC, 20 amp, 3-wire polarized duplex receptacle NEMA 5-20 	Black Ivory White Grey Red	<b>H581-1K</b>	<b>H581-2K</b>	<b>H581-3K</b>	<b>H581-6K</b>	<b>H581-7K</b>	<b>H581-8K</b>
		<b>H581-1V</b>	<b>H581-2V</b>	<b>H581-3V</b>	<b>H581-6V</b>	<b>H581-7V</b>	<b>H581-8V</b>
		<b>H581-1W</b>	<b>H581-2W</b>	<b>H581-3W</b>	<b>H581-6W</b>	<b>H581-7W</b>	<b>H581-8W</b>
		<b>H581-1G</b>	<b>H581-2G</b>	<b>H581-3G</b>	<b>H581-6G</b>	<b>H581-7G</b>	<b>H581-8G</b>
		<b>H581-1R</b>	<b>H581-2R</b>	<b>H581-3R</b>	<b>H581-6R</b>	<b>H581-7R</b>	<b>H581-8R</b>
<b>Specification Grade</b> 240 Volt AC, 20 amp, 3-wire polarized duplex receptacle NEMA 6-20 	Black Ivory White Grey Red	<b>S582-1K</b>	<b>S582-2K</b>	<b>S582-3K</b>	<b>S582-6K</b>	<b>S582-7K</b>	<b>S582-8K</b>
		<b>S582-1V</b>	<b>S582-2V</b>	<b>S582-3V</b>	<b>S582-6V</b>	<b>S582-7V</b>	<b>S582-8V</b>
		<b>S582-1W</b>	<b>S582-2W</b>	<b>S582-3W</b>	<b>S582-6W</b>	<b>S582-7W</b>	<b>S582-8W</b>
		<b>S582-1G</b>	<b>S582-2G</b>	<b>S582-3G</b>	<b>S582-6G</b>	<b>S582-7G</b>	<b>S582-8G</b>
		<b>S582-1R</b>	<b>S582-2R</b>	<b>S582-3R</b>	<b>S582-6R</b>	<b>S582-7R</b>	<b>S582-8R</b>
<b>Ground Fault Protected</b> 120 Volt AC, 20 amp, specification grade, duplex receptacle NEMA 5-20 	Black Ivory White Grey Red	<b>S656-1K</b>	<b>S656-2K</b>	<b>S656-3K</b>			
		<b>S656-1V</b>	<b>S656-2V</b>	<b>S656-3V</b>			
		<b>S656-1W</b>	<b>S656-2W</b>	<b>S656-3W</b>			
		<b>S656-1G</b>	<b>S656-2G</b>	<b>S656-3G</b>			
		<b>S656-1R</b>	<b>S656-2R</b>	<b>S656-3R</b>			
<b>Ground Fault Protected</b> 120 Volt AC, 20 amp, duplex receptacle and 3-wire polarized duplex receptacle NEMA 5-20 	Black Ivory White Grey Red				<b>S657-6K</b>	<b>S657-7K</b>	<b>S657-8K</b>
					<b>S657-6V</b>	<b>S657-7V</b>	<b>S657-8V</b>
					<b>S657-6W</b>	<b>S657-7W</b>	<b>S657-8W</b>
					<b>S657-6G</b>	<b>S657-7G</b>	<b>S657-8G</b>
					<b>S657-6R</b>	<b>S657-7R</b>	<b>S657-8R</b>
<b>Ground Fault Protected</b> 120 Volt AC, 20 amp, duplex receptacle and 3-wire polarized duplex receptacle NEMA 5-20 	Black Ivory White Grey Red				<b>S658-6K</b>	<b>S658-7K</b>	<b>S658-8K</b>
					<b>S658-6V</b>	<b>S658-7V</b>	<b>S658-8V</b>
					<b>S658-6W</b>	<b>S658-7W</b>	<b>S658-8W</b>
					<b>S658-6G</b>	<b>S658-7G</b>	<b>S658-8G</b>
					<b>S658-6R</b>	<b>S658-7R</b>	<b>S658-8R</b>

# Laboratory Electrical Fixtures

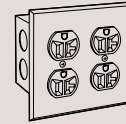
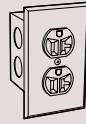
## Electrical Switches and Data Ports

All flush mount fixtures furnished complete with device, stainless steel face plate and electrical box. All devices and boxes are UL listed. (Ship loose)

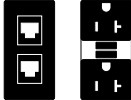

		Flush mount single gang box			Flush mount double gang box	
Electrical Device	Color		Cat-6	Cat-6a	Cat-6	Cat-6a
<b>Specification Grade</b> Single pole, 120/240 Volt AC, 20 amp toggle switch. 	Black Ivory White Grey Red	<b>S655-1K</b> <b>S655-1V</b> <b>S655-1W</b> <b>S655-1G</b> <b>S655-1R</b>				
<b>RJ-45 Data Port Duplex</b> Cat-6 Data Port 	Black Ivory White Grey Red		<b>0720-1K-6</b> <b>0720-1V-6</b> <b>0720-1W-6</b> <b>0720-1G-6</b> <b>0720-1R-6</b>	<b>0720-1K-6a</b> <b>0720-1V-6a</b> <b>0720-1W-6a</b> <b>0720-1G-6a</b> <b>0720-1R-6a</b>		
<b>RJ-45 Data Port Duplex</b> Cat-6 Data Port with 120 Volt AC, 20 amp, specification grade, duplex receptacle. NEMA 5-20 	Black Ivory White Grey Red				<b>S721-6K-6</b> <b>S721-6V-6</b> <b>S721-6W-6</b> <b>S721-6G-6</b> <b>S721-6R-6</b>	<b>S721-6K-6a</b> <b>S721-6V-6a</b> <b>S721-6W-6a</b> <b>S721-6G-6a</b> <b>S721-6R-6a</b>
<b>RJ-45 Data Port Duplex</b> Cat-6 Data Port with 120 Volt AC, 20 amp, specification grade, GFI duplex receptacle. NEMA 5-20 	Black Ivory White Grey Red				<b>S751-6K-6</b> <b>S751-6V-6</b> <b>S751-6W-6</b> <b>S751-6G-6</b> <b>S751-6R-6</b>	<b>S751-6K-6a</b> <b>S751-6V-6a</b> <b>S751-6W-6a</b> <b>S751-6G-6a</b> <b>S751-6R-6a</b>

# Laboratory Seating

## Specifications:

The seating shown on this page features chrome-plated metal parts. Upholstery is No. 684 Black Vinyl. Soft Touch pneumatic

mechanism allows easy adjustment to the seating height. Although not shown in the photographs below, models F-4940-00

thru F-4949-00 come with 2" soft wheel ball bearing casters for hard floors.



- Upholstered seat/backrest
- 5-legged base with 18" fixed footring
- Tubular base

Model No.	Seat Height Adjustment	Footring Height
<b>F-4940-00</b>	16 <sup>3</sup> / <sub>4</sub> "-22"	8 <sup>1</sup> / <sub>2</sub> "
<b>F-4941-00</b>	22 <sup>1</sup> / <sub>4</sub> "-27 <sup>1</sup> / <sub>2</sub> "	8 <sup>1</sup> / <sub>2</sub> "
<b>F-4942-00</b>	26 <sup>1</sup> / <sub>4</sub> "-31 <sup>1</sup> / <sub>2</sub> "	12 <sup>1</sup> / <sub>2</sub> "



- Upholstered seat/backrest
- 5-legged base with 18" fixed foot ring
- Tubular base
- Backrest with lumbar support

Model No.	Seat Height Adjustment	Footring Height
<b>F-4943-00</b>	16 <sup>3</sup> / <sub>4</sub> "-22"	8 <sup>1</sup> / <sub>2</sub> "
<b>F-4944-00</b>	22 <sup>1</sup> / <sub>4</sub> "-27 <sup>1</sup> / <sub>2</sub> "	8 <sup>1</sup> / <sub>2</sub> "
<b>F-4945-00</b>	26 <sup>1</sup> / <sub>4</sub> "-31 <sup>1</sup> / <sub>2</sub> "	12 <sup>1</sup> / <sub>2</sub> "

# Laboratory Seating

**Specifications:**

The seating shown on this page features chrome-plated metal parts. Upholstery is No. 684 Black Vinyl. Soft Touch pneumatic

mechanism allows easy adjustment to the seating height. Although not shown in the photographs below, models F-4940-00

thru F-4949-00 come with 2" soft wheel ball bearing casters for hard floors.



- 13" round chrome-plated seat
- 5-legged base with 18" fixed foot ring
- Tubular base

Model No.	Seat Height Adjustment	Footring Height
<b>F-4946-00</b>	18 <sup>1</sup> / <sub>2</sub> "–22 <sup>3</sup> / <sub>4</sub> "	8 <sup>1</sup> / <sub>2</sub> "
<b>F-4947-00</b>	22 <sup>1</sup> / <sub>2</sub> "–27 <sup>3</sup> / <sub>4</sub> "	12 <sup>1</sup> / <sub>2</sub> "



- 15" round upholstered seat
- 5-legged base with 18" fixed foot ring
- Tubular base

Model No.	Seat Height Adjustment	Footring Height
<b>F-4948-00</b>	21 <sup>1</sup> / <sub>2</sub> "–24 <sup>3</sup> / <sub>4</sub> "	8 <sup>1</sup> / <sub>2</sub> "
<b>F-4949-00</b>	25 <sup>1</sup> / <sub>2</sub> "–20 <sup>3</sup> / <sub>4</sub> "	12 <sup>1</sup> / <sub>2</sub> "



- 13" round wood seat
- Tubular 4-legged base with 16" fixed foot ring
- Black tubular steel base

Model No.	Seat Height
<b>F-5350-00</b>	18"
<b>F-5351-00</b>	24"
<b>F-5352-00</b>	30"

# Technical Information

## Wall Bench End Views

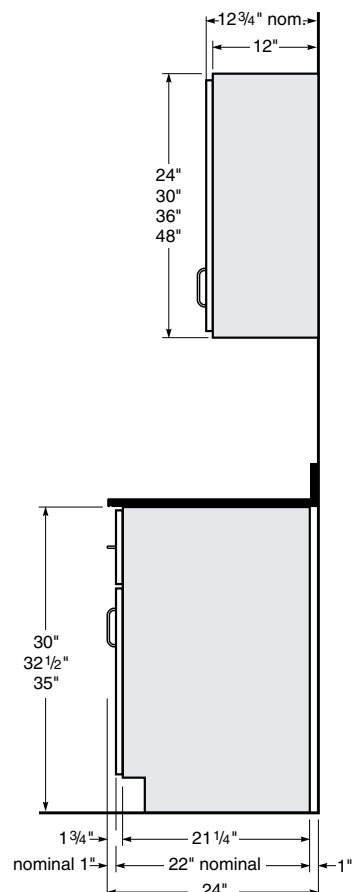

**24" Deep Wall Bench**

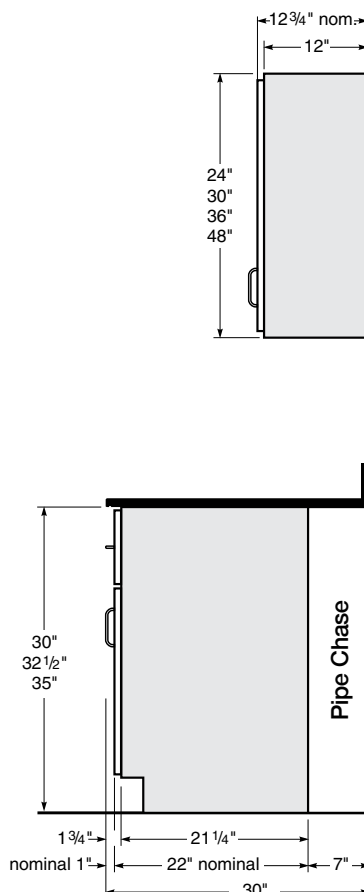

**30" Deep Wall Bench**

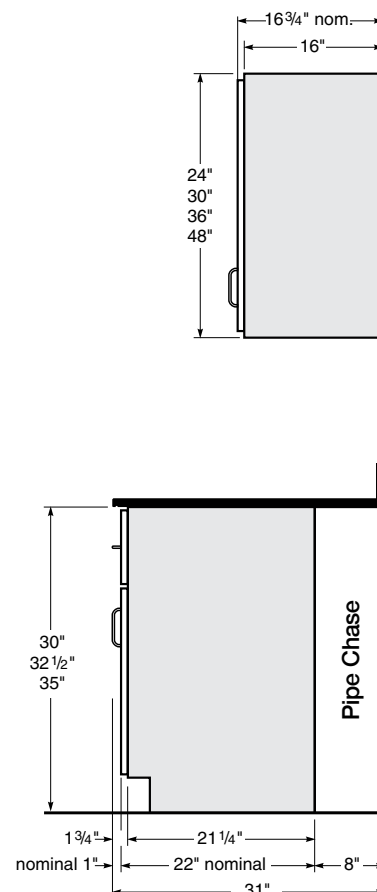

**31" Deep Wall Bench**

## Center Bench End Views

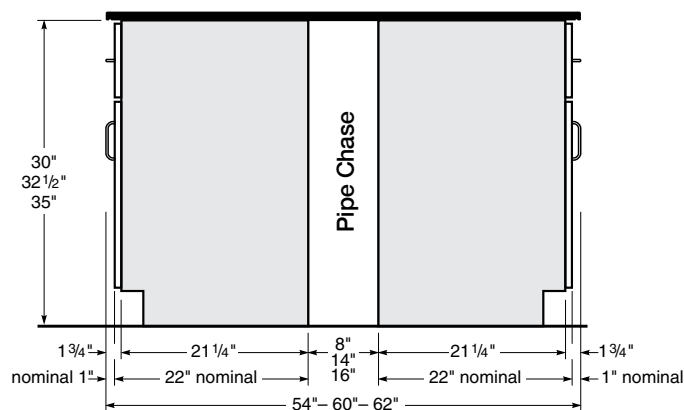

**Center Bench End/Section View**



**Center Bench End Sink Cabinet**



### Full Height Storage Cabinet End Views

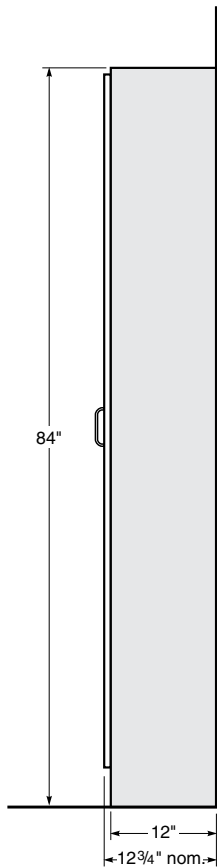

## 12<sup>3</sup>/<sub>4</sub>" Deep Full Height Cabinet

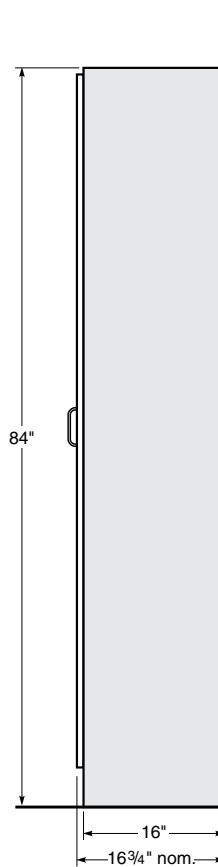

## 16<sup>3</sup>/<sub>4</sub>" Deep Full Height Cabinet

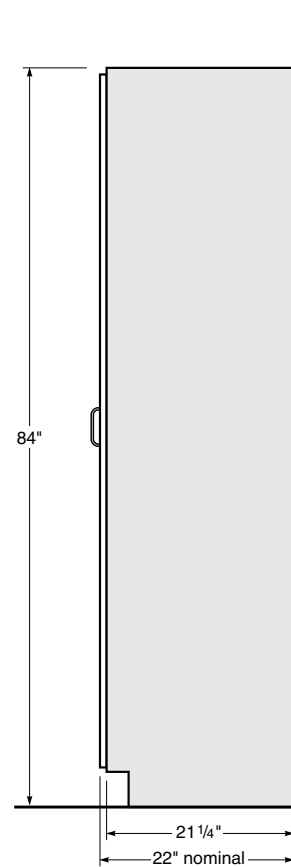

### 22" Deep Full Height Cabinet

Technical drawing of a rectangular panel with dimensions and a central label. The panel is shown in a perspective view with dashed lines indicating internal structure or mounting points.

**Dimensions:**

- Top width: 54" - 60" - 62"
- Top left offset: 1 3/4"
- Top right offset: 1 3/4"
- Top center offset: 21 1/4"
- Top center offset: 8" / 14" / 16"
- Top center offset: 21 1/4"
- Left side offset: 23"
- Left side offset: 21 1/4"
- Bottom left offset: 1 3/4"
- Bottom right offset: 1 3/4"
- Bottom center offset: 50 1/2" - 56 1/2" - 58 1/2"
- Bottom center offset: 54" - 60" - 62"

**Central Label:**

G04W362251-  
G04W362257-  
G04W362259-

**Plan View**  
**Center Bench End Sink Cabinet**

# Technical Information

## X01 - X02 - X03 Octagon All-science Table Dimensions

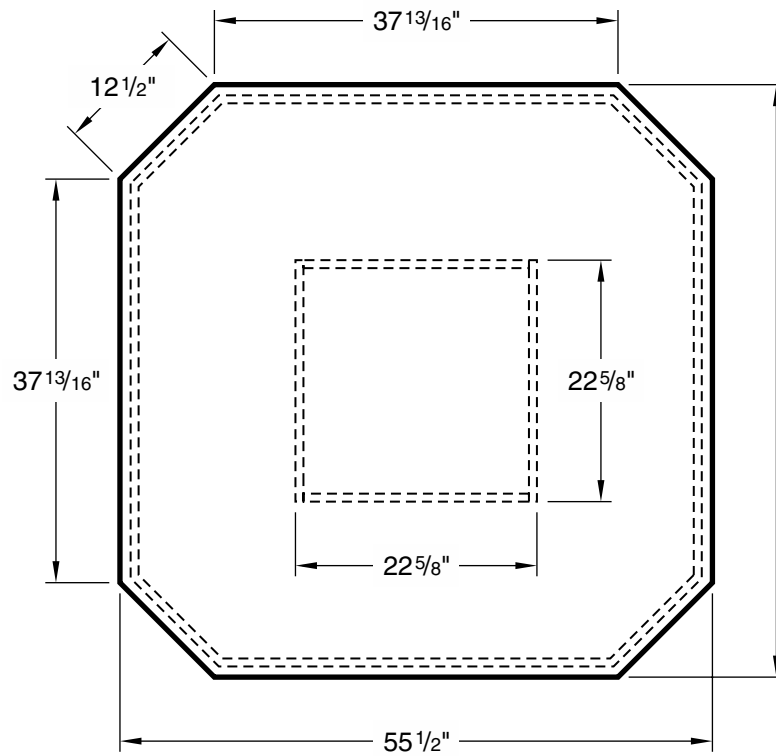

## X05 Perimeter Annex Dimensions

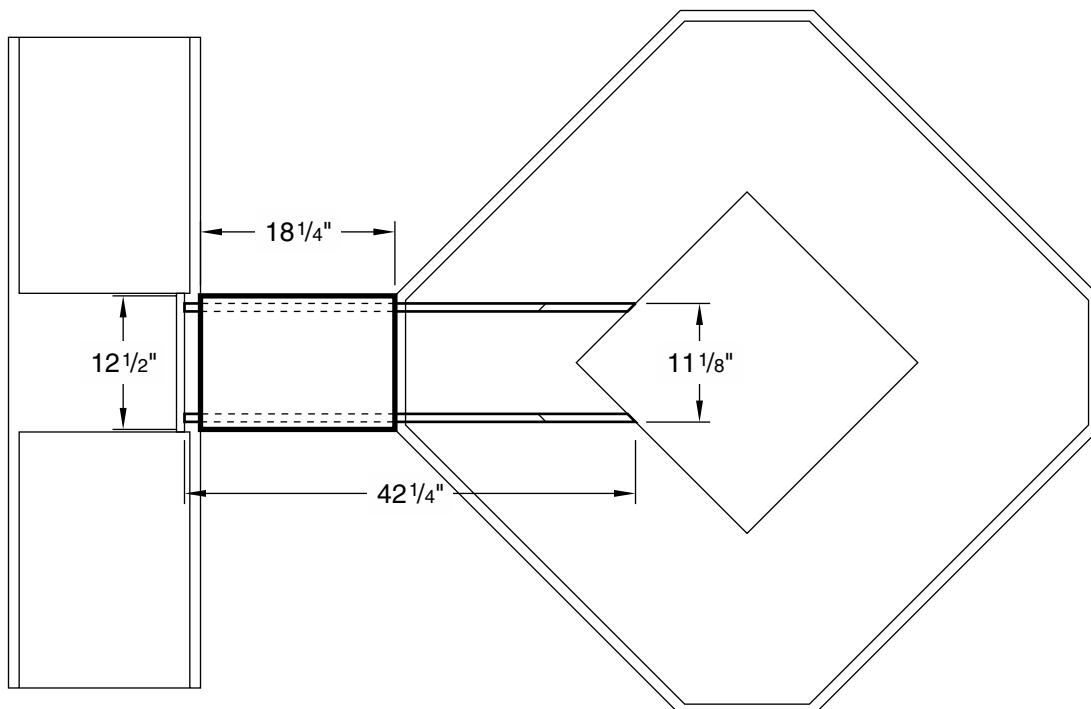

# Technical Information

## X75 Perimeter Student Table Dimensions

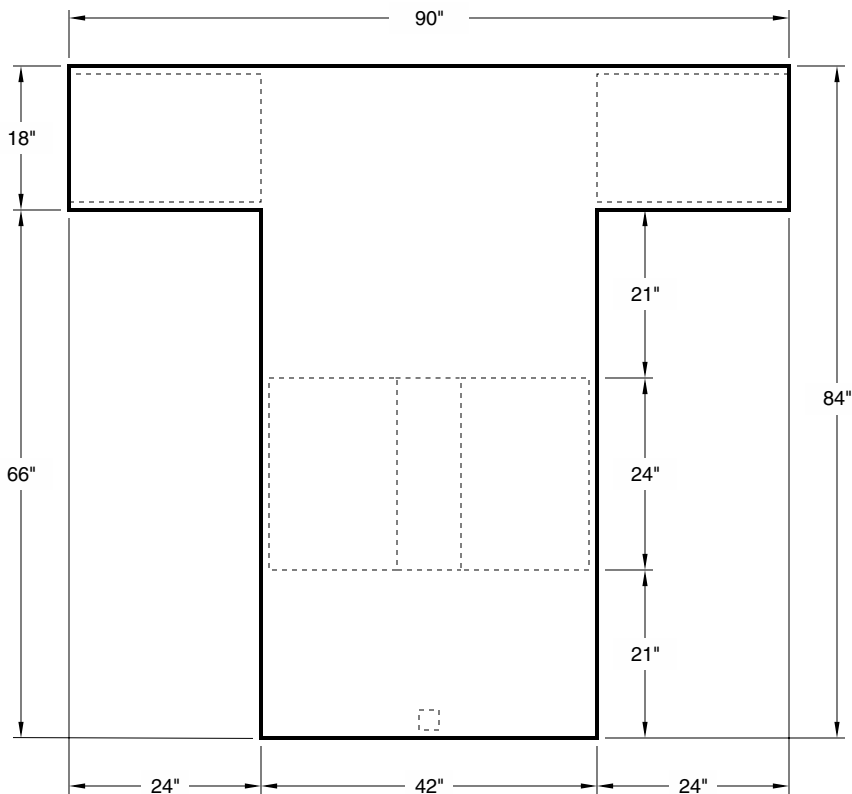

## X80 Perimeter Student Table Dimensions

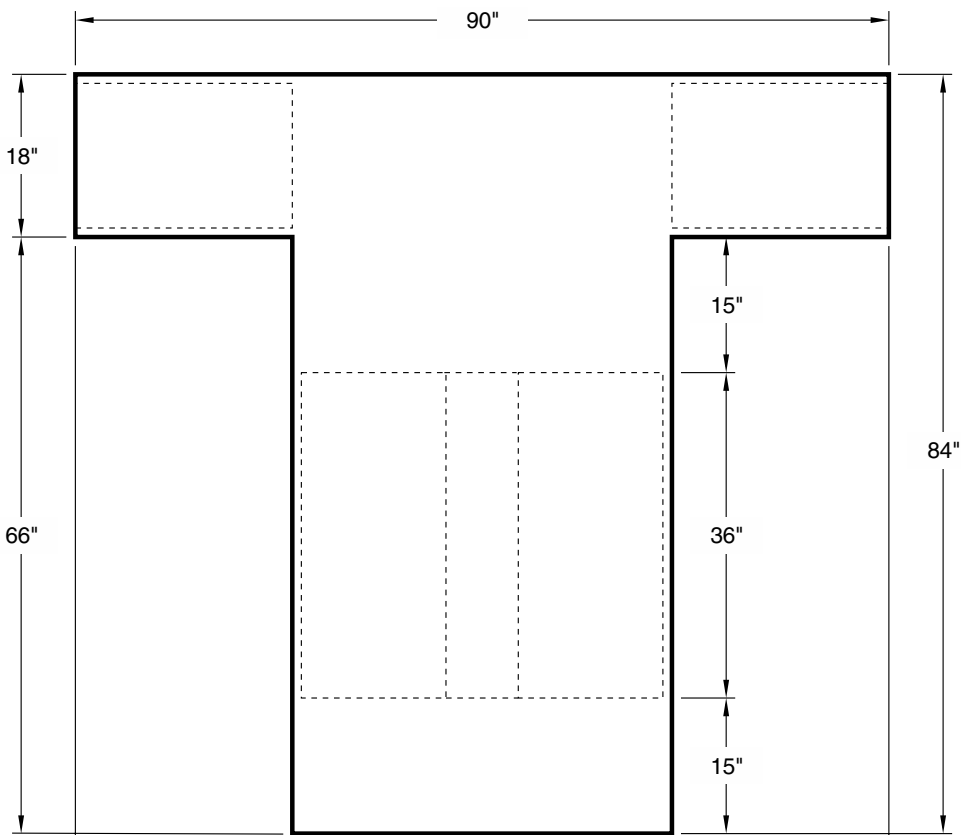

# Technical Information

## Student Station Work Top Dimensions

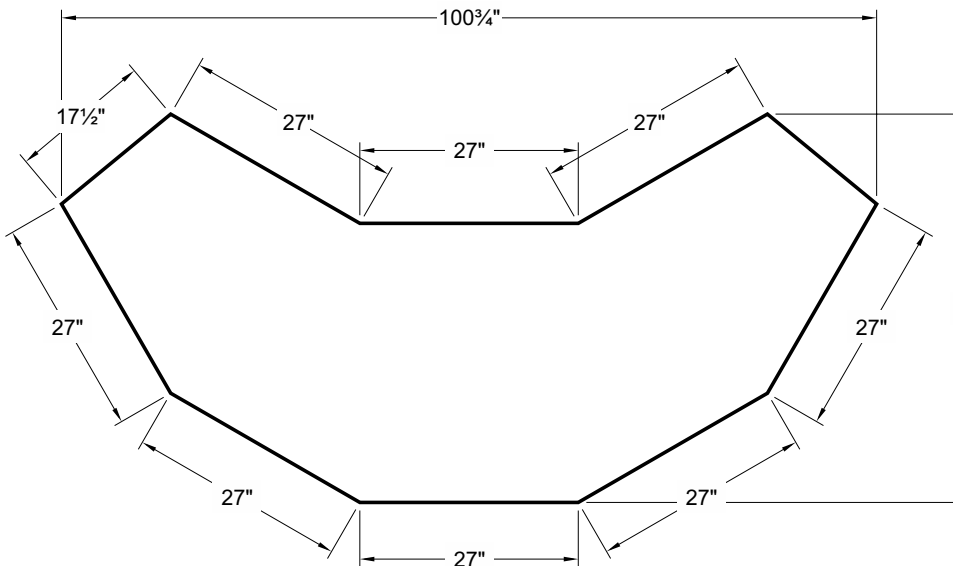

## Pedestal Work Top Dimensions

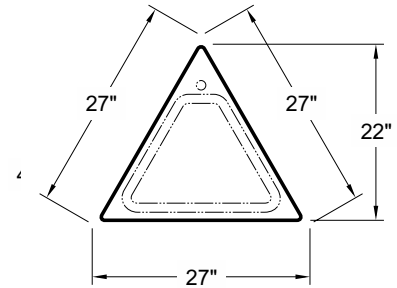

## Instructor Station Work Top Dimensions

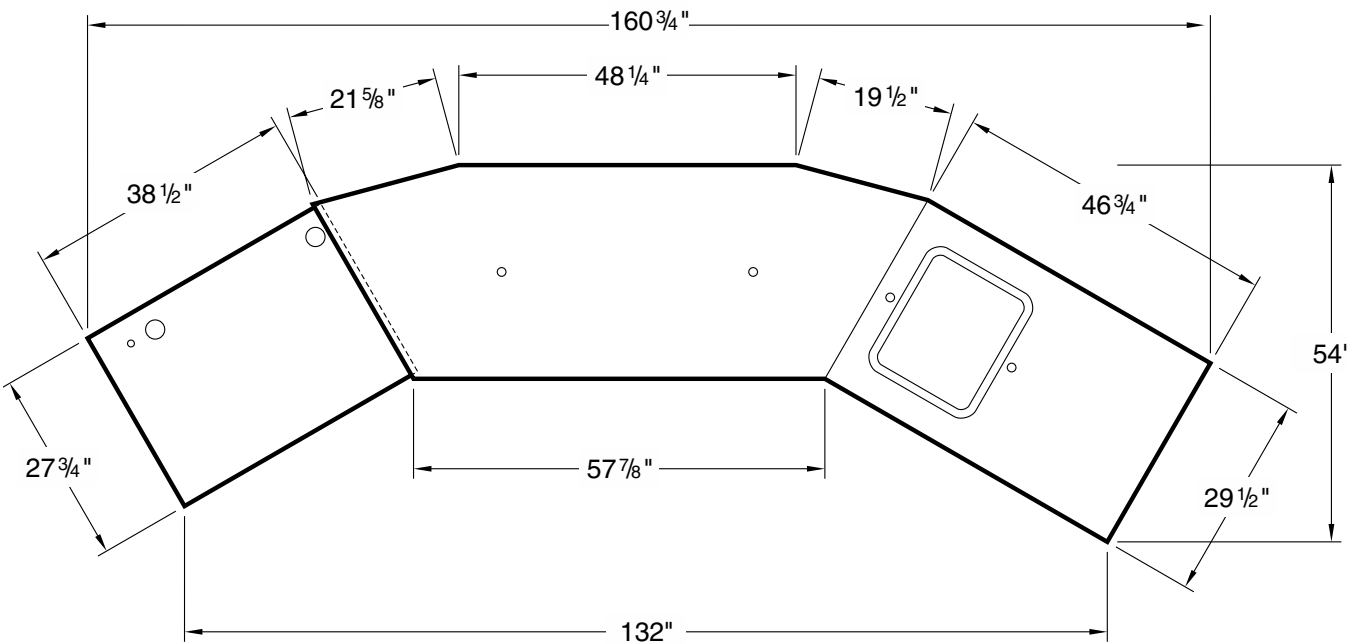

# Technical Information

## Example Classroom Layouts

Layout 1

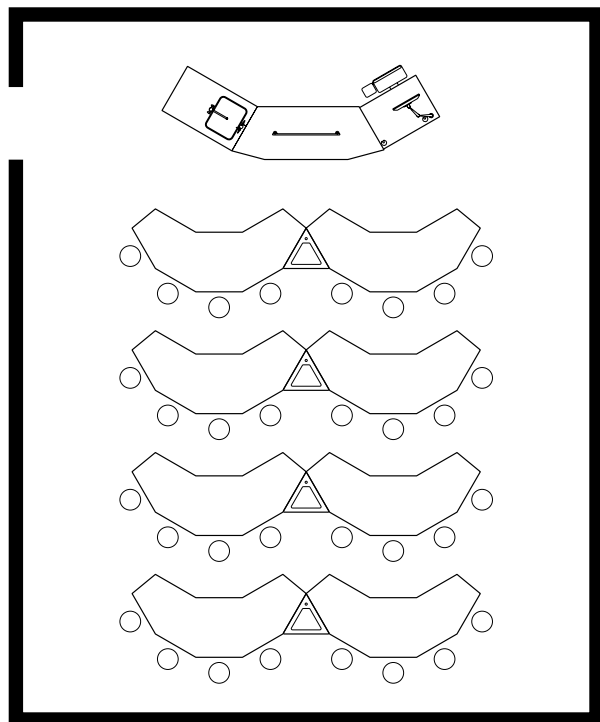

Layout 2

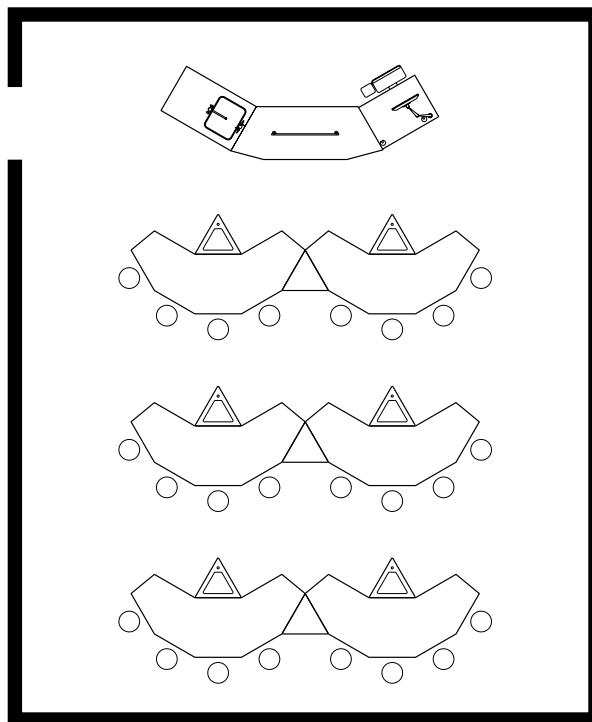

Drawings based on 28' x 34' classroom

Layout 3

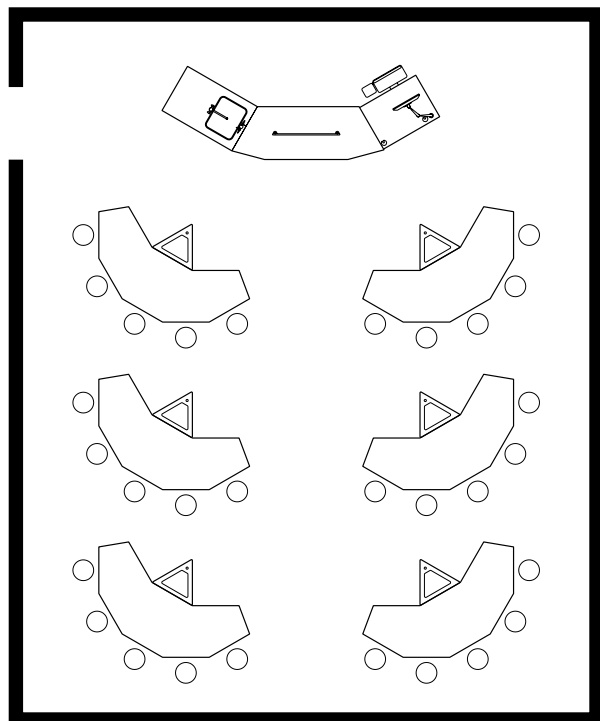

Layout 4

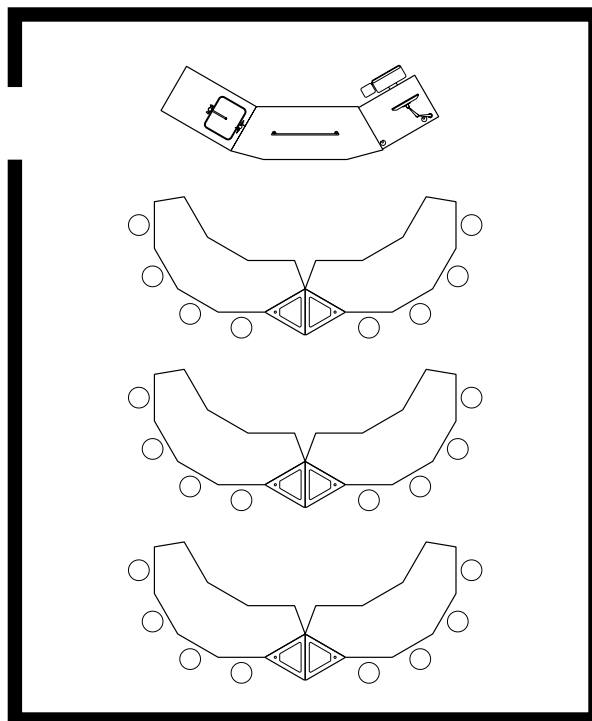

Drawings based on 28' x 34' classroom

# Technical Information

## Example Classroom Layouts

**Layout 5**

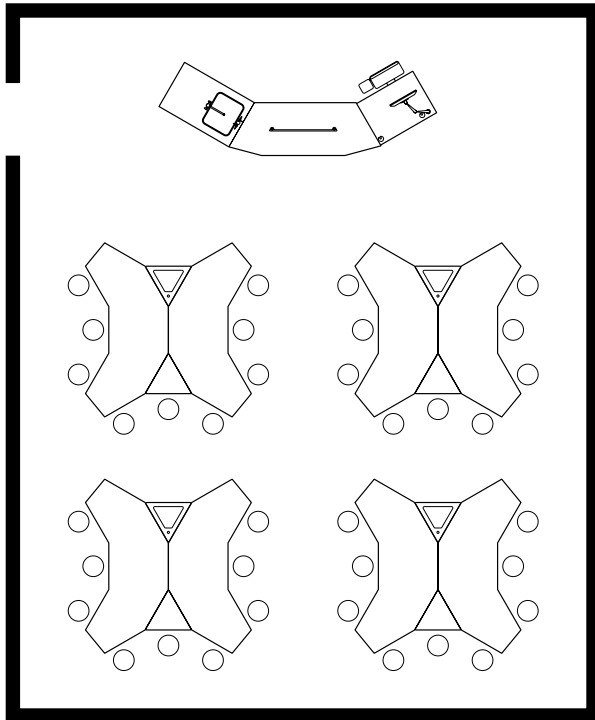

**Layout 6**

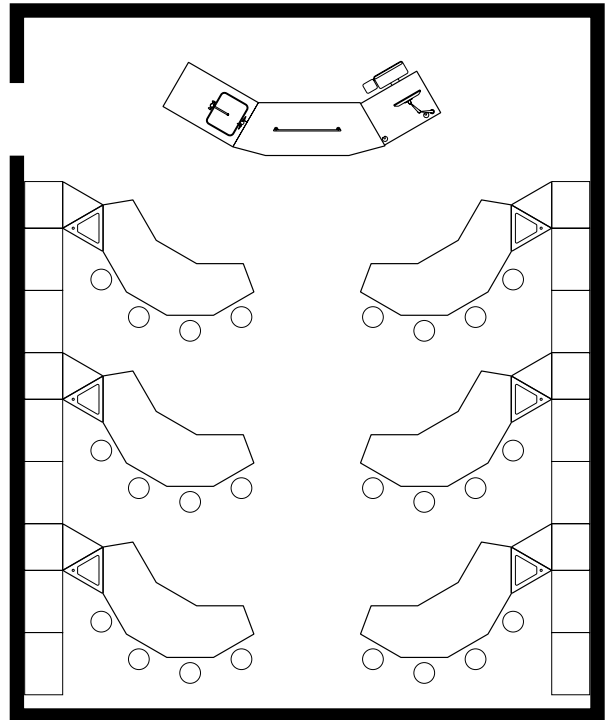

Drawings based on 28' x 34' classroom

**Layout 7**

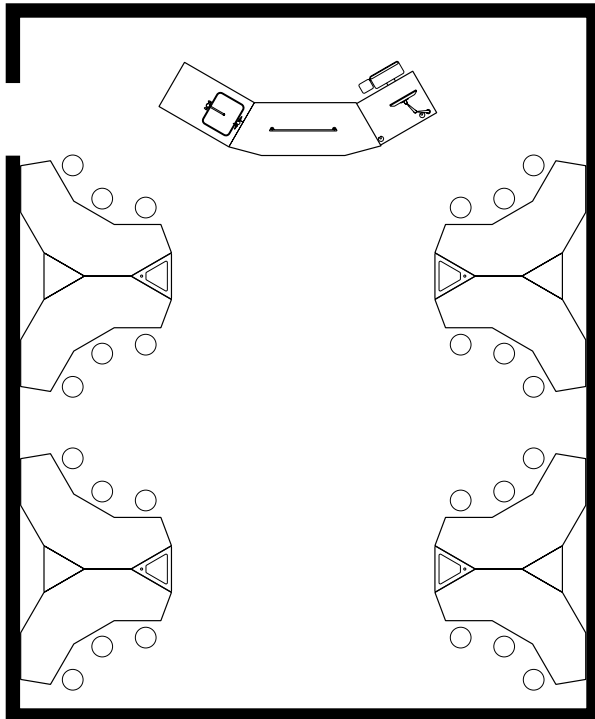

**Layout 8**

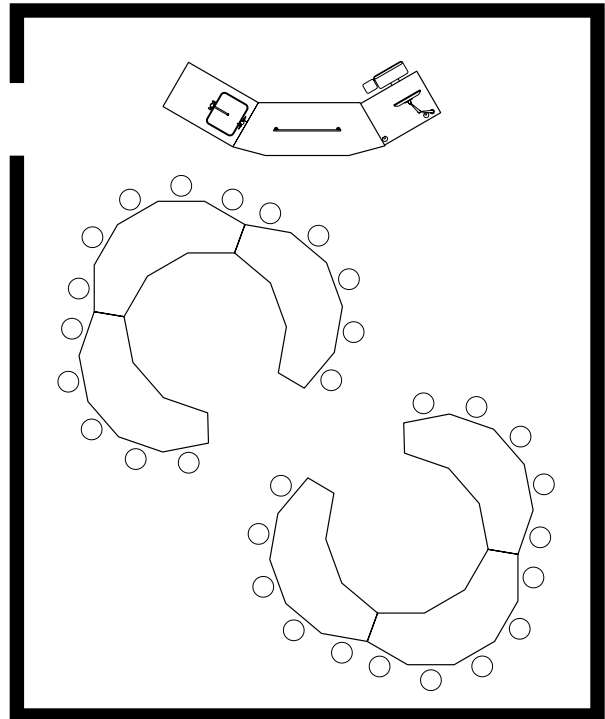

Drawings based on 28' x 34' classroom

# Technical Information

## Example Classroom Layouts – Multiple Configurations of Fixed Sink Locations

Layout 9a

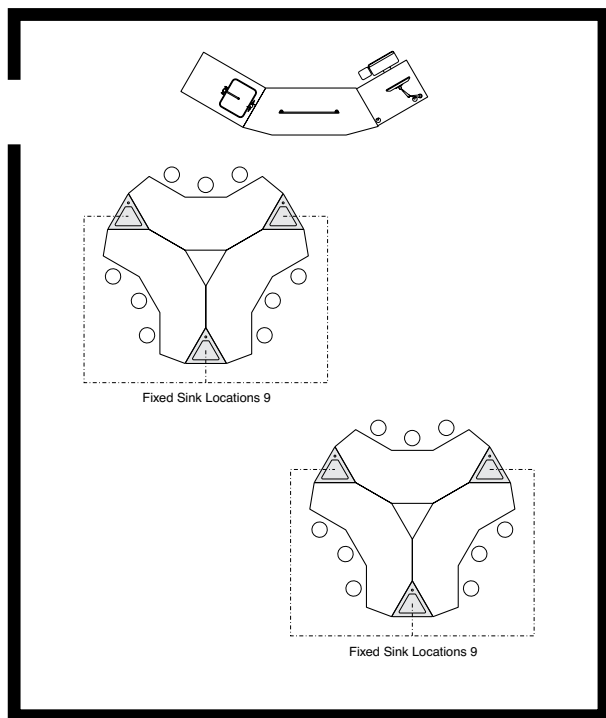

Layout 9b

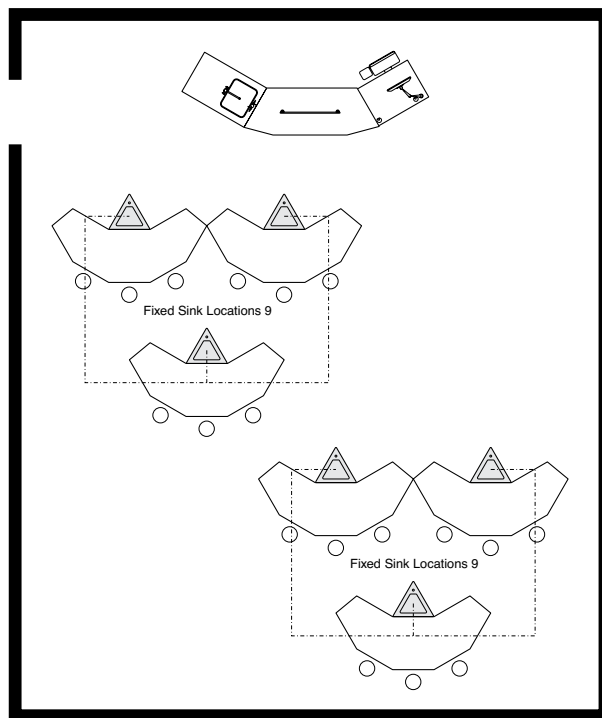

Drawings based on 32' x 38' classroom

Layout 10a

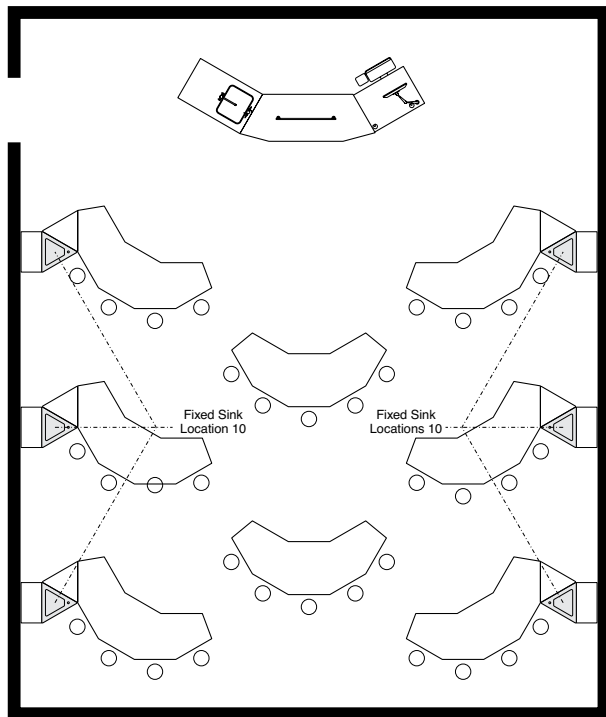

Layout 10b

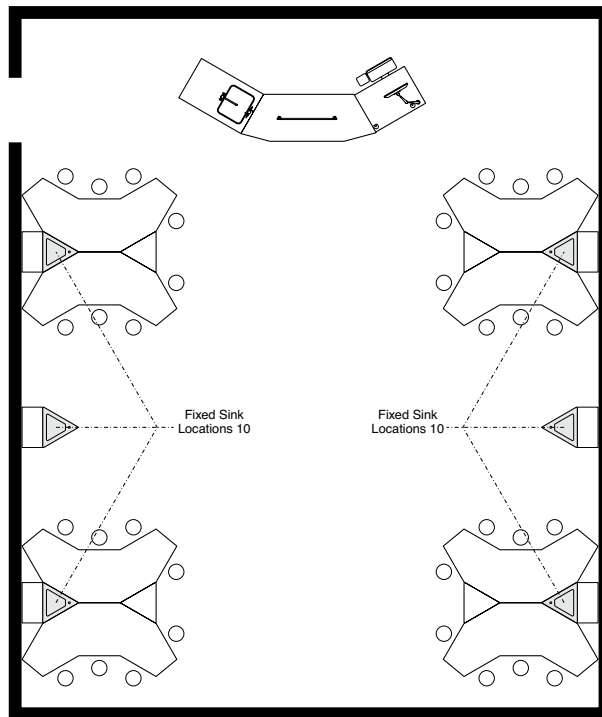

Drawings based on 32' x 38' classroom



# Alphabetical Index

	Description	Page		Description	Page
<b>A</b>	<b>Acid Storage Cabinet</b>		<b>C</b>	<b>Cubbie Cabinets</b>	
	ADA Height.....	23		ADA Height.....	18
	Full Height.....	80		Full Height.....	74
	Standing Height.....	39		Sitting Height.....	14
				Standing Height.....	28
	ADA Compliant Sink.....	130-131		Wall Mounted.....	68
	ADA Height Cabinet.....	18-27		<b>Cupboard Cabinets</b>	
	ADA Mobile Workstation.....	97		ADA Height.....	18
	ADA Safety Cabinet.....	104		Mobile.....	44-45
	ADA Aprons.....	26		Sitting Height.....	14
	Adjustable Height Tables.....	27		Standing Height.....	29
	Aerator.....	129		<b>Cupboard/Drawer Cabinets</b>	
	Air Valves.....	119-120		ADA Height.....	19
	All-Science Student Table.....	100-102		Mobile.....	44-45
				Sitting Height.....	16
	<b>Aprons</b>			Standing Height.....	32-34
	ADA Aprons.....	26		Cupsinks.....	127
	Adjustable Aprons.....	61	<b>D</b>	Deionized Water Faucet.....	124
	Apron Rails.....	61		Demonstration Hood.....	105
	Box Aprons.....	48-49		<b>Diagonal Corner Cabinets</b>	
	Four-legged Table Aprons.....	54-57		ADA Height.....	21
	Legs on Left End.....	50-51		Sitting Height.....	17
	Legs on Right End.....	52-53		Standing Height.....	37
	One-legged Aprons.....	58-60		Display Cabinet.....	77
				Distilled Water Faucet.....	124
	Aspirator.....	123		Drain Outlet.....	127
	Assemblies.....	84		Drain Trough.....	128
<b>B</b>	Balance Table.....	115		Drawer Bottom Option.....	11
	Ball Valve.....	119		<b>Drawer Cabinets</b>	
	Base Molding.....	117		ADA Height.....	18
				Sitting Height.....	14-15
	<b>Blind Corner Cabinets</b>			Standing Height.....	30-31
	ADA Height.....	21		Drawer Storage Cabinet - Full Height.....	81
	Sitting Height.....	17		Drawer Slide Option.....	11
	Standing Height.....	37		Drench Shower.....	126
<b>C</b>	Cabinet & Assembly Dimensions.....	136-141		Duo-Vision Demonstration Hood.....	106-109
	Cabinet Levelers.....	9		Duralumin Rods.....	117
	Cabinet Options.....	4-11	<b>E</b>	Educational Assemblies.....	84-109
	Cabinet Styles.....	3		Eight-Sided Tables.....	100-102
	<b>Carts</b>			Electrical Fixtures.....	132-133
	Stainless Steel.....	121		Emergency Eye Wash/Shower.....	126
	Vacuum Pump.....	24-40		End View Dimensions.....	136-137
	Wood.....	95		Epoxy Resin Cupsink.....	127
				Epoxy Resin Drain Trough.....	128
	Casters.....	6		Epoxy Resin Top.....	106
	Catalog Number Explanation.....	4		Epoxy Resin Drop-in Sink.....	130
	Chalkboard.....	115		Epoxy Resin Tub Sink.....	129
	Cold Water Faucet.....	121		Extended End Panels.....	9
	Combination Faucet.....	120		Eye Wash.....	126
	Construction Details.....	2	<b>F</b>	Face Wash.....	126
	Contemporary Full Overlay.....	3		Faucet Accessories.....	129
	Conventional Radius Lip.....	3		Filler Panels.....	82-83
				Filter Pump.....	123
	<b>Corner Cabinets</b>			Finished Back.....	6
	ADA Height.....	21		Finished Panel.....	82
	Sitting Height.....	17		Fixtures - Electrical.....	132-133
	Standing Height.....	37			
	Counter Mounted Cabinets.....	68-73			
	Crumb Cup Strainer.....	127			

# Alphabetical Index (continued)

Description	Page	Description	Page
<b>F</b> Foot Valve.....	123	Lock Panels.....	8
Freezer.....	115	Locks.....	8
<b>Full Height Storage Cabinets</b>		<b>M</b> <b>Matrix</b>	
Acid Storage.....	80	Instructor Station.....	86
Cubbie Storage.....	74	Student Stations.....	88-89
Display Cabinet.....	77	Pedestals.....	90-91
Drawer Storage.....	81	Markerboard.....	115
Garment Locker.....	80	Matched Vertical Grain.....	3
Glass Tubing Storage.....	81	Microscope Storage Cabinet.....	79
Instructor Storage.....	79	Mixing Faucet.....	122-123
Microscope Storage.....	79	<b>Mobile</b>	
Open Storage.....	75	Cabinets.....	44-47
Skeleton Storage.....	81	Demonstration Bench.....	96
Sliding Glazed Doors.....	75	Workstations.....	97
Sliding Panel Doors.....	75	Multi-Science Tables.....	102
Split Swinging Doors.....	78	Multiple Service Fittings.....	120
Swinging Glazed Doors.....	76	<b>N</b> Needle Point Cock Valves.....	119
Swinging Panel Doors.....	77	<b>O</b> Octagon Table.....	100-102
Torso Storage.....	81	<b>Open Cabinets</b>	
Tote Tray Storage.....	78	ADA Height.....	18
Full Radius Edge.....	3	Sitting Height.....	14
Full Top Frame Option.....	6	Standing Height.....	28
<b>Fume Hood Base Cabinets</b>		<b>P</b> Padlock Hasps.....	8
ADA Height.....	23-25	Panels.....	82
Standing Height.....	38-41	Pedestal Legs.....	64
<b>G</b> Garment Locker Cabinet.....	80	Pegboard.....	114
Gas Valves.....	119-120	Perimeter Annex.....	100
Glass Tubing Storage.....	81	Perimeter Bench.....	98-99
Gooseneck.....	123	Pipe Enclosure.....	116
<b>H</b> Hardwood Top.....	106	Plastic Laminate Top.....	106
Hinge Options.....	2	Plumbing Information.....	118
Hoods.....	105-111	Plywood Drawer Bottom.....	11
Hose Spray.....	126	Portable Pump Faucet.....	121
Hot & Cold Water Mixing Faucet.....	122-123	Pullout Tray.....	10
<b>I</b> Instructor Desk.....	86 & 92	Pull Styles.....	2
Instructor Desk Cabinets.....	42	<b>R</b> Reagent Rack Assemblies.....	112
Instructor Storage Cabinet.....	79	Rear Filler.....	82
Intermediate Rail Option.....	11	Receptacle - Electric.....	132-133
<b>K</b> <b>Kemresin</b>		Refrigerator.....	115
Cupsink.....	127	Removable Back.....	7
Drop-in Sink.....	130	Rod Clamps.....	117
Top.....	106	Rod Socket.....	117
Trough.....	128	Rods.....	117
Tub Sink.....	139	<b>S</b> Safety Cabinet.....	104
Kemstrut.....	116	Safety Shower.....	126
Key Case.....	115	Seating.....	134-135
Keyboard Tray.....	65	Service Fittings.....	119-125
Keying Options.....	12-13	Shelf Brackets.....	113
Knee Space Panel.....	65	Shelf Lip.....	9
<b>L</b> Label Holder.....	127	Shelving.....	108-113
Label Holder Option.....	7	Silhouette.....	3
Laboratory Cart.....	95 & 115	Single Water Faucet.....	121
Laboratory Service Fittings.....	125-132	Sink.....	128-131
Leg Assemblies.....	62-64	<b>S</b> <b>Sink Cabinets</b>	
Levelers.....	9		
<b>L</b> Lock Keying.....	12-13		

# Alphabetical Index

Description	Page
ADA Height.....	20 & 22
Sitting Height.....	17
Standing Height.....	35

Sink Supports.....	17 / 20 / 35
Sink Outlet.....	127
Sink Overflow.....	127
Sink Trap.....	127
Sitting Height Base Cabinets.....	14-17
Skeleton Storage Cabinet.....	81
Soffit.....	82

<b>Solvent Storage Cabinet</b>	
ADA Height.....	24
Standing Height.....	40

Special Purpose Base Cabinets.....	42-43
Spreaders.....	62

<b>Stainless Steel</b>	
Carts.....	115
Cupsinks.....	127
Sinks.....	131
Tops.....	106

Standing Height Base Cabinets.....	28-43
Steam Valves.....	120
Stools.....	134-135
Support Angle.....	116
Support Strut.....	116
Switch.....	133

<b>T</b>	
Tables - Adjustable Height.....	27
Tackboard.....	115
Teaching Hood.....	105-109
Tempered Glass.....	10
Toe space Filler.....	82
Toe space Grill.....	7
Torso Storage Cabinet.....	81
Tote Tray.....	117
Tote Tray Storage - Base Cabinet.....	36
Tote Tray Storage - Full Height.....	78

Description	Page
Trap.....	127
Trough.....	128
Tub Sink.....	128

<b>U</b>	
Ultra-Pure Water Faucet.....	124
Under Counter Refrigerator.....	115
Upright Rod Assembly.....	117

<b>V</b>	
Vacuum Breaker.....	123

<b>Vacuum Pump Cabinets</b>	
ADA Height.....	25
Carts.....	25 & 41
Standing Height.....	41

Vacuum Valves.....	119-120
Vandal-Resistant Fittings.....	125
Vibration Pads.....	62

<b>W</b>	
<b>Wall Cabinets</b>	
Corner.....	73
Cubbie.....	67-68
Open.....	66
Sliding Glazed Door.....	70
Sliding Panel Door.....	70
Sliding Plate Glass Door.....	69
Swinging Glazed Door.....	71
Swinging Panel Door.....	72

Waste Storage Cabinet.....	36
Water Faucet.....	120-125
Water Mixing Faucet.....	122-123
Water Valves.....	120
Water/Gas Fitting.....	120
White Drawer Bottom.....	11
Work Top Support Frame.....	65
Work Tops.....	106
Wheelchair Accessible Base Cabinets.....	22

# Numerical Index

Part Number	Page	Part Number	Page	Part Number	Page
0464-00	- 0469-00 ..... 128	B01W342212	- B00W342248 .... 18	E44W362230	- E44W362248 .... 33
0482-BP	- 0482-GP ..... 127	B01W362212	- B01W362248 .... 28	E45W342230	- E45W342248 .... 19
0490-BE	- 0490-SE ..... 127			E45W362230	- E45W362248 .... 33
0491-BP	..... 109	C03W312215	- C03W312248 .... 14	E52W362215	- E52W362224 .... 34
0491-BP	- 0491-GP ..... 127	C03W342215	- C03W342248 .... 18	E53W362230	- E53W362242 .... 34
0492-BP	- 0492-GP ..... 127	C03W36221	- C03W362248 .... 29	E56W362230	- E56W362248 .... 34
0493-BE	- 0493-SE ..... 127	C03W362230	- C03W362236 .... 108	E60W362218	- E60W362224 .... 34
0494BP-04	- 0494BP-10 ..... 127	C06W362248	- C06W362248 .... 29	E61W362236	- E61W362248 .... 34
0548-00	..... 117	C07W362212	- C07W362224 .... 29	E63W362230	- E63W362248 .... 34
0549-18	- 0557-00 ..... 117	C15W362230	- C15W362248 .... 29	E65W362230	- E65W362248 .... 34
0720-1G-6	- 0720-1W-6a .... 133			E86W312224	..... 16
0950-0F	- 0975-0F ..... 127	D00W312221	- D00W312248 .... 14	F-0260-00	..... 117
0995-00	..... 127	D00W362230	- D00W362248 .... 30	F0862-04	..... 117
1000-00	- 1039-00 ..... 129	D02W312236	- D02W312248 .... 14		
1000-ADA-DI	- 1006-ADA-DI .... 130	D02W362230	- D02W362248 .... 30	F10M0242-00	- F10M0279-00 ... 110
1000-DI	- 1070-DI ..... 130	D03W362248	- D03W362248 .... 30	F11M0196-00	..... 110
4740-00	..... 117	D08W312221	- D08W312224 .... 15	F11M0224-00	- F11M0272-00 .... 110
A00W052224A	- A00W052272A... 61	D10W312221	- D10W312221 .... 15	F11M0324-00	- F11M0372-00 .... 110
A00W0324	- A00W0572F ..... 61	D28W312218	- D28W312218 .... 15	F12M000224	- F12S000284 .... 108
A00W0330	- A00W0336 ..... 108	D29W312224	..... 15		
A00W052224	- A00W052272F ... 48	D30W312215	- D30W312242 .... 15	F-1368-00	..... 117
A01W052224	- A01W052248F ... 48	D30W342218	- D30W342221 .... 18		
A02W052248	- A02W052260F ... 49	D30W362212	- D30W362248 .... 30	F13M000224	- F13S000284 .... 108
A05W052248	- A05W052872 ... 26	D30W362218	- D30W362224 ... 108	F17-3612-00	- F17-3612 ..... 108
A09W0353	- A09W0353 ..... 62	D31W312242	- D31W312248 .... 15	F17-4824-00	- F17-4872 ..... 108
A10W052224	- A10W052872F ... 50	D31W362230	- D31W362248 .... 30		
A11W052236	- A11W052872 ... 26	D32W312236	- D32W312248 .... 15	F21M0624-00	- F21W2448-08 .... 111
A13W052236	- A13W052872 ... 26	D32W362230	- D32W362248 .... 30	F21M0924-60	- F21W1848-68 .... 109
A15W052224	- A15W052848F ... 50	D33W362236	- D33W362248 .... 30		
A16W052248	- A16W052872F ... 51	D35W362242	- D35W362248 .... 30	F-2939-00	- F-2940-00 ..... 114
A17W052224	- A17W052848F ... 52	D36W362230	- D36W362248 .... 30	F-4940-00	- F-4945-00 ..... 134
A18W052260	- A18W052872F ... 53	D37W362230	- D37W362248 .... 31	F-4946-00	- F-4949-00 ..... 135
A20W3100	- A20W3600F ..... 62	D38W362218	- D38W362224 .... 31	F-5332-00	- F-5332-01 ..... 115
A20W3400	..... 26	D39W362230	- D39W362242 .... 31	F-5336-00	- F-5344-00 ..... 115
A21W3122	- A21W3640F ..... 63	D40W362236	- D40W362248 .... 31	F-5349-00	..... 115
A21W3422	- A21W3428 ..... 26	D46W362248	..... 31	F-5350-00	- F-5352-00 ..... 135
A24W300	- A24W3600 ..... 62	D50W362215	- D50W362224 .... 31	F-5353-08	- F-5362-12 ..... 131
A25W3422	- A25W3630F ..... 64	D51W362230	- D51W362248 .... 31	F-5418-24	- F-5436-48 ..... 115
A25W3130	- A25W3636 ..... 108	D52W362230	- D52W362248 .... 31		
A26W3151	- A26W3659F ..... 64	D81W312218	- D81W312224 .... 15	F63M0224-00	- F63M0272-00 ... 109
A26W3459	- A26W3659 ..... 108	D81W362221	- D81W362221 .... 31	F-6853-00	..... 65
A30W052235	- A30W052871F ... 54	D84W362218	- D84W362224 .... 31		
A31W052235	- A31W052847F ... 54	D85W312218	- D85W312224 .... 15	F73M0015	- F73S0024 ..... 47
A32W052247	- A32W052871F ... 55	D87W362218	- D87W362236 .... 31	F94P2215	- F94T2448 ..... 47
A34W052247	- A34W052847 ... 55	D88W362236	- D88W362248 .... 31		
A35W053453	- A35W054071F ... 56	D90W312218	- D90W312224 .... 15	G00W312218	- G00W312248 .... 17
A39W053459	- A38W054071 ..... 57			G00W342212	- G00W362218 ... 108
A39W053447	- A39W054071 ..... 57	E00W362212	- E00W362224 .... 32	G00W342215	- G00W342248 ... 20
A40W3100	- A40W3600F ..... 62	E03W362230	- E03W362248 .... 32	G00W362215	- G00W362248 .... 35
A40W3400	..... 26	E05W362236	- E05W362248 .... 32	G01W362260	..... 35
A41W3122	- A41W3628F ..... 63	E24W312224	..... 16	G03W342236	- G03W342248 ... 22
A41W3422	- A41W3428 ..... 26	E25W312218	- E25W312218 .... 16	G04W362251	- G04W362260 ... 35
A44W3122	- A44W3640F ..... 63	E40W312215	- E40W312242 .... 16	G07W342236	- G07W342248 ... 22
A44W3422	- A44W3428 ..... 26	E40W342215	- E40W342248 .... 19	G08W342015	- G08W342248 ... 23
A54W052224	- A54W052224 ... 53	E40W362212	- E40W362248 .... 33	G08W362012	- G08W362260 ... 38
A60W052212	- A60W052836F ... 58	E40W362236	- E40W362248 .... 32		
A63W052224	- A63W05283 ... 59	E41W312230	- E41W312248 .... 16	G10W342212	- G10W362218 ... 108
A65W053436F	- A65W054036F ... 60	E41W342230	- E41W342248 .... 19	G12W312248	..... 17
		E41W362230	- E41W362236 .... 33	G12W342248	..... 21
		E42W362230	- E42W362248 .... 33	G12W362248	..... 37
B00W312215	- B00W312248 .... 14	E43W342230	- E43W342248 .... 19		
B00W342218	- B00W342248 .... 18	E43W362230	- E43W362248 .... 33		
B00W362215	- B00W362248 .... 28	E44W312230	- E44W312248 .... 16		
B01W312212	- B01W312248 .... 14				

# Numerical Index (continued)

Part Number	Page	Part Number	Page	Part Number	Page
G13W312248	17	M-0031-0A	- M-0062-AD .....113	S72W841648	- S72W842248 ..... 77
G13W342248	21	M-0051-0A	- M-0052-0A ..... 116		
G13W362248	37			S751-6G-6	- S751-6W-6a ..... 133
G14W312215	17	M10W272215	- M10W272224 .... 44	S85W842236	- S85W842248 .... 81
G14W342215	21	M10W332215	- M10W332224 .... 45		
G14W362215	37	M15W272215	- M15W272224 .... 44	SM-01-00	- SM-56-00 ..... 129
G15W342215	21	M15W332215	- M15W332224 .... 45		
G15W362215	37	M20W272215	- M20W272224 .... 44	T00WC	- T00WT ..... 95
G16W342215	21	M20W332215	- M20W332224 .... 45	T01WC	- T01WT ..... 95
G16W362215	37	M25W272215	- M25W272224 .... 44	T20WC	- T20WT ..... 92
G20W362218	36	M25W332215	- M25W332224 .... 45	T21WC	- T21WT ..... 93
		M30W272215	- M30W272224 .... 44	T24WC	- T24WT ..... 94
G21W342218	- G21W342248 .... 20	M35W272215	- M35W272224 .... 44	T25WC	- T25WT ..... 94
G21W362218	- G21W362248 .... 36	M40M272215	- M40W272224 .... 44	T30WC	- T30WT ..... 92
G23W362218	36	M45W332216	- M45W332224 .... 45	T31WC	- T31WT ..... 93
G35W342024	- G35W342248 .... 25	M50W332215	- M50W332224 .... 45	T34WC	- T34WT ..... 94
G35W362024	- G35W362248 .... 41	M60W272215	- M60W272224 .... 44	T35WC	- T34WT ..... 94
G41W181521	- G44W181521 .... 102	M62W272215	- M62W272224 .... 44	T44WC	- T44WT ..... 103
G51W201521	- G54W201521 .... 102	M62W332215	- M62W332224 .... 45	T56WC	- T56WT ..... 96
G63W342024	- G63W342248 .... 24	M63W332215	- M63W332224 .... 45	T57WC	- T57WT ..... 97
G63W362024	- G63W362248 .... 40	M65W272215	- M65W272224 .... 44	T84WC	- T84WT ..... 103
G68W342024	- G68W342236 .... 24	M67W332215	- M67W332224 .... 45	T90M3048-AD	- T90M6072-SA .. 107
G68W362024	- G68W362248 .... 40	M75W332215	- M75W332224 .... 45	T90R3048	- T90R6072 ..... 109
G71W342818	- G71W362824 .... 42	M90W332215	- M90W332224 .... 46	T95G483058-FS	- ...T94G483058-SE 105
G72W342818	- G72W362824 .... 42	M95W332215	- M95W332224 .... 46	T95WC	- T95WT ..... 105
G73W342836	- G73W362848 .... 42				
G74W342836	- G74W362848 .... 42	PL-4812-00	- PL-7214-00 ..... 112	TR-01-00	- TR-05-00 ..... 128
G78W342836	- G78W362848 .... 42				
G79W342818	- G79W362824 .... 42	RRU-1210-0000	- RRU-1812-0030 .. 112	U01W600512	- U02W961048 .... 116
G80W342024	- G80W342248 .... 23				
G80W362024	- G80W362260 .... 39	S00W841224	- S00W842248 .... 75	VPCC061414	- VPCC061644 ..... 25
		S01W841212	- S01W842230 ..... 74	VPCC061414	- VPCC061644 ..... 41
G81WC	- G81FP ..... 104	S11W841230	- S11W842248 ..... 75		
G85WC	- G85WT ..... 104	S12W841230	- S12W842248 ..... 75	W00W241215	- W00W481648 .... 66
G86W362248	36	S20W841218	- S20W842248 .... 76	W01W241212	- W01W481630 .... 67
		S21W841624	- S21W842248 ..... 79	W01W241236	- W01W481648 .... 68
G90W341618	- G90W361624 .... 43	S25W841218	- S25W842248 .... 77		
G91W341618	- G91W361624 .... 43	S30W841230	- S30W842248 .... 78	W-0242-00	..... 119
G92W341618	- G92W361624 .... 43	S35W841230	- S35W842248 .... 78	W-0243-00	..... 119
G93W341618	- G93W361624 .... 43	S40W841624	- S40W842248 .... 80	W-0259-00	..... 120
G94W341618	- G94W361624 .... 43	S41W842236	- S41W842248 ..... 79	W-0260-00	..... 119
G95W341618	- G95W361624 .... 43			W-0263-00	..... 119
G96W341618	- G96W361624 .... 43	S581-1G	- S581-8W ..... 132	W-0266-00	..... 119
G97W341636	- G97W341636 .... 43	S582-1G	- S582-8W ..... 132	W-0272-00	..... 119
G98W341636	- G98W341636 .... 43			W-0273-02	- W-0274-VB ..... 120
G99W341618	- G99W361624 .... 43	S60W841624	..... 81	W-0286-02	..... 119
		S61W841624	- S61W842224 .... 81	W-0287-00	..... 119
H581-1G	- H581-8W ..... 132	S62W842236	- S62W842248 .... 78	W-0300-00	..... 120
		S63W841624	- S63W842224 .... 81	W-0301-00	..... 120
K-0005-0A	..... 116	S64W842236	- S64W842248 .... 78	W-0306-00	..... 120
K12-2905-0A	- K12-3520-0A .... 116			W-0333-00	..... 122
K7-302435-BK	- K7302435-SL .... 115	S655-1G	- S655-1W ..... 133	W-0337-00	- W-0337-6V ..... 123
		S655-1V	..... 109	W-0340-00	- W-0340-6V ..... 122
KF-0170-04	..... 113	S656-1G	- S656-3W ..... 132	W-0350-00	- W-351-0V ..... 123
KTS-070	..... 62	S656-1V	..... 109	W-0354-00	- W-0354-0V ..... 122
		S657-6G	- S657-8W ..... 132	W-0355-00	..... 122
K-WSS-15	- K-WSS-48 ..... 17	S658-6G	- S658-8W ..... 132	W-0361-00	- W-0361-0V ..... 123
K-WSS-15	- K-WSS-48 ..... 20	S681-1G	- S681-8W ..... 132	W-0367-00	..... 124
K-WSS-15	- K-WSS-60 ..... 35			W-0368-00	..... 124
		S70W841624	- S70W842248 .... 80	W-0374-01	..... 126
L-105	- L-115 ..... 115			W-0400-00	..... 119
L-2034-06	- L-2034-96 ..... 116	S721-6G-6	- S721-6W-6a ..... 133		

# Numerical Index (continued)

Part Number	Page	Part Number	Page	Part Number	Page
W-0401-00	119	W12W241230	- W12W481648.....70	X-WP0236	- X-WP1284 .....82
W-0402-00	120	W13W301230	- W13W361648 ....69	X-WP0836	- X-WP1436 .....108
W-0403-00	120	W20W241215	- W20W481648.....71	X-WP3648	- X-WP4896.....82
W-0404-00	120	W21W241217	- W21W481623.....73	X-WS3648	- X-WS4896.....82
W-0405-00	121	W25W241215	- W25W491648.....72	X-WTP412	- X-WTP448.....82
W-0407-00	124	W26W241217	- W26W481623.....73	X-WWP0424	- X-WWP1248L ....83
W-0408-00	124				
W-0409-00	124	X-018528-S	.....109		
W-0410-VR	125	X01WC	- X01WT ..... 101		
W-0411-VR	125	X-020008	- X-020017 .....114		
W-0412-VR	125	X02WC	- X02WT.....100		
W-0413-VR	125	X-030001-00	- X-030003-00 ....117		
W-0414-VR	125	X03WC	- X03WT..... 101		
W-0415-VR	125	X05WC	- X05WT.....100		
W-0416-VB	- W-0416-VR .....125				
W-0417-VR	125	X10WC302436	- X10WT013096.... 27		
W-0510-00	123				
W-0532-00	123	X23WC	- X23WT.....86		
W-0535-00	123	X33WC	- X33WT.....86		
W-0744-A	- W-0744-W.....109	X75WC	- X75WT.....98		
W-0825-00	123	X80WC	- X80WT.....98		
W-0833-00	123	X90WC	- X90WT.....89		
W-0923-00	126	X91WC	- X91WT.....88		
W-0926-00	126	X92WC	- X92WT.....90		
W-0927-00	126	X93WC	- X93WT..... 91		
W-0928-00	126	X94WC	- X94WT.....90		
W-0930-00	126	X95WC	- X95WT..... 91		
W-0931-00	126	X96WC	- X96WT..... 91		
W-0932-00	126				
W-0933-00	126	X-WBC0431	- X-WBC0636.....83		
W-0934-00	126	X-WBP0431	- X-WBP1236L .....83		
W-0935-00	126	X-WC0236	- X-WC0636 .....82		
W-0936-00	126	X-WFP0484	- X-WFP1284L.....83		
		X-WK2436	- X-WKR7236 .....65		
W10W241230	- W10W481648 ....69	X-WK3036	- X-WK3636.....108		
W11W241230	- W11W481648 .....70	X-WP0136	- X-WP1636 .....82		

## Trademarks

Kemresin, Kemrock, Signature, Silhouette and Supreme Air are registered trademarks of Kewaunee Scientific Corporation.

Part numbers, illustrations, descriptions, specifications and other information contained in this catalog are based on the most current design and production information available

at the time of publication. Kewaunee Scientific Corporation reserves the right to make changes at any time without notice.

# Notes

# Notes



# Typical Installations





# Typical Installations



Kewaunee Scientific Corporation is dedicated to manufacturing high quality products for the laboratory marketplace. We offer **Total Laboratory Solutions, Innovative Designs, and Technological Expertise** with a worldwide distribution network to provide laboratories that are truly World Class.

### Laboratory Products from Kewaunee®:

ALPHA® – Adaptable Casework System

ALPHA Columns – Expandable Workstations

ALPHA Overhead Carrier Systems

BasikBench® – Welded C-Leg Bench

DetectAir – Filtered/Ductless Fume Hoods

EarthLine® – Environmentally Friendly Casework

Enterprise® – Moveable Workstations

Evolution® – Column Based Workstations

Interceptor® – Biological Safety Cabinet

Interceptor® – Laminar Flow Cabinet

Kemresin® – Epoxy Resin Counters & Sinks

Kewaunee Matrix® – Educational Stations

Research Collection® – Steel Casework

Signature® Series – Wood Casework

Spektrum – Laminate Architectural Millwork

Sturdilite® – Flexible Pedestal System

Supreme Air® Venturi – Fume Hoods

For our complete product offering, specifications, catalogs, brochures, case studies, and dealer list, go to [www.kewaunee.com](http://www.kewaunee.com), or contact your local sales representative directly.



The mark of  
responsible forestry

Kewaunee, Alpha, BasikBench, EarthLine, Enterprise, Evolution, Interceptor, Kemresin, Kewaunee Matrix, Research Collection, Signature, Sturdilite, and Supreme Air are registered trademarks of Kewaunee Scientific Corporation



P.O. Box 1842 • Statesville, NC 28687-1842  
Phone: (704) 873-7202 • Fax: (704) 873-5160  
E-mail: [kscmarketing@kewaunee.com](mailto:kscmarketing@kewaunee.com)  
Web Site: [www.kewaunee.com](http://www.kewaunee.com)

#### Kewaunee Labway India Pvt. Ltd.

No. CA-9A, 2nd Floor, Jigani Link Road  
Jigani, Bangalore 562 106, India  
Phone: 9180-27826725 • Fax: 9180-27826724  
Web Site: [www.kewaunee.in](http://www.kewaunee.in)

#### Kewaunee Labway Asia Pte. Ltd.

194 Pandan Loop, #06-22  
Pantech Business Hub, Singapore 128 383  
Phone: 65-6773-0288 • Fax: 65-6773-2322