

Signature Series

Wood Laboratory Furniture



KEWAUNEE[®]

encouraging new discovery...*Worldwide*

Signature Series

Wood Laboratory Furniture





Contents

Construction & Styles.....	2
Catalog Number Description	3
Cabinet Options.....	5
Sitting Height Cabinets.....	13
ADA Height Cabinets	17
Standing Height Cabinets.....	27
Special Purpose Base Cabinets.....	41
Mobile Cabinets.....	43
Apron & Leg Assemblies.....	47
Wall Mounted Storage Cabinets.....	65
Full Height Storage Cabinets.....	73
Filler, Soffits, & Panels.....	81
Educational Assemblies.....	83
Work Tops	105
Shelving & Reagent Racks	107
Pegboards	113
Miscellaneous Accessories	114
Plumbing Information.....	117
Service Fittings.....	118
Sinks & Drain Accessories.....	126
Electrical Fixtures.....	131
Technical Information.....	133
Typical Installations.....	141

Signature Series Wood Laboratory Furniture is one of Kewaunee's new generation product lines designed specifically to meet today's quality/value laboratory standards.

The highest standards of wood casework construction, plus multiple choices of premium wood species and beautiful acid-resistant finishes, make the Signature Series furniture the choice of laboratory equipment specifiers and users worldwide.

Kewaunee Quality Construction

KEWAUNEE'S SIGNATURE SERIES WOOD FURNITURE is engineered and fabricated to exacting specifications. From raw material to finished products, our quality assurance program is designed to certify that Kewaunee products exceed established industry standards.

DOVETAILED DRAWER CONSTRUCTION



Drawer Sides - 1/2" nine-ply birch plywood, dovetailed to drawer sub-front and back.

Drawer Bottom - 1/4" hardboard set and glued into grooves on all four sides.

Optional Drawer Bottom: white melamine on hardboard or birch plywood.



PULL STYLE OPTIONS

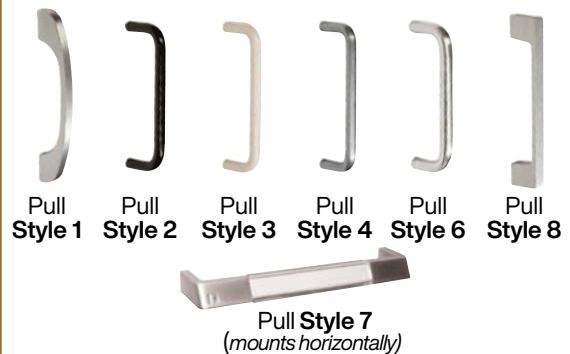

DOOR HINGE OPTIONS



Full swing opening allows easier access to the cabinet interior. Hinges are rated for 150 lb. load.

SIGNATURE SERIES WOOD FURNITURE CABINET FEATURES

- **QUALITY CONSTRUCTION** - Joints are multiple doweled, glued, and screwed. Top rails and solid bottom provide complete case rigidity.
- **RIDGED END PANELS** - 3/4" hardwood plywood with front exposed edges faced with solid hardwood.
- **ONE-PIECE CABINET BACK** - 1/4" hardboard, dadoed into end panels and securely fastened.
- **FULL DEPTH SHELVES** - Hardwood plywood, with 1/8" hardwood facing, matching cabinet interior.
3/4" in Base cabinets - 1" in Wall and Tall cabinets.
- **FULL EXTENTION**, ball bearing, drawer slides on all drawers, pullboards, and pullout trays and pans. Load rated at 100 lbs.
- **OPTIONAL ECO-FRIENDLY** - chain of custody FSC® certified plywood, NAUF plywood and particleboards.

Signature Series Wood Cabinet Styles



Style-1

CONVENTIONAL RADIUS LIP

Conventional radius lip doors and drawers. Available in oak, maple, or beech with a wide selection of pull options.



Style-5

CONTEMPORARY FULL OVERLAY

Square-edged full overlay doors and drawers with vertical matching grain. Available in oak, maple, or beech with a wide selection of pull options.



Wood Cabinet Information

Catalog Number Explanation

E 40 W 36 22 36 - 10 11 AB1C...

<p>Cabinet Type</p> <p>A = Apron Assemblies and Legs B = Open Cupboard Base Cabinet C = All Cupboard Base Cabinet D = All Drawer Base Cabinet E = Drawer & Cupboard Base Cabinet G = Special Purpose Base Cabinet S = Full Height Storage Cabinet W = Wall Storage Cabinet</p> <p>Door & Drawer Configuration</p> <p>Unit Construction and Design</p> <p>Cabinet Height</p> <table border="0" style="width: 100%;"> <tr> <td colspan="2">Base Cabinets</td> <td>31 = 30" High</td> <td>34 = 32¹/₂" High</td> <td>36 = 35" High</td> </tr> <tr> <td>Aprons</td> <td>3 = 3" High</td> <td>5 = 4¹⁷/₃₂" High</td> <td colspan="2">Full Height Cabinets</td> </tr> <tr> <td></td> <td></td> <td></td> <td>84 = 84" High</td> <td></td> </tr> <tr> <td>Wall Cabinet</td> <td>24 = 24" High</td> <td>30 = 30" High</td> <td>36 = 36" High</td> <td>48 = 48" High</td> </tr> </table>	Base Cabinets		31 = 30" High	34 = 32¹/₂" High	36 = 35" High	Aprons	3 = 3" High	5 = 4¹⁷/₃₂" High	Full Height Cabinets					84 = 84" High		Wall Cabinet	24 = 24" High	30 = 30" High	36 = 36" High	48 = 48" High	<p style="text-align: right;">Cabinet Options (See Cabinet Option list next page)</p> <p style="text-align: center;">Style – Hardware – Material Selections (See Selection list below)</p> <p style="text-align: center;">Special Configurations</p> <p>L = Reverse Construction/Left Hand Swing A = Adjustable Length (Apron Assemblies) F = Flush with D&D Front (Style 5 only)</p> <p style="text-align: right;">Cabinet Length</p> <p style="text-align: center;">Standard Lengths: 15" – 18" – 21" – 24" 30" – 36" – 42" – 48"</p> <p style="text-align: right;">Cabinet Depth (Nominal)</p> <table border="0" style="width: 100%;"> <tr> <td colspan="3">Base Cabinets</td> </tr> <tr> <td>16 = 16"</td> <td>22 = 22"</td> <td>28 = 27¹/₂"</td> </tr> <tr> <td colspan="3">Aprons</td> </tr> <tr> <td>22 = 22"</td> <td>28 = 28"</td> <td></td> </tr> <tr> <td colspan="3">Wall Cabinets & Full Height Cabinets</td> </tr> <tr> <td>12 = 12³/₄"</td> <td>16 = 16³/₄"</td> <td>22 = 22"</td> </tr> </table>	Base Cabinets			16 = 16"	22 = 22"	28 = 27¹/₂"	Aprons			22 = 22"	28 = 28"		Wall Cabinets & Full Height Cabinets			12 = 12³/₄"	16 = 16³/₄"	22 = 22"
Base Cabinets		31 = 30" High	34 = 32¹/₂" High	36 = 35" High																																			
Aprons	3 = 3" High	5 = 4¹⁷/₃₂" High	Full Height Cabinets																																				
			84 = 84" High																																				
Wall Cabinet	24 = 24" High	30 = 30" High	36 = 36" High	48 = 48" High																																			
Base Cabinets																																							
16 = 16"	22 = 22"	28 = 27¹/₂"																																					
Aprons																																							
22 = 22"	28 = 28"																																						
Wall Cabinets & Full Height Cabinets																																							
12 = 12³/₄"	16 = 16³/₄"	22 = 22"																																					

Door & Drawer Head Style – Hardware – Material Selections

E40W362236- 1011 AB1C...

<p>Door and Drawer Head Style</p> <p>1 = Conventional Radius Lip 5 = Contemporary Full Overlay</p> <p>Hinge Type</p> <p>0 = Stainless Steel – Five Knuckle 2 = Black Powder Coated – Five Knuckle 3 = White Powder Coated – Five Knuckle</p> <p>Cabinet Exterior Veneer</p> <p>1 = Plain Sliced Red Oak 2 = Plain Sliced White Maple 3 = NAUF Red Oak 4 = NAUF White Maple 5 = FSC/NAUF Red Oak 6 = FSC/NAUF White Maple 7 = Steamed Beech 8 = FSC/NAUF Steamed Beech</p>	<p style="text-align: right;">Pull Type</p> <p>*0 = No Pull 1 = Rounded Aluminum 2 = Black Wire 3 = White Wire 4 = Stainless Steel Wire 5 = Integral Machined 6 = Chrome Plated Wire ‡7 = Beveled Label Holder 8 = Square Aluminum</p> <p>* pull holes bored on 4" centers, no pull provided ‡ mounts horizontally</p>
--	--

Wood Cabinet Information

Base Cabinet Dimensional Information

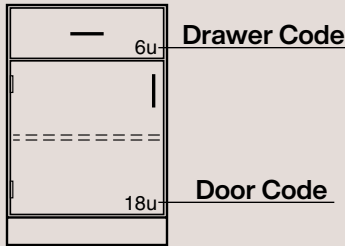

Base cabinets are designed on a 32mm high "unit" system to allow maximum flexibility in the selection of drawer and/or cupboard door sizes.

Standing height cabinets (35" high) have an opening 24 "units" high. Sitting height cabinets (30" high) have an opening 20 "units" high. ADA height cabinets (32½" high) have an opening 22 "units" high. What this means is that any combination of drawer and cupboard door heights equaling 24, 22, or 20 units can be used in a base cabinet.

The adjacent tables indicate the inside clearance dimensions of the base cabinet drawers and cupboards shown in this catalog. Simply match the number code shown on the cabinet to the appropriate code in tables.

The dimensions shown in these tables are minimums. They may be slightly larger on some cabinet types and/or styles.

These tables are intended to show drawer and cupboard clearances, not actual construction dimensions. If actual dimensions are required, contact your Kewaunee representative.

Wood Drawer Size Codes

Units High	Drawer Opening Height	Inside Dimensions	
		Depth/Height	Length * Front-Back
2		Pullboard 14"	
3	2 ¹³ / ₁₆ "	2 ¹ / ₈ " †	16 ³ / ₄ "
4	4 ¹ / ₁₆ "	3 ³ / ₈ " †	16 ³ / ₄ "
5	5 ⁵ / ₁₆ "	4 ⁵ / ₈ " †	16 ³ / ₄ "
6	6 ⁹ / ₁₆ "	5 ⁷ / ₈ " †	16 ³ / ₄ "
7	7 ¹³ / ₁₆ "	7 ¹ / ₈ " †	16 ³ / ₄ "
8	9 ¹ / ₈ "	8 ³ / ₈ " †	16 ³ / ₄ "
10	11 ⁵ / ₈ "	10 ⁷ / ₈ " †	16 ³ / ₄ "
12	14 ¹ / ₈ "	13 ¹ / ₈ " †	16 ³ / ₄ "

† ¼" less if top drawer in cabinet
* 11¾" on 16" deep base cabinets

Wood Drawer Width I.D. (side-to-side)

Base Cabinet Length	Number of Drawers Across				
	1	2	3	4	6
15"	11½"				
18"	14½"				
21"	17½"				
24"	20½"	8¾"			
30"	26½"	11¾"			
36"	32½"	14¾"	8¾"		
42"	38½"	17¾"	10¾"		
48"	44½"	20¾"	12¾"	8 ⁷ / ₈ "	
60"		26¾"	16¾"	10 ⁷ / ₈ "	
72"		32¾"	20¾"	14 ⁷ / ₈ "	8 ⁷ / ₈ "

Wood Cupboard Size Codes

Units High	Opening Height	Inside Dimensions	
		Height Top-Bottom	Depth * Front-Back
12	14 ³ / ₈ "	14 ³ / ₈ "	19½"
15	18 ¹ / ₈ "	18 ¹ / ₈ "	19½"
16	19 ³ / ₈ "	19 ³ / ₈ "	19½"
17	20 ⁵ / ₈ "	20 ⁵ / ₈ "	19½"
18	21 ⁷ / ₈ "	21 ⁷ / ₈ "	19½"
20	24 ¹ / ₄ "	24 ¹ / ₄ "	19½"
22	26 ³ / ₄ "	26 ³ / ₄ "	19½"
24	29 ¹ / ₄ "	29 ¹ / ₄ "	19½"

* 14½" on 16" deep base cabinets
26" on 27½" deep base cabinets

Wood Cupboard Width I.D. (side-to-side)

Base Cabinet Length	Number of Cupboards Across				
	1	2	3	4	6
15"	13½"				
18"	16½"				
21"	19½"				
24"	22½"	10¾"			
30"	28½"	13¾"			
36"	34½"	16¾"	10¾"		
42"	40½"	19¾"	12¾"		
48"	46½"	22¾"	14¾"	10 ⁷ / ₈ "	
60"		28¾"	18¾"	13 ⁷ / ₈ "	
72"		34¾"	22¾"	16 ⁷ / ₈ "	10 ⁷ / ₈ "

The dimensions shown in these tables are minimums. They may be slightly larger on some cabinet types and/or styles .

Cabinet Options – (Add to End of Catalog Number)

- A – Unfinished End Panels
- B11 – 4" Casters w/counter balance & brakes
- B21 – 4" Casters w/counter balance w/o brakes
- B31 – 4" Casters w/counter balance & front brakes
- B41 – 3" Casters w/counter balance & brakes
- B51 – 3" Casters w/counter balance w/o brakes
- B61 – 3" Casters w/counter balance & front .brakes
- D – Full Top Frame
- E – Finished Back
- F – Removable Back (Base cabinet cupboards only)
- G – Toospace Grill
- *H – Label Holders
- I – ¼" Laminated Safety Glass
- *J – Disk Locks w/Lock Panels *J2 – Pin Locks w/Lock Panels
- *K – Disk Locks w/o Lock Panels *K2 – Pin Locks w/o Lock Panels
- *L – Padlock Hasps
- M – Levelers for base and full height cabinets

- N1 – Extended End Panel on Left End
- N2 – Extended End Panel on Right End
- N3 – Extended End Panel on Both Ends
- O – Shelf Lips
- P1 – One Pullout Tray - at bottom of cupboard
- P2 – Two Pullout Trays - center & bottom
- P5 – One Pullout Pan - at bottom of cupboard
- P6 – Two Pullout Pans - center & bottom
- R – ½" Tempered Safety Glass
- U1 – Toe Space on Left End of Base Cabinet
- U2 – Toe Space on Right End of Base Cabinet
- U3 – Toe Space on Both Ends of Base Cabinet
- V – Epoxy Coated ¾ Extension Drawer Slide
- W – White Melamine Drawer Bottom
- Y – Intermediate Rails on Style 5 Cabinets
- Z – Birch Plywood Drawer Bottom
(¼" thick up to 24" wide - ½" over 24" wide)

* Furnished on all cupboards and drawers on cabinet. — Lock keying and/or numbering must be specified.

Wood Cabinet Options

Unfinished End Panels Option A

When a cabinet's end panel will not be exposed to view, the cabinet may be furnished with unfinished ends. The A Option provides unfinished ends on both ends of the cabinet.

Unfinished ends may be specified for base cabinets, full height cabinets or wall cabinets.

Note: Unfinished ends cannot be specified on Mobile and Suspended Cabinets, on Center Bench End Sink Cabinets or on cabinets with Toe Spaces on the end of the cabinet.

To specify Unfinished Ends, add **A** to the end of the cabinet number. Example: **E40W362236-1011A**

Base Cabinet Caster Option Option B

The Caster Option adds casters and a finished back to base cabinets when mobility is required. Six caster styles are available and all are furnished with a counter balance to minimize tipping when open.

3" diameter casters add no extra height to the cabinet, 4" diameter casters add 1/4" to the overall height.

- B11**– 4" Casters with brakes
- B21**– 4" Casters without brakes
- B31**– 4" Casters with brakes at front only
- B41**– 3" Casters with brakes
- B51**– 3" Casters without brakes
- B61**– 3" Casters with brakes at front only

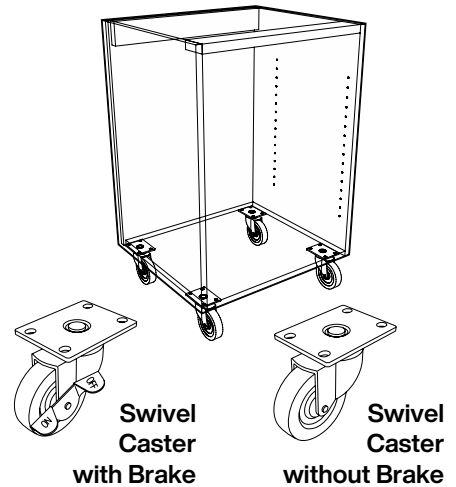

To specify Casters, add **B__** to the end of the cabinet number. Example: **E40W362236-1011B61** (Available on base cabinets only.)

Full Top Frame Option D

Option D adds two side rails to the base cabinet's front and back rails to form a full, four-sided frame at the top of the cabinet.

Note: D option not available on base cabinets with pullboards. G00, G04, G07, G08, G35, G63, G68, G80

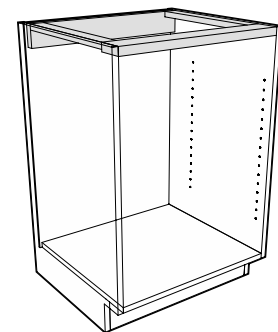

To specify a cabinet with Full Top Frame, add **D** to the end of the cabinet number. Example: **E40W362236-1011D** (Available on base cabinets only.)

Finished Back Option E

When a cabinet will be installed away from a wall so that its back is exposed to view, the cabinet can be constructed with a hardwood plywood back flush with the end panels instead of the

standard recessed hardboard back. Finished backs may be specified for base cabinets, full height cabinets or wall cabinets.

Note: Finished backs are standard when Option B is specified.

To specify Finished Back, add **E** to the end of the cabinet number. Example: **E40W362236-1011E**

Wood Cabinet Options

Removable Back

Option F

Removable backs allow easy access to plumbing spaces behind base cabinets. When a removable back is specified, a 16" high access opening is cut in the cupboard back and covered

with a nominal 1/4"-(5.5mm) hardboard back held in place by four screws. A removable back may be added to any base cabinet with a cupboard at least 17 1/2" high.

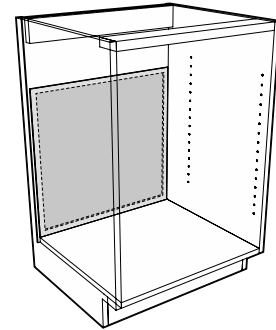

To specify Removable Back, add **F** to the end of the cabinet number.

Example: **E40W362236-1011F**
(Available in base cabinets only.
Not available on mobile cabinets.)

Toospace Grill

Option G

Toospace Grills are available when a base cabinet or full height cabinet must be installed in front of, or on top of, heating registers or ducts. A two

inch high opening is cut in the cabinet toospace rail and is fitted with a black expanded steel grill.

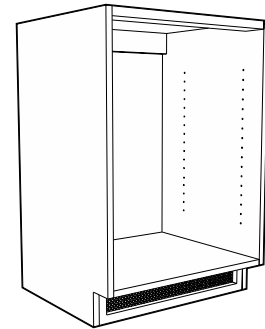

To specify Toospace Grill, add **G** to the end of the cabinet number.

Example: **E40W362236-1011G**

Label Holders

Option H

The H Option adds the F-0260-00 aluminum Label Holder to the upper right hand corner of each drawer head and to the center, 4" down on each door on the cabinet. Overall size is 3"

x 1 5/8" and holds a 2 1/2" x 1 1/8" card. (Label holder is placed on right hand door only of double door cupboards.)

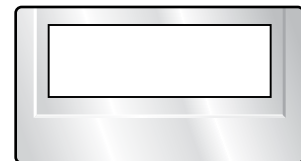

To specify Label Holders, add **H** to the end of the cabinet number.

Example: **E40W362236-1011H**
(Added to all cupboards and drawers.)

One-half Actual Size

Wood Cabinet Options

Locks with Lock Panels
Locks without Lock Panels

Option J
Option K

All cabinets may be ordered with locks by specifying the K option. In addition, base cabinets may be specified with the J option to add lock panels. Lock panels are installed between drawers

and/or drawers and cupboards to provide additional security when the locks on a cabinet are keyed different.

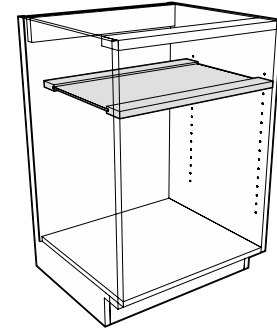

Lock Panel

Locks Types

Cabinet locks are available in two types. Disk Tumbler which offers medium security, and Pin Tumbler which offer a higher level of security. Pin Tumbler also allows more keying arrangements. Both are fabricated with die cast sleeves and cylinders with a satin nickel

face and zinc plated steel cams. Both locks use the same sleeve and cam assembly allowing the lock cylinder to be removed and switched after the lock has been installed. All locks are furnished with two keys unless otherwise specified.

Disk Tumbler Locks

Security: Medium

Keying: Different, Alike, Alike in Sets, Masterkeyed

Key

Changes: Up to 230

Master Key

Changes: Up to 5

Note: Maximum number of master key changes can vary based on number of key changes.

Pin Tumbler Locks

Security: Medium-High

Keying: Different, Alike, Alike in Sets, Masterkeyed, Grand-masterkeyed, Sub-masterkeyed, Mason Keyed

Key

Changes: Up to 2000

Master Key

Changes: Up to 24

Grand Master Key

Changes: Up to 5

Note: Maximum number of master key changes and grand-master key changes can vary based on number of key changes.

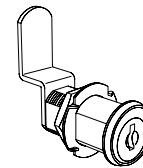

Disk Tumbler Lock
(Medium Security)

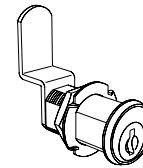

Pin Tumbler Lock
(Higher Security)

J – Disk Locks with Lock Panels
K – Disk Locks w/o Lock Panels

J2 – Pin Locks with Lock Panels
K2 – Pin Locks w/o Lock Panels

Lock schedule with keying arrangement must be furnished when locks are specified. See page 12 & 13 for keying arrangement diagrams.

To specify Disk Locks without Lock Panels, add **K** to the end of the cabinet number.

Example: **E40W362236-1011K**
(Added to all cupboards and drawers.)

To specify Pin Locks with Lock Panels, add **J2** to the end of the cabinet number.

Example: **E40W362236-1011J2**
(Added to all cupboards and drawers.)

Padlock Hasps

Option L

Chrome plated padlock hasp mounts in same hose as, and is interchangeable with, tumbler locks. Includes stainless steel wear plate that protects drawer heads and door wear and denting by

the padlock. The L option adds Padlock Hasps and lock panels to all cupboards and drawers on the cabinet. **(Padlocks not included.)**

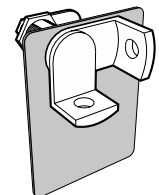
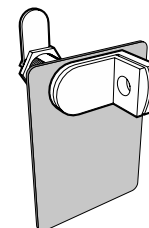

To specify Padlock Hasps, add **L** to the end of the cabinet number.

Example: **E40W362236-1011L**
(Added to all cupboards and drawers.)

Wood Cabinet Options

Cabinet Levelers

Option M

Base cabinets and full height cabinets can be furnished with adjustable levelers when required. Each cabinet is furnished with four (4) levelers. The

levelers are accessible for adjustment through holes in the cabinet bottom that are covered with plug buttons.

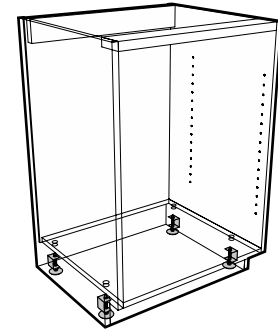

To specify Cabinet Leveler, add **M** to the end of the cabinet number.

Example: **E40W362236-1011M**
(Available on base cabinets and full height cabinets only.)

Extended End Panel

Option N

Adds 7" to the width of the base cabinet end panel extending the overall depth from a nominal 22" to 29".

Available for the left, right, or both ends of the cabinet.

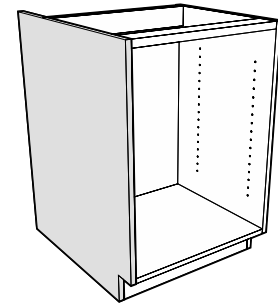

- N1** – Extended End Panel on Left End of Cabinet
- N2** – Extended End Panel on Right End of Cabinet
- N3** – Extended End Panel on Both Ends of Cabinet

To specify an Extended End Panel, add **N_** to the end of the cabinet number.

Example: **E40W362236-1011N1**
(example adds Extended End to Left End of Cabinet as illustrated)

Shelf Lips

Option O

Adds a 1/2" thick solid hardwood lip to the front of all shelves in the cabinet to form a 1/2" high retaining rim. Shelf lips may be added to Base Cabinets, Wall or Counter Mounted Storage Cabinets

or Full Height Storage Cabinets. The overall depth of the shelf remains the same.

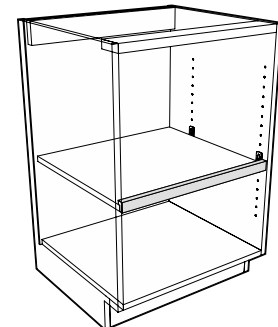

To specify Shelf Lips, add **O** to the end of the cabinet number.

Example: **E40W362236-1011O**
(Added to all shelves in cabinet.)

Wood Cabinet Options

Pullout Trays & Pullout Pans

Option P

- P1 – One Pullout Tray - at bottom of cupboard**
- P2 – Two Pullout Trays - center & bottom**

Pullout trays are fabricated from 1/2" thick birch plywood with 1" high rims on both sides and back. They are mounted on 100 pound capacity lineal ball bearing full-extension slides. Available in two configurations: one tray, mounted at bottom of cupboard; or two trays,

mounted at bottom and in center of cupboard. When pullout trays are added, the adjustable shelf is omitted. Pullout trays are available for base cabinets only.

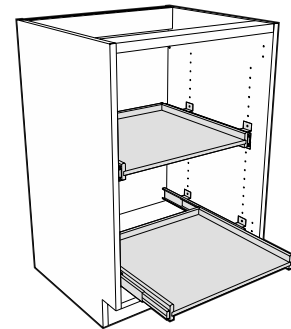

To specify a Pullout Tray, add **P1** or **P2** to the end of the cabinet number. Example: **E40W362236-1011P2** (Available for base cabinets only.)

- P5 – One Pullout Pan - at bottom of cupboard**
- P6 – Two Pullout Pans - center & bottom**

Pullout Pans are fabricated from 1/2" thick birch plywood with 1" high rims on both sides and back, and 3/4" solid hardwood front. They are mounted on 100 pound capacity lineal ball bearing full-extension slides. Available in two configurations: one tray, mounted at

bottom of cupboard; or two trays, mounted at bottom and in center of cupboard. When pullout trays are added, the adjustable shelf is omitted. Pullout trays are available for base cabinets only.

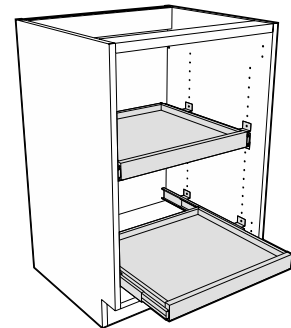

To specify a Pullout Pan, add **P5** or **P6** to the end of the cabinet number. Example: **E40W362236-1011P6** (Available for base cabinets only.)

Laminated Safety Glass Tempered Safety Glass

Option I Option R

Option I replaces the standard 1/8" float glass in plate glass or glazed door wall, counter mounted, and full height cabinets with 1/4" Laminated Safety Glass

Option R replaces the standard 1/8" float glass in glazed door wall, counter mounted, and full height cabinets with 1/8" Tempered Safety Glass

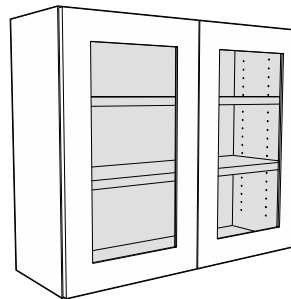

To specify Laminated Glass, add **I** to the end of the cabinet number. Example: **W20W361236-1011I**
To specify Tempered Glass, add **R** to the end of the cabinet number. Example: **W20W361236-1011R**

Wood Cabinet Options

Toe Space on End of Base Cabinet

Option U

Base cabinets used at the end of a center bench assembly will usually require a toe space notch at the end of

cabinet as well as the front. Toe Spaces may be specified on the left, the right, or both ends.

- U1** – Toe Space on Left End of Cabinet
- U2** – Toe Space on Right End of Cabinet
- U3** – Toe Space on Both Ends of Cabinet

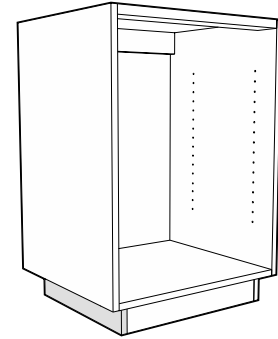

To specify a Toe Space on End of Base Cabinet, add **U_** to the end of the cabinet number.

Example: **E40W362236-1011U1**
(example adds Toe Space to Left End of Cabinet as illustrated)

Epoxy Coated 3/4 Extention Drawer Slides

Option V

Epoxy Coated 3/4 Extention drawer slide with positive drawer hold-open feature. Self-closing final 3 inches. Loading capacity of 100 pounds. Replaces standard full extension slides

on all drawers in cabinet except file drawers, when V option is specified.

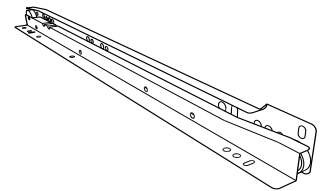

To specify Epoxy Coated 3/4 Extension Slide, add **V** to the end of the cabinet number.

Example: **E40W362236-1011V**
(Added to all drawers in cabinet except file drawers.)

White Drawer Bottoms

Option W

Plywood Drawer Bottoms

Option Z

Standard hardboard drawer bottoms may be replaced with a white melamine coated hardboard bottom or plywood bottoms. White Drawer Bottoms are nominal 1/4"-(5.5mm) thick hardboard

with a white melamine coating. Plywood Drawer Bottoms are 1/4" thick for drawer 24" wide or smaller, 1/2" thick for drawers over 24" wide.

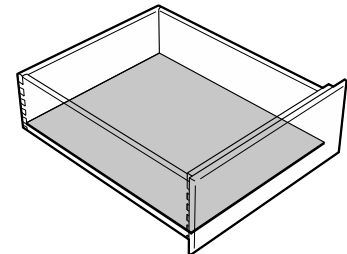

To specify White Drawer Bottoms, add **W** to the end of the cabinet number.

Example: **E40W362236-1011W**
(Will be added to all drawers in the cabinet)

To specify Plywood Drawer Bottoms, add **Z** to the end of the cabinet number.

Example: **E40W362236-1011Z**
(Will be added to all drawers in the cabinet)

Intermediate Rails on Style 5

Option Y

Style 5 Contemporary Full Overlay base cabinets are furnished standard without intermediate rails between drawers or between cupboards and drawers. They may be added to the cabinet by specifying them with Option Y.

Note: Intermediate Rails are automatically added to Style 5 base cabinets when any lock option is selected.

Note: Option Y not required for Style 1 as it is furnished standard with Intermediate Rails.



To specify Intermediate Rails, add **Y** to the end of the cabinet number.

Example: **D30W362236-1011Y**
(Available for Style 5 - Contemporary Full Overlay base cabinets only.)

Lock Keying Options

Keyed Different

Disk Tumbler Locks: Available
Pin Tumbler Locks: Available

All locks are keyed different from each other with individual keys for each lock. No key will open more than one lock.

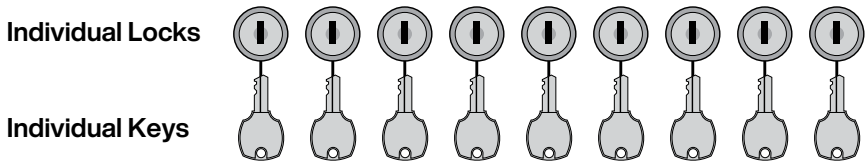

Keyed Alike

Disk Tumbler Locks: Available
Pin Tumbler Locks: Available

All locks are keyed alike. One key will open all locks.

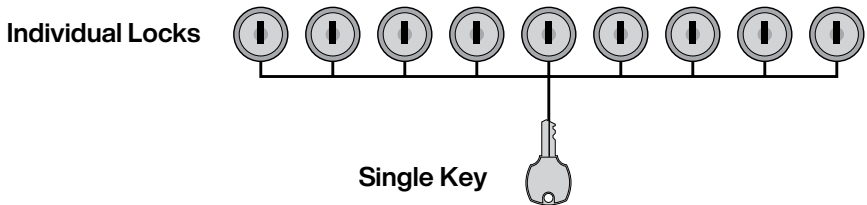

Keyed Alike in Sets

Disk Tumbler Locks: Available
Pin Tumbler Locks: Available

Locks are grouped into sets, with as many locks as needed in each set. All locks in a set can be opened by a single key, but that key can open no other locks. No key will open all locks.

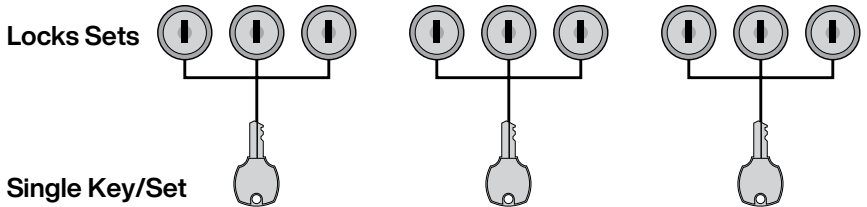

Masterkeyed

Disk Tumbler Locks: Available
Pin Tumbler Locks: Available

All locks are keyed different from each other with individual keys for each lock. Master key provided that can open all locks in the set. Multiple sets are available, but no key can open all locks in all sets.

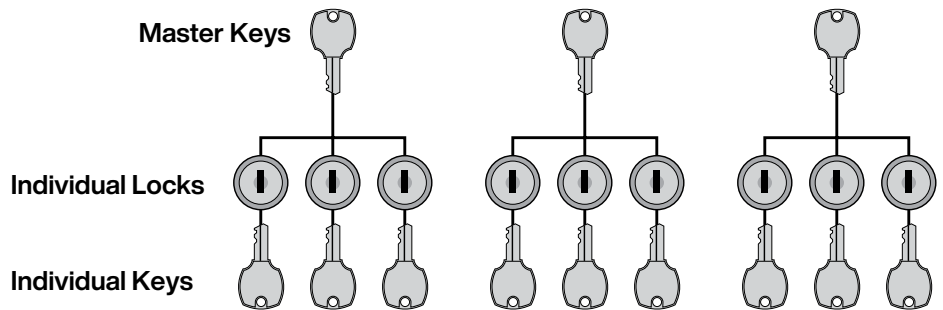

Lock Keying Options

Grand-masterkeyed

Disk Tumbler Locks: N/A
Pin Tumbler Locks: Available

All locks are keyed different from each other with individual keys for each lock. Master key provided that can open all locks in the set. Multiple sets are available, with Grand-master key that can open all locks in all sets.

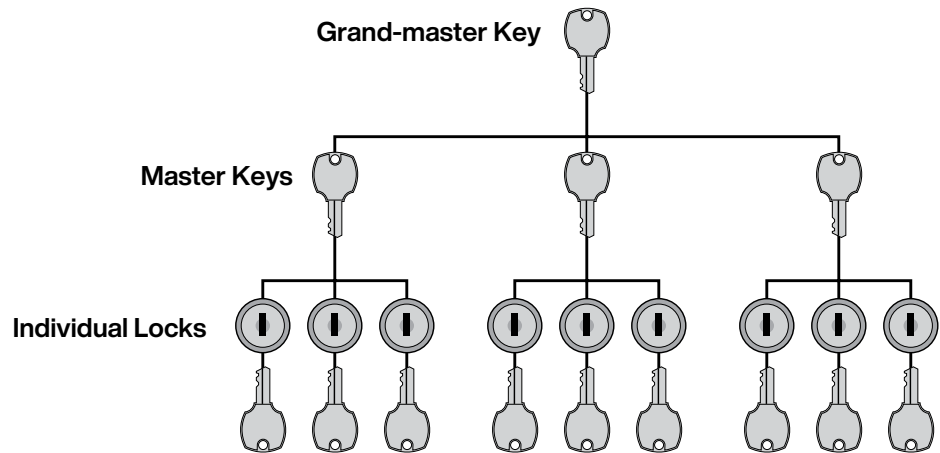

Sub-masterkeyed & Mason Keyed

Disk Tumbler Locks: N/A
Pin Tumbler Locks: Available

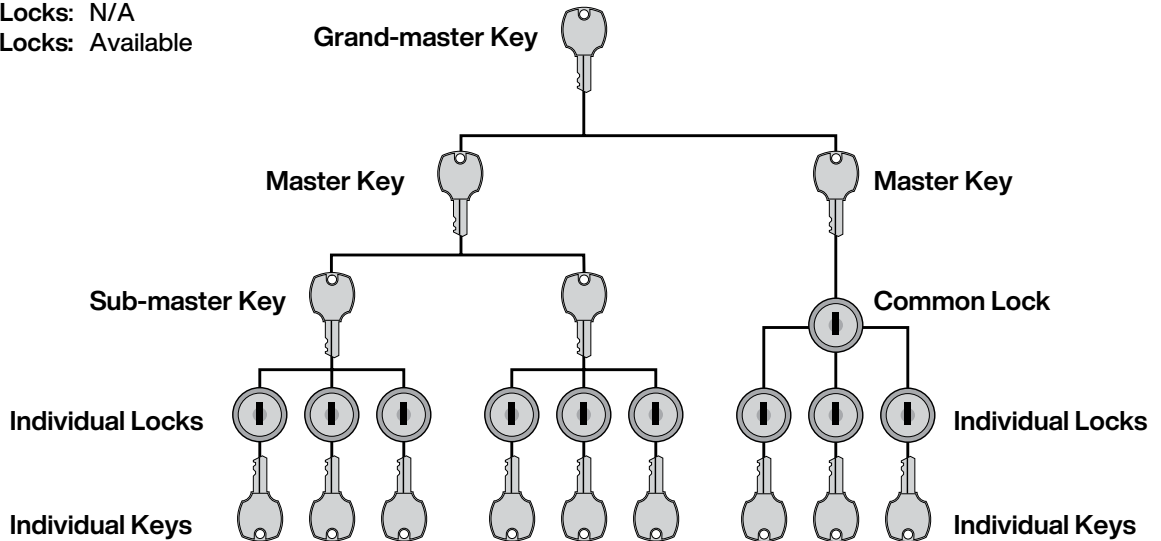

Sub-masterkeyed

All locks are keyed different from each other with individual keys for each lock. Sub-master key provided that can open all locks in sub-set. Multiple sub-sets are available, with Master key that can open all locks in all sub-sets. Multiple sets are available, with Grand-master key that can open all locks in all sets and sub-sets.

Mason Keyed

Locks are keyed different from each other with individual keys for each lock. Each individual key can also open all common locks in set. Master key provided that can open all locks in set. Multiple sets are available with Grand-master key that can open all locks in all sets.

Sitting Height Base Cabinets

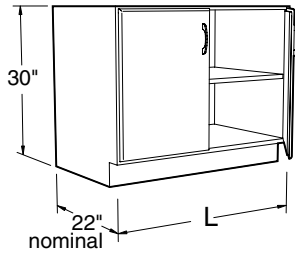

Specifications:

These Sitting Height Cabinets are 30" high and a nominal 22" deep. Lengths as shown.

Open and Cupboard cabinets have one adjustable shelf. Open Cubbie cabinets have equal size compartments as shown.

Note: Last four digits of part number designates door and drawer head style, hinge, hardwood species, and pull selection. See page 4 for full explanation. Actual product may vary slightly from catalog illustration due to style and hardware selection.

Open Cabinets

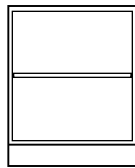

B00W312212-____ 12"L
 B00W312215-____ 15"L
 B00W312218-____ 18"L
 B00W312224-____ 24"L

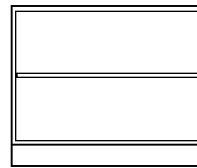

B00W312230-____ 30"L
 B00W312236-____ 36"L
 B00W312242-____ 42"L
 B00W312248-____ 48"L

Style 5 Flush Option

Open Cabinets may be ordered 7/8" deeper so that cabinet fronts line up with the doors and drawer fronts on adjacent Style 5 cabinets. To specify the Flush Option, replace the dash in the part number with an **F**.

Example: **B00W312224F**____

Open Cubbie Cabinets

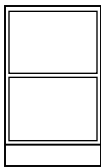

B01W312212-____ 12"L
 B01W312215-____ 15"L
 B01W312218-____ 18"L

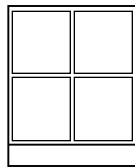

B01W312224-____ 24"L
 B01W312230-____ 30"L

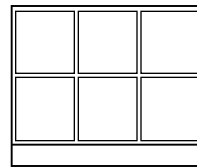

B01W312236-____ 36"L
 B01W312242-____ 42"L
 B01W312248-____ 48"L

Style 5 Flush Option

Open Cabinets may be ordered 7/8" deeper so that cabinet fronts line up with the doors and drawer fronts on adjacent Style 5 cabinets. To specify the Flush Option, replace the dash in the part number with an **F**.

Example: **B01W312242F**____

Cupboard Cabinets

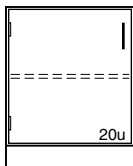

C03W312215L____ 15"L
 C03W312218L____ 18"L
 C03W312221L____ 21"L
 C03W312224L____ 24"L

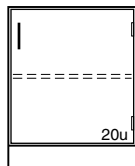

C03W312215-____ 15"L
 C03W312218-____ 18"L
 C03W312221-____ 21"L
 C03W312224-____ 24"L

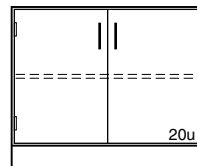

C03W312230-____ 30"L
 C03W312242-____ 42"L
 C03W312248-____ 48"L

Drawer Cabinets

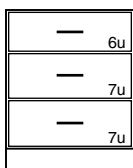

D00W312215-__0__ 15"L
 D00W312218-__0__ 18"L
 D00W312221-__0__ 21"L
 D00W312224-__0__ 24"L

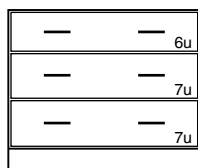

D00W312230-__0__ 30"L
 D00W312236-__0__ 36"L
 D00W312248-__0__ 48"L

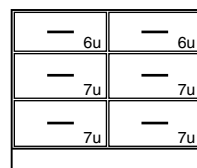

D02W312230-__0__ 30"L
 D02W312236-__0__ 36"L
 D02W312248-__0__ 48"L

Sitting Height Base Cabinets

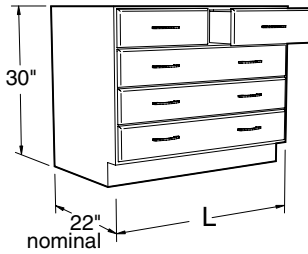

Specifications:

These Sitting Height Cabinets are 30" high and a nominal 22" deep. Lengths as shown.

Note: Last four digits of part number designates door and drawer head style, hinge, hardwood species, and pull selection. See page 4 for full explanation. Actual product may vary slightly from catalog illustration due to style and hardware selection.

Drawer Cabinets

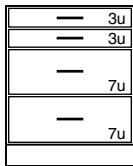

D08W312215- 0 15"L
D08W312221- 0 21"L
D08W312224- 0 24"L

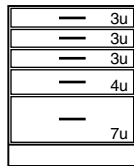

D10W312215- 0 15"L
D10W312218- 0 18"L
D10W312224- 0 24"L

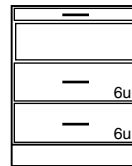

D28W312218- 0 18"L
D28W312224- 0 24"L

Pullboard
Book Compartment

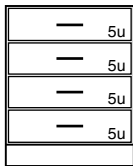

D30W312215- 0 15"L
D30W312218- 0 18"L
D30W312221- 0 21"L
D30W312224- 0 24"L

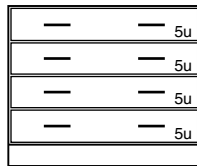

D30W312230- 0 30"L
D30W312236- 0 36"L
D30W312242- 0 42"L
D30W312248- 0 48"L



D31W312230- 0 30"L
D31W312236- 0 36"L
D31W312242- 0 42"L

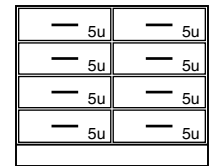

D32W312230- 0 30"L
D32W312236- 0 36"L
D32W312242- 0 42"L

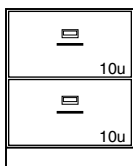

D81W312218- 0 18"L
D81W312221- 0 21"L
D81W312224- 0 24"L

2 File Drawers with Hangers

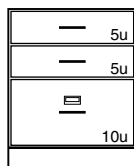

D85W312218- 0 18"L
D85W312221- 0 21"L
D85W312224- 0 24"L

1 File Drawers with Hangers

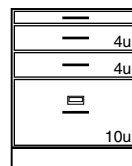

D90W312218- 0 18"L
D90W312221- 0 21"L
D90W312224- 0 24"L

Pullboard
1 File Drawer with Hangers

Sitting Height Base Cabinets

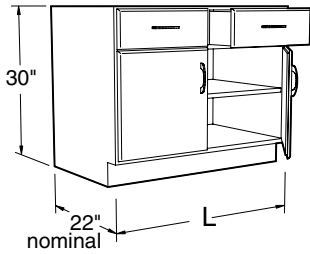

Specifications:

These Sitting Height Cabinets are 30" high and a nominal 22" deep. Lengths as shown.

E40, E41, and E44 Cabinets have one adjustable shelf.

Note: Last four digits of part number designates door and drawer head style, hinge, hardwood species, and pull selection. See page 4 for full explanation. Actual product may vary slightly from catalog illustration due to style and hardware selection.

Cupboard and Drawer Cabinets

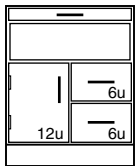

E24W312224L_____ 24"L
Pullboard
Book Compartment

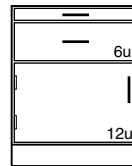

E25W312224L_____ 24"L
Pullboard

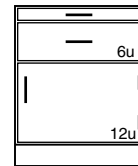

E25W312218-_____ 18"L
E25W312224-_____ 24"L
Pullboard

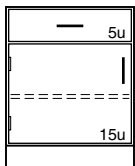

E40W312215L_____ 15"L
E40W312218L_____ 18"L
E40W312221L_____ 21"L
E40W312224L_____ 24"L

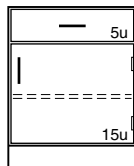

E40W312215-_____ 15"L
E40W312218-_____ 18"L
E40W312221-_____ 21"L
E40W312224-_____ 24"L

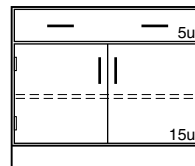

E40W312230-_____ 30"L
E40W312236-_____ 36"L
E40W312242-_____ 42"L
E40W312248-_____ 48"L

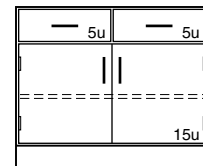

E41W312230-_____ 30"L
E41W312236-_____ 36"L
E41W312242-_____ 42"L
E41W312248-_____ 48"L

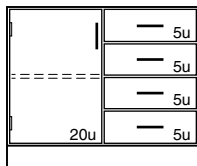

E44W312230L_____ 30"L
E44W312236L_____ 36"L
E44W312248L_____ 48"L

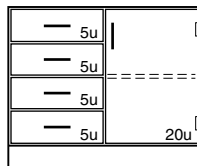

E44W312230-_____ 30"L
E44W312236-_____ 36"L
E44W312242-_____ 42"L
E44W312248-_____ 48"L

Sitting Height Base Cabinets

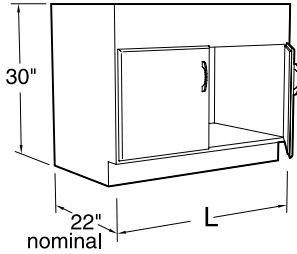

Specifications:

These Sitting Height Cabinets are 30" high and a nominal 22" deep. Lengths as shown.

Sink Cabinets are provided with lowered back for plumbing access. Sink supports must be ordered separate when required.

Note: Last four digits of part number designates door and drawer head style, hinge, hardwood species, and pull selection. See page 4 for full explanation. Actual product may vary slightly from catalog illustration due to style and hardware selection.

Sink Cabinets

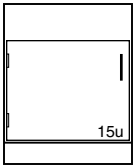

G00W312218L_ _ _ _ 18"L
G00W312224L_ _ _ _ 24"L

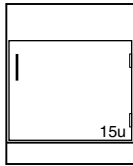

G00W312218- _ _ _ _ 18"L
G00W312224- _ _ _ _ 24"L

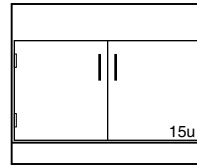

G00W312230- _ _ _ _ 30"L
G00W312236- _ _ _ _ 36"L
G00W312242- _ _ _ _ 42"L
G00W312248- _ _ _ _ 48"L

Sink Support Kits

K-WSS-18 18"L
K-WSS-24 24"L
K-WSS-30 30"L
K-WSS-36 36"L
K-WSS-42 42"L
K-WSS-48 48"L

Solvent Storage Base Cabinets

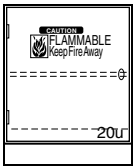

20" Deep

G63W312024L_0_0 24"L
G63W312030L_0_0 30"L
G63W312036L_0_0 36"L

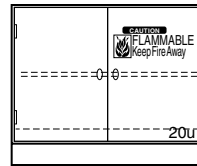

20" Deep

G63W312030- _ _ _ 30"L

22" Deep

G63W312230- _ _ _ 30"L
G63W312236- _ _ _ 36"L

G63 Fume Hood Solvent Storage Cabinets are available as mobile. To add casters to the cabinets above, add -B7 to the end of the part number.

Example: G63W31224L5020-B7
Mobile - Style 5 - Maple cabinet
22" deep by 24" long.

Blind Corner Cabinets

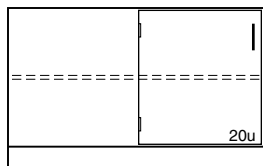

G12W312248- _ _ _ 48"L

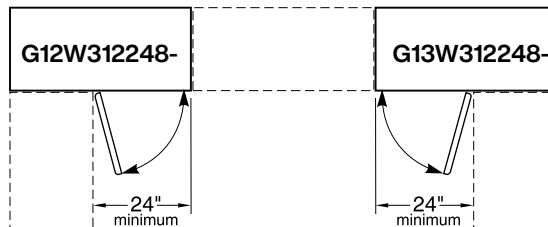

PLAN VIEW OF
G12W312248- & G13W312248-

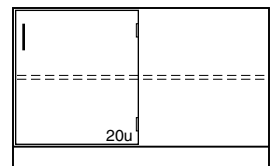

G13W312248- _ _ _ 48"L

ADA Height Base Cabinets

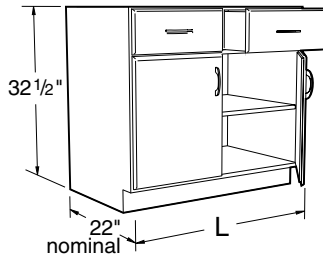

Specifications:

These ADA Height Cabinets are 32½" high and a nominal 22" deep. Lengths as shown.

Open and Cupboard Cabinets have one adjustable shelf. Open Cubbie Cabinets have equal size compartments as shown.

Note: Last four digits of part number designates door and drawer head style, hinge, hardwood species, and pull selection. See page 4 for full explanation. Actual product may vary slightly from catalog illustration due to style and hardware selection.

Open Cabinets

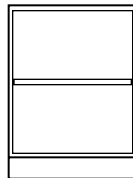

- B00W342212-_____ 12"L
- B00W342215-_____ 15"L
- B00W342218-_____ 18"L

- B00W342221-_____ 21"L
- B00W342224-_____ 24"L

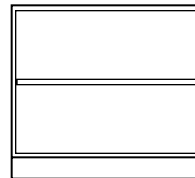

- B00W342230-_____ 30"L
- B00W342236-_____ 36"L
- B00W342242-_____ 42"L
- B00W342248-_____ 48"L

Style 5 Flush Option

Open Cabinets may be ordered 7/8" deeper so that cabinet fronts line up with the doors and drawer fronts on adjacent Style 5 cabinets. To specify the Flush Option, replace the dash in the part number with an **F**.

Example: **B00W342236F**_____

Open Cubbie Cabinets

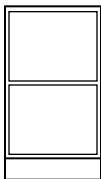

- B01W342212-_____ 12"L
- B01W342215-_____ 15"L
- B01W342218-_____ 18"L
- B01W342221-_____ 21"L

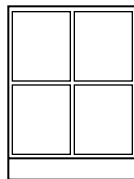

- B01W342224-_____ 24"L
- B01W342230-_____ 30"L

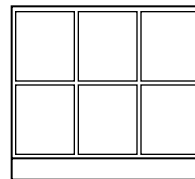

- B01W342236-_____ 36"L
- B01W342242-_____ 42"L
- B01W342248-_____ 48"L

Style 5 Flush Option

Open Cabinets may be ordered 7/8" deeper so that cabinet fronts line up with the doors and drawer fronts on adjacent Style 5 cabinets. To specify the Flush Option, replace the dash in the part number with an **F**.

Example: **B01W342236F**_____

Cupboard Cabinets

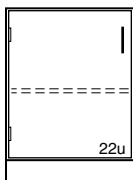

- C03W342215L_____ 15"L
- C03W342218L_____ 18"L
- C03W342221L_____ 21"L
- C03W342224L_____ 24"L

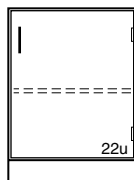

- C03W342215-_____ 15"L
- C03W342218-_____ 18"L
- C03W342221-_____ 21"L
- C03W342224-_____ 24"L

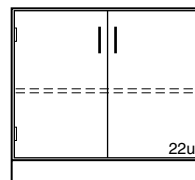

- C03W342230-_____ 30"L
- C03W342236-_____ 36"L
- C03W342242-_____ 42"L
- C03W342248-_____ 48"L

Drawer Cabinets

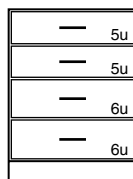

- D30W342215-_____ 15"L
- D30W342218-_____ 18"L
- D30W342221-_____ 21"L
- D30W342224-_____ 24"L

- D30W342230-_____ 30"L
- D30W342236-_____ 36"L
- D30W342242-_____ 42"L
- D30W342248-_____ 48"L

ADA Height Base Cabinets

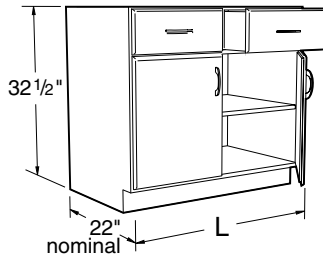

Specifications:

These ADA Height Cabinets are 32½" high and a nominal 22" deep. Lengths as shown.

Sink Cabinets are provided with sink supports.

Note: Last four digits of part number designates door and drawer head style, hinge, hardwood species, and pull selection. See page 4 for full explanation. Actual product may vary slightly from catalog illustration due to style and hardware selection.

Cupboard & Drawer Cabinets

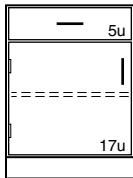

E40W342212L _____ 12"L
E40W342215L _____ 15"L
E40W342218L _____ 18"L
E40W342221L _____ 21"L
E40W342224L _____ 24"L

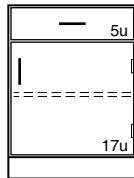

E40W342212- _____ 12"L
E40W342215- _____ 15"L
E40W342218- _____ 18"L
E40W342221- _____ 21"L
E40W342224- _____ 24"L

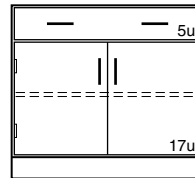

E40W342230- _____ 30"L
E40W342236- _____ 36"L
E40W342242- _____ 42"L
E40W342248- _____ 48"L

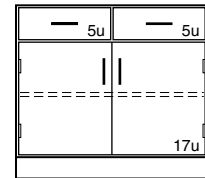

E41W342230- _____ 30"L
E41W342236- _____ 36"L
E41W342242- _____ 42"L
E41W342248- _____ 48"L

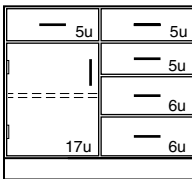

E43W342230L _____ 30"L
E43W342236L _____ 36"L
E43W342242L _____ 42"L
E43W342248L _____ 48"L

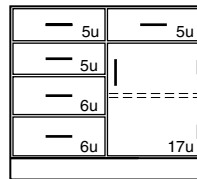

E43W342230- _____ 30"L
E43W342236- _____ 36"L
E43W342242- _____ 42"L
E43W342248- _____ 48"L

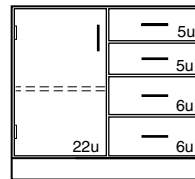

E45W342230L _____ 30"L
E45W342236L _____ 36"L
E45W342242L _____ 42"L
E45W342248L _____ 48"L

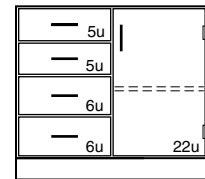

E45W342230- _____ 30"L
E45W342236- _____ 36"L
E45W342242- _____ 42"L
E45W342248- _____ 48"L

ADA Height Base Cabinets

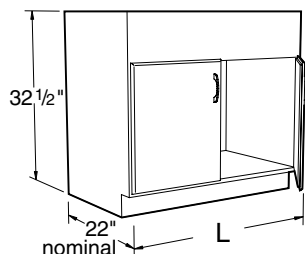

Specifications:

These ADA Height Cabinets are 32 1/2" high and a nominal 22" deep. Lengths as shown.

Sink Cabinets are provided with lowered back for plumbing access. Sink supports must be ordered separate when required.

Note: Last four digits of part number designates door and drawer head style, hinge, hardwood species, and pull selection. See page 4 for full explanation. Actual product may vary slightly from catalog illustration due to style and hardware selection.

Sink Cabinets

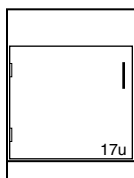

- G00W342212L _____ 12"L
- G00W342215L _____ 15"L
- G00W342218L _____ 18"L
- G00W342221L _____ 21"L
- G00W342224L _____ 24"L

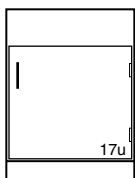

- G00W342212- _____ 12"L
- G00W342215- _____ 15"L
- G00W342218- _____ 18"L
- G00W342221- _____ 21"L
- G00W342224- _____ 24"L

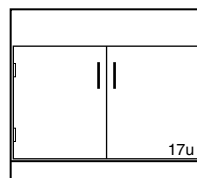

- G00W342230- _____ 30"L
- G00W342236- _____ 36"L
- G00W342242- _____ 42"L
- G00W342248- _____ 48"L

Sink Support Kit for Wood Cabinets

- K-WSS-15 _____ 15"L
- K-WSS-18 _____ 18"L
- K-WSS-21 _____ 21"L
- K-WSS-24 _____ 24"L
- K-WSS-30 _____ 30"L
- K-WSS-36 _____ 36"L
- K-WSS-42 _____ 42"L
- K-WSS-48 _____ 48"L

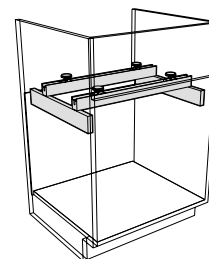

Acid Storage Cabinets

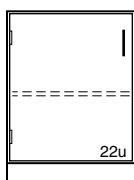

- G21W342215L _____ 15"L
- G21W342218L _____ 18"L
- G21W342221L _____ 21"L
- G21W342224L _____ 24"L

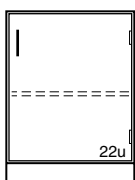

- G21W342215- _____ 15"L
- G21W342218- _____ 18"L
- G21W342221- _____ 21"L
- G21W342224- _____ 24"L

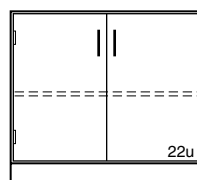

- G21W342230- _____ 30"L
- G21W342236- _____ 36"L
- G21W342242- _____ 42"L
- G21W342248- _____ 48"L

Cabinets are fully lined with 1/8" thick corrosion resistant polyethylene sheets and are provided with one full depth removable shelf.

ADA Height Base Cabinets

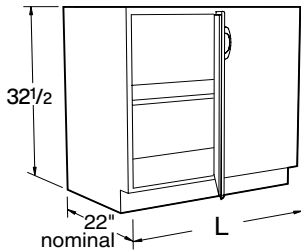

Specifications:

These ADA Height Cabinets are 32 1/2" high and a nominal 22" deep. Lengths as shown.

Blind Corner Cabinets have one adjustable shelf.

Note: Last four digits of part number designates door and drawer head style, hinge, hardwood species, and pull selection. See page 4 for full explanation. Actual product may vary slightly from catalog illustration due to style and hardware selection.

Blind Corner Cabinets

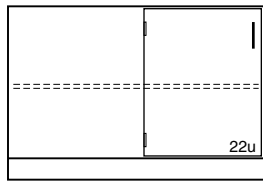

G12W342248-_____ 48"L

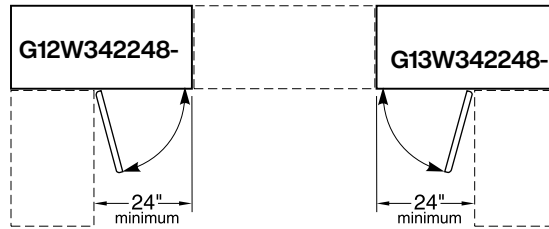

PLAN VIEW OF
G12W342248- & G13W342248-

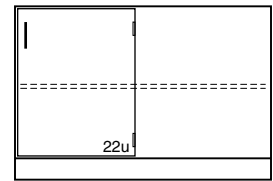

G13W342248-_____ 48"L

Diagonal Corner Cabinets

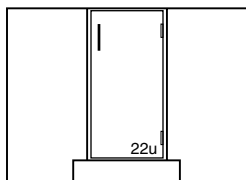

G14W342215-_____

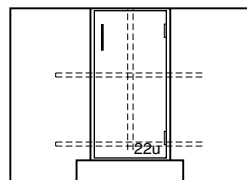

G15W342215-_____

Provided with Lazy Susan

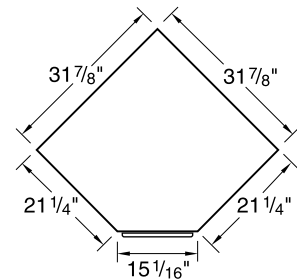

PLAN VIEW OF
G14W342215-
G15W342215-

ADA Height Base Cabinets

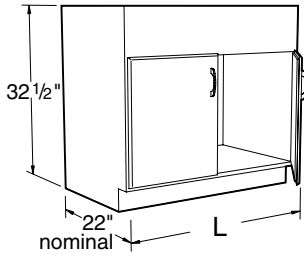

Specifications:

These ADA Height Cabinets are 32½" high and a nominal 22" deep. Lengths as shown.

Note: Last four digits of part number designates door and drawer head style, hinge, hardwood species, and pull selection. See page 4 for full explanation. Actual product may vary slightly from catalog illustration due to style and hardware selection.

Wheelchair Accessible Base Cabinet with Doors

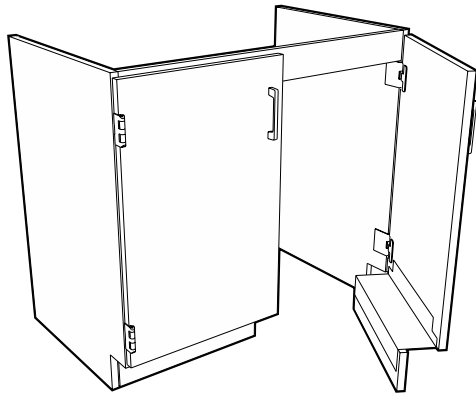

The Wheelchair Accessible Base Cabinet with Doors is designed to be used as a sink unit, but may be use anywhere wheelchair accessibility is needed. The cabinet is constructed without a bottom, and with the toe-space rails attached to the doors so it will match adjacent cabinets when the doors are closed. The cabinet incorporates a ¾" top rail to give a minimum of 29½" of clearance from the floor to the bottom of the rail.

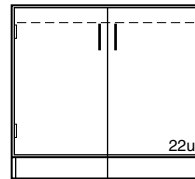

- G03W342236-____ 36"L
- G03W342242-____ 42"L
- G03W342248-____ 48"L

Wheelchair Accessible Base Cabinet without Doors

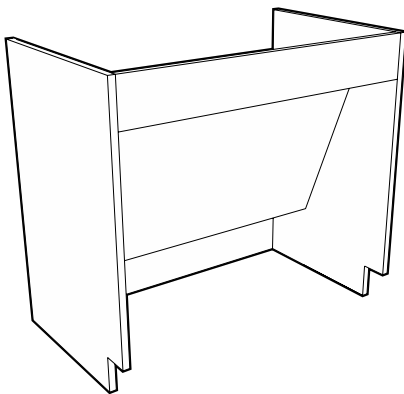

The Wheelchair Accessible Base Cabinet without Doors is designed to be used as a sink unit, but may be use anywhere wheelchair accessibility is needed. The cabinet is constructed without a bottom, and without doors for easy accessibility. The cabinet incorporates a 5½" top rail to give a minimum of 27" of clearance from the floor to the bottom of the rail and a removable sloping knee space panel to enclose piping and drain lines.

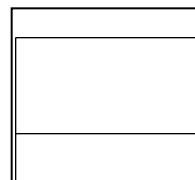

- G07W342236-____ 36"L
- G07W342242-____ 42"L
- G07W342248-____ 48"L

Style 5 Flush Option

Open Cabinets may be ordered 7/8" deeper so that cabinet fronts line up with the doors and drawer fronts on adjacent Style 5 cabinets. To specify the Flush Option, replace the the dash in the part number with an **F**.

Example: **G07W342236F** ____

ADA Height Base Cabinets

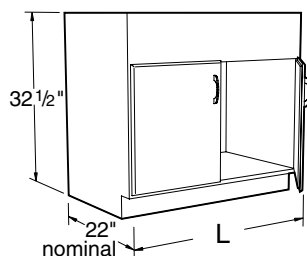

Specifications:

These ADA Height Cabinets are 32½" high and a nominal 22" deep. Lengths as shown.

Note: Available Fume Hoods and information regarding Ventilated Enclosures are located in our Supreme Air Fume Hood Catalog.

Fume Hood Base Cabinets

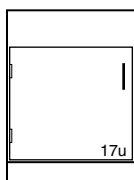

20" Deep

G08W342012L	12"L
G08W342015L	15"L
G08W342018L	18"L
G08W342024L	24"L

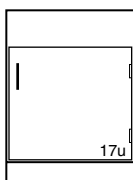

20" Deep

G08W342015-	15"L
G08W342018-	18"L
G08W342024-	24"L

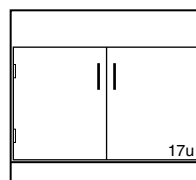

20" Deep

G08W342030-	30"L
G08W342036-	36"L
G08W342042-	42"L
G08W342048-	48"L

22" Deep

G08W342212L	12"L
G08W342215L	15"L
G08W342218L	18"L
G08W342221L	21"L
G08W342224L	24"L

22" Deep

G08W342212-	12"L
G08W342215-	15"L
G08W342218-	18"L
G08W342221-	21"L
G08W342224-	24"L

22" Deep

G08W342230-	30"L
G08W342236-	36"L
G08W342242-	42"L
G08W342248-	48"L

Fume Hood Acid Storage Cabinets

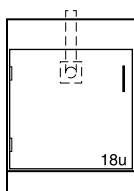

20" Deep

G80W342024L	24"L
-------------	------

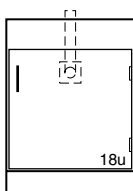

20" Deep

G80W342024-	24"L
-------------	------

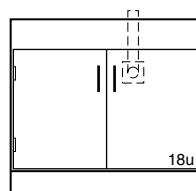

20" Deep

G80W342030-	30"L
G80W342036-	36"L
G80W342048-	48"L

22" Deep

G80W342224L	24"L
-------------	------

22" Deep

G80W342224-	24"L
-------------	------

22" Deep

G80W342230-	30"L
G80W342236-	36"L
G80W342248-	48"L

See Page 36 for Fume Hood Acid Storage Cabinet specification.

ADA Height Solvent Storage Cabinets

Specifications:

Wood Solvent Storage Base Cabinets are 32½ or 35" high, and 22" deep. Lengths as shown. Solvent Storage Cabinets are specifically designed for the storage of flammable and combustible liquids. Construction meets the requirements listed by NFPA No. 30-1993 and are UL listed. The cabinet is constructed of 1" exterior grade plywood.

The right hand door is equipped with a three-point latch. A 2" deep liquid-tight pan covers the entire bottom of the cabinet to contain liquid leaks and spills, and similar pan acts as an adjustable shelf. Two diametrically opposed vents with spark screens are available when required. The cabinet is labeled: FLAMMABLE - KEEP FIRE AWAY.

Note: Solvent Storage Cabinets may be locked, but can not be keyed or masterkeyed to match other locks in laboratory.

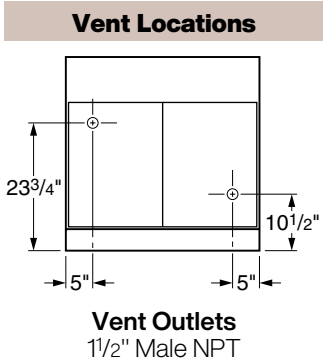
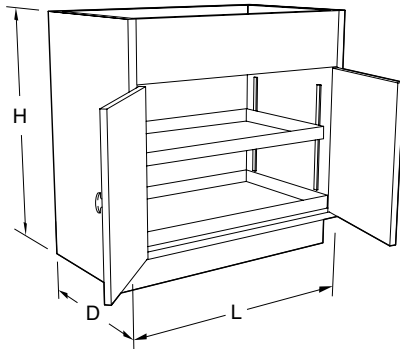

Solvent Storage Fume Hood Base Cabinets

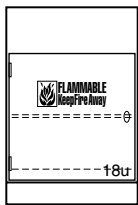

20" Deep

G68W342024L_0_0
24"L

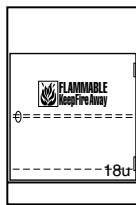

20" Deep

G68W342024-_0_0 24"L

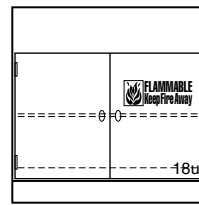

20" Deep

G68W342030-_0_0 30"L
G68W342036-_0_0 36"L
G68W342048-_0_0 48"L

22" Deep

G68W342224L_0_0 24"L

22" Deep

G68W342224-_0_0 24"L

22" Deep

G68W342230-_0_0 30"L
G68W342236-_0_0 36"L
G68W342248-_0_0 48"L

G68 Fume Hood Solvent Storage Cabinets are available as mobile. To add casters to the cabinets above, add -B7 to the end of the part number.

Example: G68W342024-1010-B7
Mobile - Style 1 - Oak cabinet
20" deep by 24" long.

Solvent Storage Base Cabinets

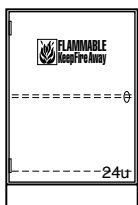

20" Deep

G63W342024L_0_0
24"L

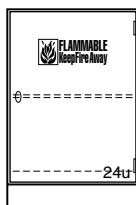

20" Deep

G63W342024-_0_0 24"L

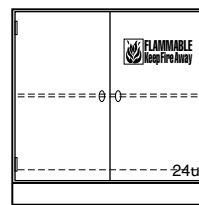

20" Deep

G63W342036-_0_0 36"L
G63W342048-_0_0 48"L

22" Deep

G63W342224L_0_0 24"L

22" Deep

G63W342224-_0_0 24"L

22" Deep

G63W342230-_0_0 30"L
G63W342236-_0_0 36"L
G63W342248-_0_0 48"L

G63 Fume Hood Solvent Storage Cabinets are available as mobile. To add casters to the cabinets above, add -B7 to the end of the part number.

Example: G63W342224-5020-B7
Mobile - Style 5 - Maple cabinet
22" deep by 24" long.

ADA Vacuum Pump Storage Cabinets

Specifications

Vacuum Pump Storage Fume Hood Cabinets are designed without a bottom to allow vacuum pumps and other equipment to be rolled in or out of the cabinets. The interior is lined with an easy to clean sound absorbant material. Each cabinet is furnished with a 120 VAC, 20

amp, duplex receptacle mounted on the inside cabinet back and a pilot lighted toggle switch mounted in the top front rail. (Wiring is not included.) Cabinets are also furnished with a 1½" diameter PVC vent pipe for venting or access to the hood above. (Requires a 2" hole in the

hood worksurface.) The toespace rail is attached to the door to allow total access to the cabinet. Cabinet inside clearance at the floor is 14½" or 16½" front-to-back, 25" high, and 3" less than the overall cabinet length.

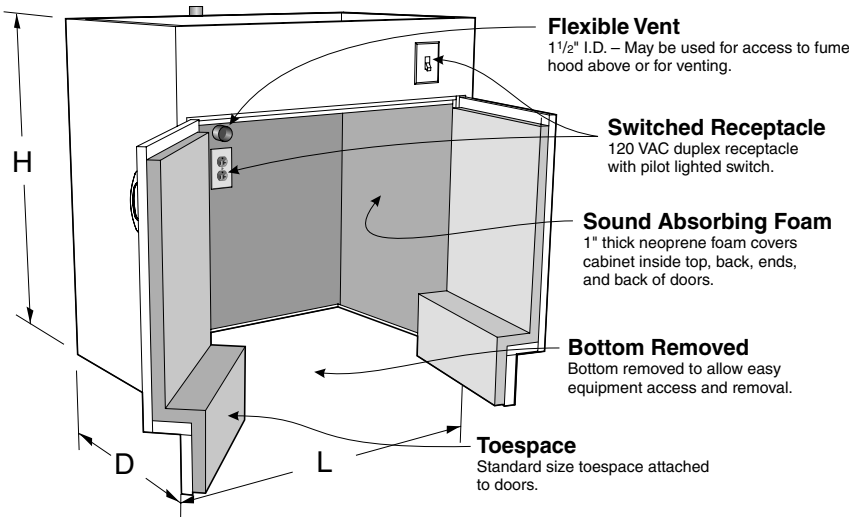

Note: Available Fume Hoods and information regarding Ventilated Enclosures are located in our Supreme Air Fume Hood Catalog.

Fume Hood Vacuum Pump Storage Cabinets

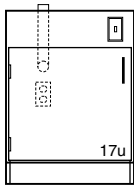

20" Deep

G35W342024L_0_0 24"L

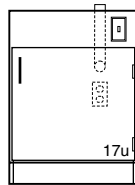

22" Deep

G35W342224L_0_0 24"L

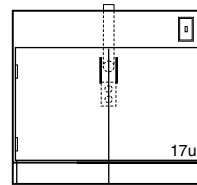

22" Deep

G35W342224-_0_0 24"L

22" Deep

G35W342230-_0_0 30"L

G35W342236-_0_0 36"L

G35W342248-_0_0 48"L

Vacuum Pump Carts

Vacuum Pump Carts are designed for use with Kewaunee's Vacuum Pump cabinets shown on this page. The cart consists of a 1" deep pan, fabricated from powder coated or stainless steel and mounted on 4" swivel casters.

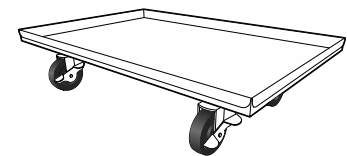

Carts for 20" Deep Cabinets

Part Number	Length
VPCC061414-00_0	14"
VPCC061420-00_0	20"
VPCC061426-00_0	26"
VPCC061432-00_0	32"
VPCC061438-00_0	38"
VPCC061444-00_0	44"

Carts for 22" Deep Cabinets

Part Number	Length
VPCC061614-00_0	14"
VPCC061620-00_0	20"
VPCC061626-00_0	26"
VPCC061632-00_0	32"
VPCC061638-00_0	38"
VPCC061644-00_0	44"

ADA Aprons & Legs

Specifications:

ADA Aprons are 4^{17/32}" high with a 2^{1/8}" notch in the center of the apron to allow maximum clearance for wheelchairs. They are available in lengths and depths shown.

Dimensions shown are sizes with legs. The actual size of Aprons with one set

of legs is ⁵/₈" less in depth and ⁵/₁₆" less in length. Aprons with legs on both ends are ⁵/₈" less in depth and length.

Order legs separately in style and height required.

Note: Last four digits of part number designates drawer head style, hinge, hardwood species, and pull selection. See page 4 for full explanation. Actual product may vary slightly from catalog illustration due to style and hardware selection.

ADA Aprons

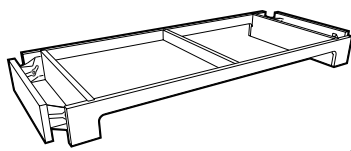

No Legs

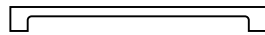

21¹/₄" Deep

- A05W052236-00_0 36"L
- A05W052248-00_0 48"L
- A05W052260-00_0 60"L
- A05W052272-00_0 72"L

Legs on One End

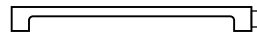

21¹/₄" Deep

- A11W052260-00_0 59¹/₂"L

Legs on Both Ends

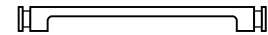

21¹/₄" Deep

- A13W052235-0__ 35"L
- A13W052247-0__ 47"L
- A13W052259-0__ 59"L
- A13W052271-0__ 71"L

27¹/₄" Deep

- A05W052836-00_0 36"L
- A05W052848-00_0 48"L

27¹/₄" Deep

- A11W052836-00_0 35¹/₂"L
- A11W052848-00_0 47¹/₂"L
- A11W052860-00_0 59¹/₂"L
- A11W052872-00_0 71¹/₂"L

27¹/₄" Deep

- A13W052835-0__ 35"L
- A13W052847-0__ 47"L
- A13W052859-0__ 59"L
- A13W052871-0__ 71"L

Legs with Leg Shoes

For use with ADA Aprons with Flush Panels

Legs with Glides

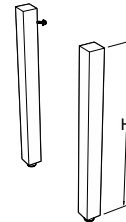
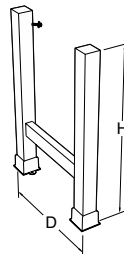
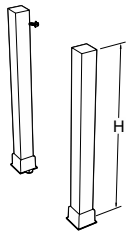

- | | | | |
|---|--|--|--|
| A20W3400F00_0 32 ¹ / ₂ "H | 21 ¹ / ₄ " Deep
A21W3422F00_0 32 ¹ / ₂ "H | 33 ¹ / ₄ " Deep
A21W3434F00_0 32 ¹ / ₂ "H | A40W3400F00_0 32 ¹ / ₂ "HF |
| | 27 ¹ / ₄ " Deep
A21W3428F00_0 32 ¹ / ₂ "H | 39 ¹ / ₄ " Deep
A21W3440F00_0 32 ¹ / ₂ "H | |

Legs with Casters

For use with ADA Aprons without Flush Panels

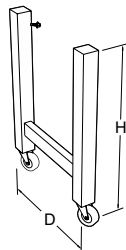

- | | |
|--|--|
| 21 ¹ / ₄ " Deep
A44W3422-00_0 32 ¹ / ₂ "H | 33 ¹ / ₄ " Deep
A44W3434-00_0 32 ¹ / ₂ "H |
| 27 ¹ / ₄ " Deep
A44W3428-00_0 32 ¹ / ₂ "H | 39 ¹ / ₄ " Deep
A44W3440-00_0 32 ¹ / ₂ "H |

Adjustable Height Tables

Specifications:

Adjustable Height Tables wrap wood rails around a steel frame for maximum strength. The tables are adjustable in height using a 2½" square solid wood leg with a 1" square stainless steel insert adjustable in 1" increments from 29" to 38" table frame height.

Adjustable Height Table Work Tops are available in three materials: Kemresin, Plastic Laminate and Acid Resistant Plastic Laminate.

Kemresin is available in four colors as shown in the chart to the right. To specify Kemresin color, add the two

letter color code to the end of the Kemresin Work Top part number.

Example: X10WT012436-R-BK

Kemresin Color Codes

BK = Black **GR** = Grey
SL = Slate **PT** = Putty

Adjustable Height Tables

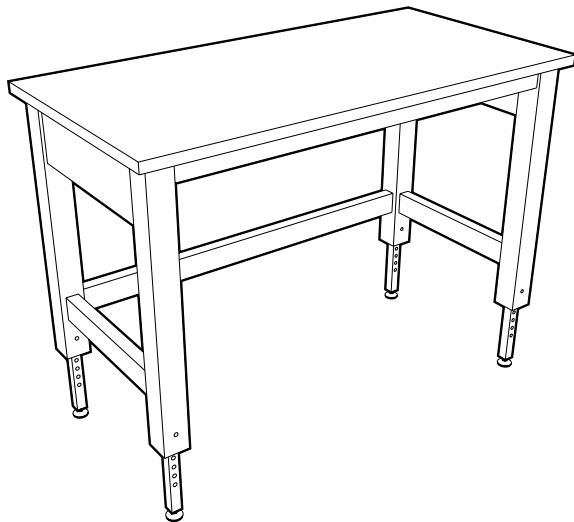

Adjustable Height Table Frames

Legs: Adjustable Plastic Swivel Glides

Table Frame	Height	Depth	Length
X10WC302436-R	29"-38"	22"	34"
X10WC302448-R	29"-38"	22"	46"
X10WC302454-R	29"-38"	22"	52"
X10WC302460-R	29"-38"	22"	58"
X10WC302466-R	29"-38"	22"	64"
X10WC302472-R	29"-38"	22"	72"
X10WC302496-R	29"-38"	22"	96"
X10WC303036-T	29"-38"	28"	34"
X10WC303048-T	29"-38"	28"	46"
X10WC303054-T	29"-38"	28"	52"
X10WC303060-T	29"-38"	28"	58"
X10WC303066-T	29"-38"	28"	64"
X10WC303072-T	29"-38"	28"	72"
X10WC303096-T	29"-38"	28"	96"

Adjustable Height Table Work Tops

Kemresin/Epoxy Resin	Black Plastic Laminate	Black Acid Resistant Laminate	Thickness	Depth	Length
X10WT012436-R --- specify color	X10WT012436-P	X10WT012436-D	1"	24"	36"
X10WT012442-R --- specify color	X10WT012442-P	X10WT012442-D	1"	24"	42"
X10WT012448-R --- specify color	X10WT012448-P	X10WT012448-D	1"	24"	48"
X10WT012454-R --- specify color	X10WT012454-P	X10WT012454-D	1"	24"	54"
X10WT012460-R --- specify color	X10WT012460-P	X10WT012460-D	1"	24"	60"
X10WT012466-R --- specify color	X10WT012466-P	X10WT012466-D	1"	24"	66"
X10WT012472-R --- specify color	X10WT012472-P	X10WT012472-D	1"	24"	72"
X10WT012496-R --- specify color	X10WT012496-P	X10WT012496-D	1"	24"	96"
X10WT013036-R --- specify color	X10WT013036-P	X10WT013036-D	1"	30"	36"
X10WT013042-R --- specify color	X10WT013042-P	X10WT013042-D	1"	30"	42"
X10WT013046-R --- specify color	X10WT013046-P	X10WT013046-D	1"	30"	48"
X10WT013054-R --- specify color	X10WT013054-P	X10WT013054-D	1"	30"	54"
X10WT013060-R --- specify color	X10WT013060-P	X10WT013060-D	1"	30"	60"
X10WT013066-R --- specify color	X10WT013066-P	X10WT013066-D	1"	30"	66"
X10WT013072-R --- specify color	X10WT013072-P	X10WT013072-D	1"	30"	72"
X10WT013096-R --- specify color	X10WT013096-P	X10WT013096-D	1"	30"	96"

Standing Height Base Cabinets

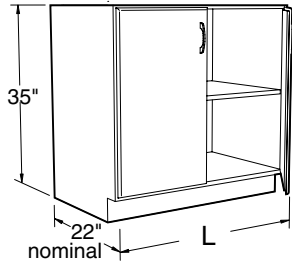

Specifications:

These Standing Height Cabinets are 35" high and a nominal 22" deep. Lengths as shown.
 Open Cabinets have two adjustable shelves. Open Cubbie Cabinets equal size compartments as shown.

Note: Last four digits of part number designates door and drawer head style, hinge, hardwood species, and pull selection. See page 4 for full explanation. Actual product may vary slightly from catalog illustration due to style and hardware selection.

Open Cabinets

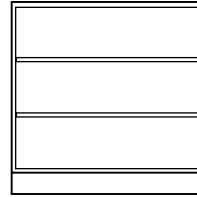
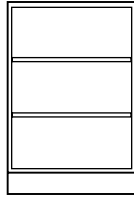

- | | | |
|-------------------------------|-------------------------------|-------------------------------|
| B00W362212- _____ 12"L | B00W362221- _____ 21"L | B00W362236- _____ 36"L |
| B00W362215- _____ 15"L | B00W362224- _____ 24"L | B00W362242- _____ 42"L |
| B00W362218- _____ 18"L | B00W362230- _____ 30"L | B00W362248- _____ 48"L |

Style 5 Flush Option

Open Cabinets may be ordered 7/8" deeper so that cabinet fronts line up with the doors and drawer fronts on adjacent Style 5 cabinets. To specify the Flush Option, replace the dash in the part number with an "F".
 Example: **B00W362236F**_____

Open Cubbie Cabinets

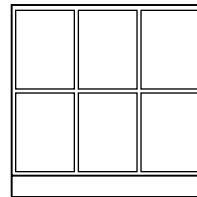
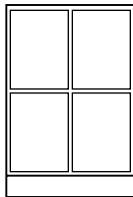
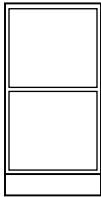

- | | | |
|-------------------------------|-------------------------------|-------------------------------|
| B01W362212- _____ 12"L | B01W362221- _____ 21"L | B01W362236- _____ 36"L |
| B01W362215- _____ 15"L | B01W362224- _____ 24"L | B01W362242- _____ 42"L |
| B01W362218- _____ 18"L | B01W362230- _____ 30"L | B01W362248- _____ 48"L |

Style 5 Flush Option

Open Cabinets may be ordered 7/8" deeper so that cabinet fronts line up with the doors and drawer fronts on adjacent Style 5 cabinets. To specify the Flush Option, replace the dash in the part number with an "F".
 Example: **B01W362236F**_____

Standing Height Base Cabinets

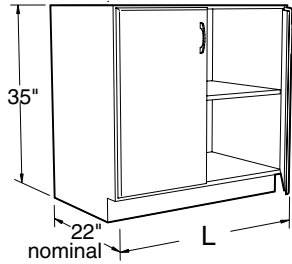

Specifications:

These Standing Height Cabinets are 35" high and a nominal 22" deep. Lengths as shown.

Cupboards Cabinets have one adjustable shelf except for C07 cabinets which have to cupboards.

Note: Last four digits of part number designates door and drawer head style, hinge, hardwood species, and pull selection. See page 4 for full explanation. Actual product may vary slightly from catalog illustration due to style and hardware selection.

Cupboard Cabinets

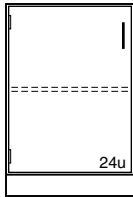

C03W362215L_____ 15"L
C03W362218L_____ 18"L
C03W362221L_____ 21"L
C03W362224L_____ 24"L

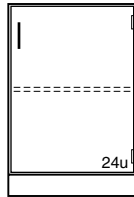

C03W362215-_____ 15"L
C03W362218-_____ 18"L
C03W362221-_____ 21"L
C03W362224-_____ 24"L

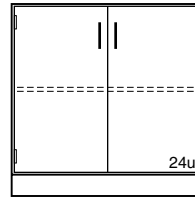

C03W362230-_____ 30"L
C03W362236-_____ 36"L
C03W362242-_____ 42"L
C03W362248-_____ 48"L

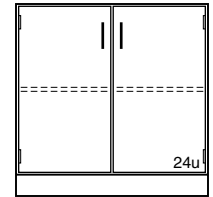

C06W362230-_____ 30"L
C06W362236-_____ 36"L
C06W362242-_____ 42"L
C06W362248-_____ 48"L

Divided Cabinet

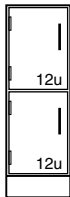

C07W362212L_____ 12"L
C07W362215L_____ 15"L

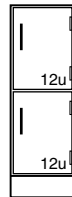

C07W362212-_____ 12"L
C07W362215-_____ 15"L

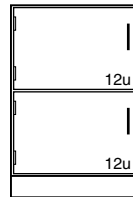

C07W362218L_____ 18"L
C07W362224L_____ 24"L

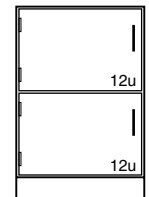

C07W362218-_____ 18"L
C07W362224-_____ 24"L

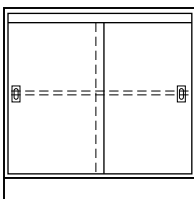

C15W362230-_0_0 30"L
C15W362242-_0_0 42"L
C15W362248-_0_0 48"L

Sliding Panel Doors

Standing Height Base Cabinets

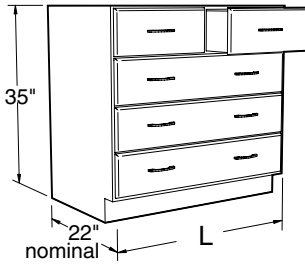

Specifications:

These Standing Height Cabinets are 35" high and a nominal 22" deep. Lengths as shown.

Note: Last four digits of part number designates door and drawer head style, hinge, hardwood species, and pull selection. See page 4 for full explanation. Actual product may vary slightly from catalog illustration due to style and hardware selection.

Drawer Cabinets



D00W362212-_0 ___ 12"L
D00W362215-_0 ___ 15"L

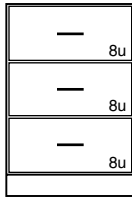

D00W362218-_0 ___ 18"L
D00W362221-_0 ___ 21"L
D00W362224-_0 ___ 24"L

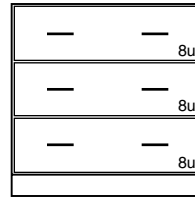

D00W362230-_0 ___ 30"L
D00W362236-_0 ___ 36"L
D00W362242-_0 ___ 42"L
D00W362248-_0 ___ 48"L

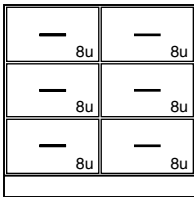

D02W362230-_0 ___ 30"L
D02W362236-_0 ___ 36"L
D02W362242-_0 ___ 42"L
D02W362248-_0 ___ 48"L

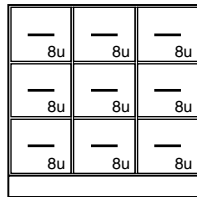

D03W362236-_0 ___ 36"L
D03W362248-_0 ___ 48"L

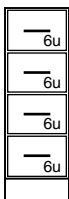

D30W362212-_0 ___ 12"L
D30W362215-_0 ___ 15"L

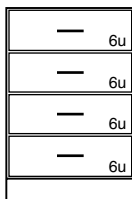

D30W362218-_0 ___ 18"L
D30W362221-_0 ___ 21"L
D30W362224-_0 ___ 24"L

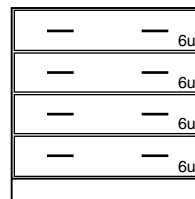

D30W362230-_0 ___ 30"L
D30W362236-_0 ___ 36"L
D30W362242-_0 ___ 42"L
D30W362248-_0 ___ 48"L

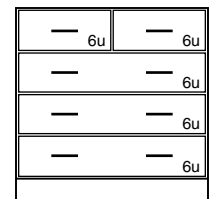

D31W362230-_0 ___ 30"L
D31W362236-_0 ___ 36"L
D31W362242-_0 ___ 42"L
D31W362248-_0 ___ 48"L

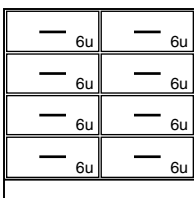

D32W362230-_0 ___ 30"L
D32W362236-_0 ___ 36"L
D32W362242-_0 ___ 42"L
D32W362248-_0 ___ 48"L

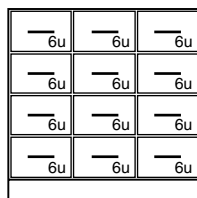

D33W362236-_0 ___ 36"L
D33W362248-_0 ___ 48"L

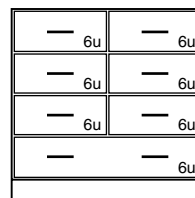

D35W362230-_0 ___ 30"L
D35W362236-_0 ___ 36"L
D35W362242-_0 ___ 42"L
D35W362248-_0 ___ 48"L

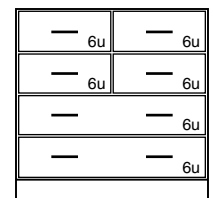

D36W362230-_0 ___ 30"L
D36W362236-_0 ___ 36"L
D36W362242-_0 ___ 42"L
D36W362248-_0 ___ 48"L

Standing Height Base Cabinets

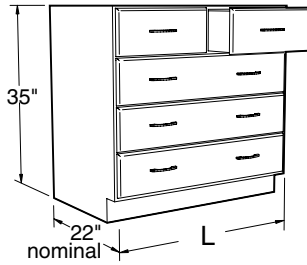

Specifications:

These Standing Height Cabinets are 35" high and a nominal 22" deep. Lengths as shown. Cupboards have one adjustable shelf.

Note: Last four digits of part number designates door and drawer head style, hinge, hardwood species, and pull selection. See page 4 for full explanation. Actual product may vary slightly from catalog illustration due to style and hardware selection.

Drawer Cabinets

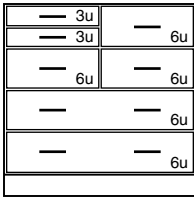

D37W362230_0 30"
D37W362236_0 36"
D37W362248_0 48"

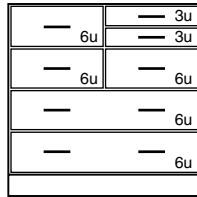

D37W362230_0 30"
D37W362236_0 36"
D37W362242_0 42"
D37W362248_0 48"

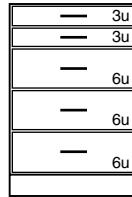

D38W362215_0 15"
D38W362218_0 18"
D38W362221_0 21"
D38W362224_0 24"

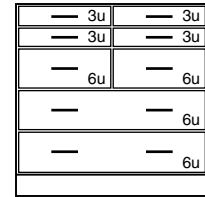

D39W362230_0 30"
D39W362236_0 36"
D39W362242_0 42"
D39W362248_0 48"

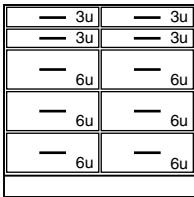

D40W362230_0 30"
D40W362236_0 36"
D40W362242_0 42"
D40W362248_0 48"

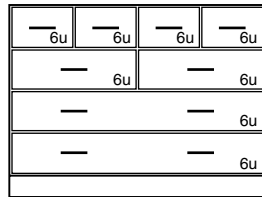

D46W362248_0 48"

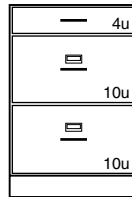

D81W362218_0 18"
D81W362221_0 21"
D81W362224_0 24"

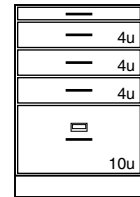

D84W362218_0 18"
D84W362221_0 21"
D84W362224_0 24"

2 File Drawers with Hangers

Pullboard
1 File Drawers with Hangers

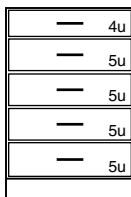

D50W362215_0 15"
D50W362218_0 18"
D50W362221_0 21"
D50W362224_0 24"

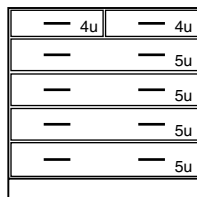

D51W362230_0 30"
D51W362236_0 36"
D51W362242_0 42"
D51W362248_0 48"

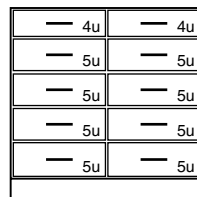

D52W362230_0 30"
D52W362236_0 36"
D52W362242_0 42"
D52W362248_0 48"

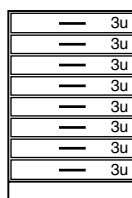

D87W362218_0 18"
D87W362224_0 24"

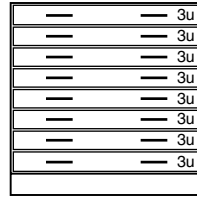

D87W362236_0 36"
D87W362248_0 48"

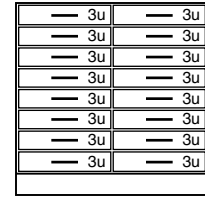

D88W362236_0 36"
D88W362248_0 48"

Standing Height Base Cabinets

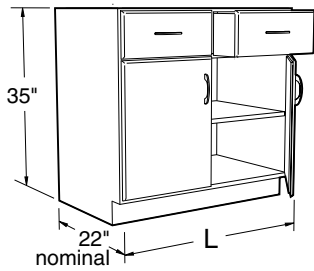

Specifications:

These Standing Height Cabinets are 35" high and a nominal 22" deep. Lengths as shown. Cupboards have one adjustable shelf.

Note: Last four digits of part number designates door and drawer head style, hinge, hardwood species, and pull selection. See page 4 for full explanation. Actual product may vary slightly from catalog illustration due to style and hardware selection.

Cupboard and Drawer Cabinets

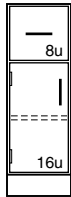

E00W362212L ___ 12"L
E00W362215L ___ 15"L

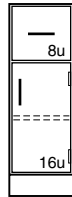

E00W362212- ___ 12"L
E00W362215- ___ 15"L

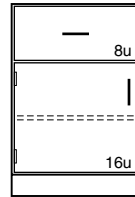

E00W362218L ___ 18"L
E00W362221L ___ 21"L
E00W362224L ___ 24"L

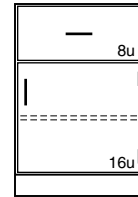

E00W362218- ___ 18"L
E00W362221- ___ 21"L
E00W362224- ___ 24"L

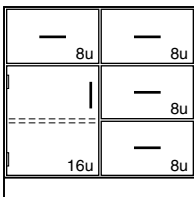

E03W362230L ___ 30"L
E03W362236L ___ 36"L

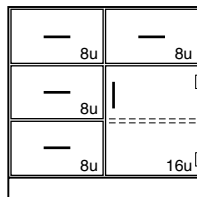

E03W362230- ___ 30"L
E03W362236- ___ 36"L
E03W362242- ___ 42"L
E03W362248- ___ 48"L

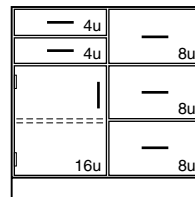

E04W362236L ___ 36"L

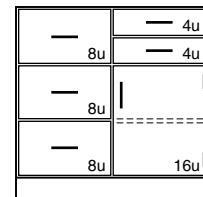

E04W362236- ___ 36"L

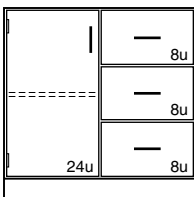

E05W362236L ___ 36"L
E05W362248L ___ 48"L

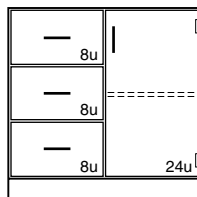

E05W362236- ___ 36"L
E05W362248- ___ 48"L

Standing Height Base Cabinets

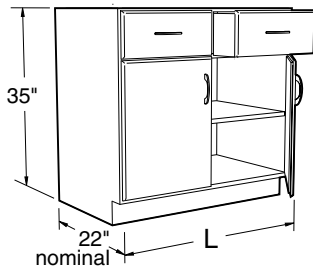

Specifications:

These Standing Height Cabinets are 35" high and a nominal 22" deep. Lengths as shown. Cupboards have one adjustable shelf.

Note: Last four digits of part number designates door and drawer head style, hinge, hardwood species, and pull selection. See page 4 for full explanation. Actual product may vary slightly from catalog illustration due to style and hardware selection.

Cupboard and Drawer Cabinets

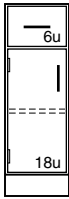

E40W362212L _____ 12"L
E40W362215L _____ 15"L



E40W362212- _____ 12"L
E40W362215- _____ 15"L

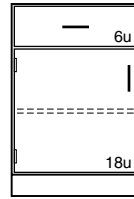

E40W362218L _____ 18"L
E40W362221L _____ 21"L
E40W362224L _____ 24"L

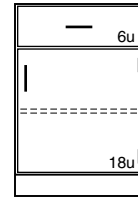

E40W362218- _____ 18"L
E40W362221- _____ 21"L
E40W362224- _____ 24"L

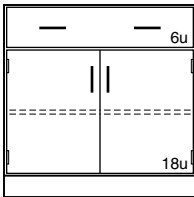

E40W362230- _____ 30"L
E40W362236- _____ 36"L
E40W362242- _____ 42"L
E40W362248- _____ 48"L

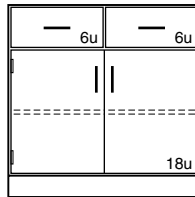

E41W362230- _____ 30"L
E41W362236- _____ 36"L
E41W362242- _____ 42"L
E41W362248- _____ 48"L

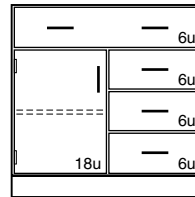

E42W362230L _____ 30"L
E42W362236L _____ 36"L
E42W362242L _____ 42"L

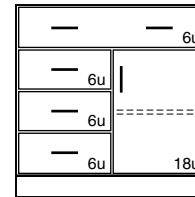

E42W362230- _____ 30"L
E42W362236- _____ 36"L
E42W362242- _____ 42"L
E42W362248- _____ 48"L

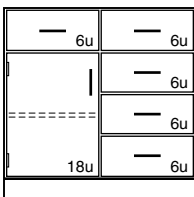

E43W362230L _____ 30"L
E43W362236L _____ 36"L
E43W362242L _____ 42"L
E43W362248L _____ 48"L

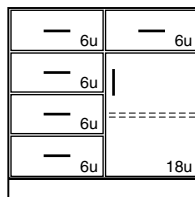

E43W362230- _____ 30"L
E43W362236- _____ 36"L
E43W362242- _____ 42"L
E43W362248- _____ 48"L

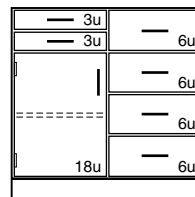

E44W362230L _____ 30"L
E44W362236L _____ 36"L
E44W362242L _____ 42"L
E44W362248L _____ 48"L

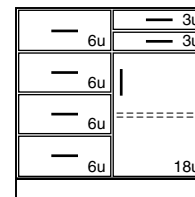

E44W362230- _____ 30"L
E44W362236- _____ 36"L
E44W362242- _____ 42"L
E44W362248- _____ 48"L

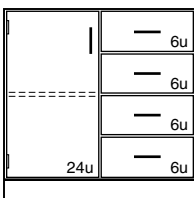

E45W362230L _____ 30"L
E45W362236L _____ 36"L
E45W362242L _____ 42"L
E45W362248L _____ 48"L

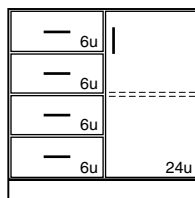

E45W362230- _____ 30"L
E45W362236- _____ 36"L
E45W362242- _____ 42"L
E45W362248- _____ 48"L

Standing Height Base Cabinets

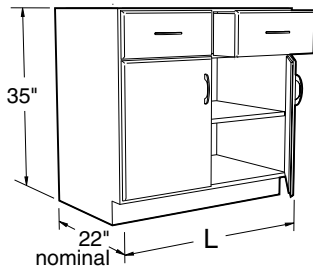

Specifications:

These Standing Height Cabinets are 35" high and a nominal 22" deep. Lengths as shown. Cupboards have one adjustable shelf.

Note: Last four digits of part number designates door and drawer head style, hinge, hardwood species, and pull selection. See page 4 for full explanation. Actual product may vary slightly from catalog illustration due to style and hardware selection.

Cupboard and Drawer Cabinets

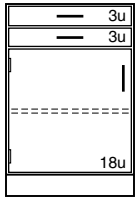

E52W362218L ___ 18"L
E52W362224L ___ 24"L

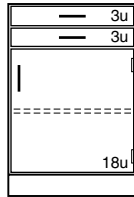

E52W362218- ___ 18"L
E52W362224- ___ 24"L

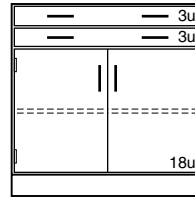

E52W362230- ___ 30"L
E52W362236- ___ 36"L
E52W362242- ___ 42"L
E52W362248- ___ 48"L

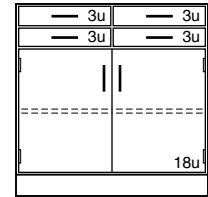

E53W362230- ___ 30"L
E53W362236- ___ 36"L
E53W362242- ___ 42"L
E53W362248- ___ 48"L

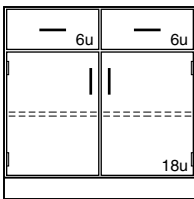

E56W362230- ___ 30"L
E56W362236- ___ 36"L
E56W362242- ___ 42"L
E56W362248- ___ 48"L

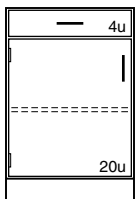

E60W362218L ___ 18"L
E60W362224L ___ 24"L

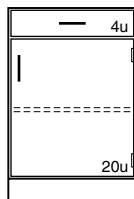

E60W362218- ___ 18"L
E60W362224- ___ 24"L

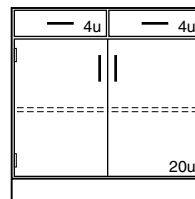

E61W362236- ___ 36"L
E61W362248- ___ 48"L

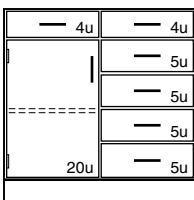

E63W362236L ___ 36"L
E63W362242L ___ 42"L

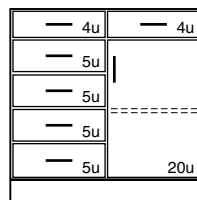

E63W362230- ___ 30"L
E63W362236- ___ 36"L
E63W362242- ___ 42"L

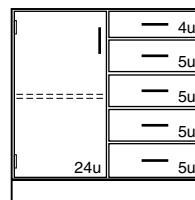

E65W362236L ___ 36"L
E65W362242L ___ 42"L
E65W362248L ___ 48"L

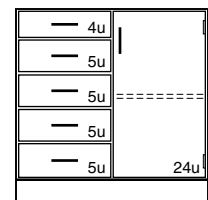

E65W362236- ___ 36"L
E65W362248- ___ 48"L

Standing Height Base Cabinets

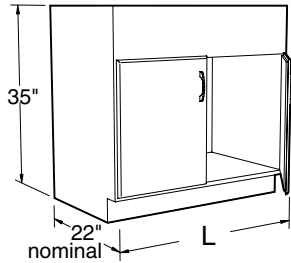

Specifications:

These Standing Height Cabinets are 35" high and a nominal 22" deep. Lengths as shown.

Sink Cabinets are provided with lowered back for plumbing access except as noted. Sink supports must be ordered separate when required.

Note: Last four digits of part number designates door and drawer head style, hinge, hardwood species, and pull selection. See page 4 for full explanation. Actual product may vary slightly from catalog illustration due to style and hardware selection.

Sink Cabinets

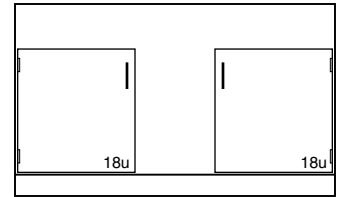
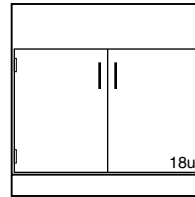
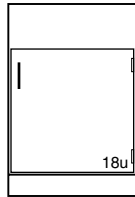
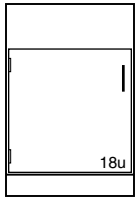

- G00W36221L _____ 12"L
- G00W362215L _____ 15"L
- G00W362218L _____ 18"L
- G00W362221L _____ 21"L
- G00W362224L _____ 24"L

- G00W362212- _____ 12"L
- G00W362215- _____ 15"L
- G00W362218- _____ 18"L
- G00W362221- _____ 21"L
- G00W362224- _____ 24"L

- G00W362230- _____ 30"L
- G00W362236- _____ 36"L
- G00W362242- _____ 42"L
- G00W362248- _____ 48"L

- G01W362260- _____ 60"L
- furnished with full height back

Center Bench End Sink Cabinets

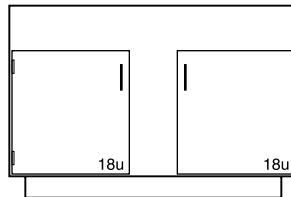
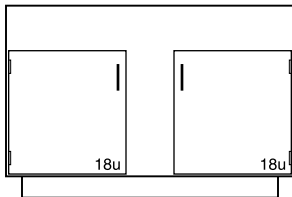

- G04W362251- _____ 50½"L
 - G04W362257- _____ 56½"L
 - G04W362259- _____
- furnished with full height back

- G04W362252- _____ 52"L
 - G04W362258- _____ 58"L
 - G04W362260- _____ 60"L
- furnished with full height back

Sink Support Kit for Wood Cabinets

- K-WSS-15 _____ 15"L
- K-WSS-18 _____ 18"L
- K-WSS-21 _____ 21"L
- K-WSS-24 _____ 24"L
- K-WSS-30 _____ 30"L
- K-WSS-36 _____ 36"L
- K-WSS-42 _____ 42"L
- K-WSS-48 _____ 48"L
- K-WSS-51 _____ 51"L
- K-WSS-52 _____ 52"L
- K-WSS-57 _____ 57"L
- K-WSS-58 _____ 58"L
- K-WSS-59 _____ 59"L
- K-WSS-60 _____ 60"L

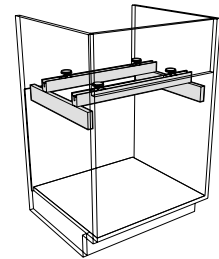

Standing Height Base Cabinets

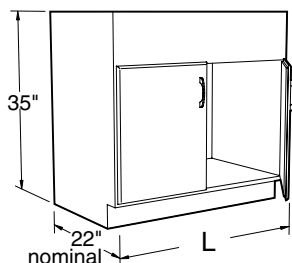

Specifications:

These Standing Height Cabinets are 35" high and a nominal 22" deep. Lengths as shown.

Note: Last four digits of part number designates door and drawer head style, hinge, hardwood species, and pull selection. See page 4 for full explanation. Actual product may vary slightly from catalog illustration due to style and hardware selection.

Waste Storage

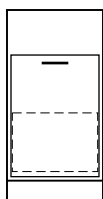

G20W362218-00 __ 18"L

Furnished with 11" high drawer body with full height drawer front mounted on full extension slides. Includes 6" x 5" (opening) stainless steel waste chute.

Miscellaneous



G23W362218-00 __ 18"L

Furnished with 11" high drawer body with full height drawer front mounted on full extension slides.

Acid Storage Cabinets

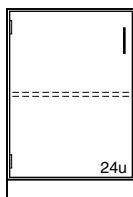

- G21W362215L** _____ 15"L
- G21W362218L** _____ 18"L
- G21W362221L** _____ 21"L
- G21W362224L** _____ 24"L

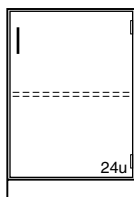

- G21W362215-** _____ 15"L
- G21W362218-** _____ 18"L
- G21W362221-** _____ 21"L
- G21W362224-** _____ 24"L

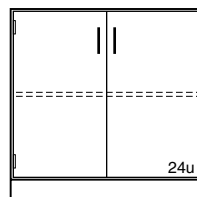

- G21W362230-** _____ 30"L
- G21W362236-** _____ 36"L
- G21W362242-** _____ 42"L
- G21W362248-** _____ 48"L

Cabinets are fully lined with 1/8" thick corrosion resistant polyethylene sheets and are provided with one full depth removable shelf.

Tote Tray Storage

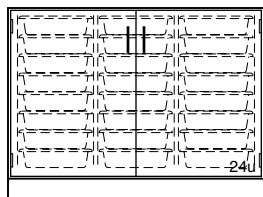

G86W362248- _____ 48"L

Tote Tray Storage Cabinet is provided with (24) OP-6551 plastic tote trays. Tote tray size: 19" x 13 3/4" x 3 1/2".

Standing Height Base Cabinets

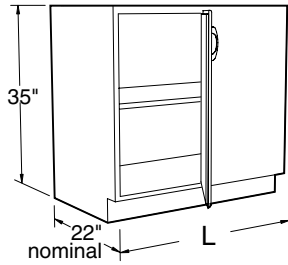

Specifications:

These Standing Height Cabinets are 35" high and a nominal 22" deep. Lengths as shown.

Blind Corner Cabinets have one adjustable shelf.

Note: Last four digits of part number designates door and drawer head style, hinge, hardwood species, and pull selection. See page 4 for full explanation. Actual product may vary slightly from catalog illustration due to style and hardware selection.

Blind Corner Cabinets

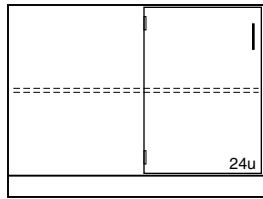

G12W362248-____ 48"L

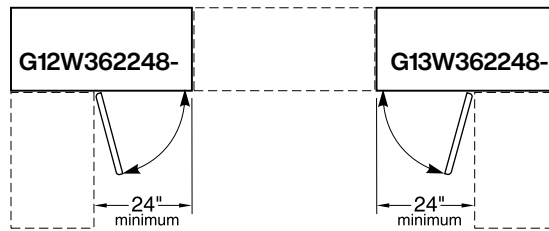

PLAN VIEW OF
G12W362248- & G13W362248-

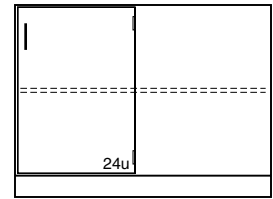

G13W362248-____ 48"L

Diagonal Corner Cabinets

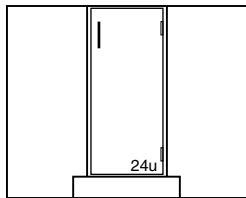

G14W362215-____

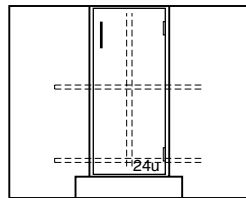

G15W362215-____

Provided with Lazy Susan

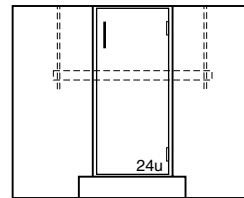

G16W362215-____

Provided with Sink Supports

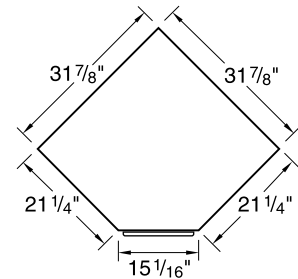

PLAN VIEW OF
G14W362215-
G15W362215-
G16W362215-

Fume Hood Base Cabinets

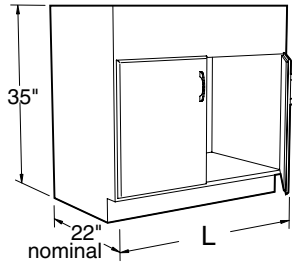

Specifications:

Fume Hood Base Cabinets are 35" high and a nominal 22" deep. Lengths as shown.

Note: Last four digits of part number designates door and drawer head style, hinge, hardwood species, and pull selection. See page 4 for full explanation. Actual product may vary slightly from catalog illustration due to style and hardware selection.

Fume Hood Base Cabinets

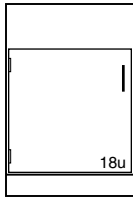

20" Deep

G08W362012L	12"L
G08W362018L	18"L
G08W362024L	24"L

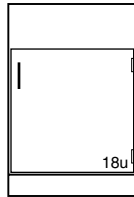

20" Deep

G08W362012-	12"L
G08W362018-	18"L
G08W362024-	24"L

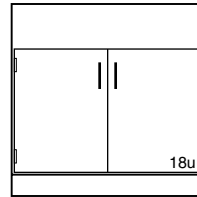

20" Deep

G08W362030-	30"L
G08W362036-	36"L
G08W362048-	48"L

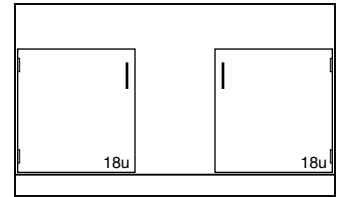

22" Deep

G08W362260-	60"L
-------------	------

22" Deep

G08W362212L	12"L
G08W362215L	15"L
G08W362218L	18"L
G08W362224L	24"L

22" Deep

G08W362212-	12"L
G08W362215-	15"L
G08W362218-	18"L
G08W362224-	24"L

22" Deep

G08W362230-	30"L
G08W362236-	36"L
G08W362248-	48"L

Fume Hood Base Cabinets

Specifications:

Acid Storage Fume Hood Base Cabinets are specifically designed for the storage of corrosive chemicals. These cabinets are lined with a molded one piece linear low density polyethylene tub with covered corners and a 1" lip at the bottom front. The

cabinet doors are lined with 1/8" sheet polyethylene and the doors are latched using a nylon roller catch.

Each cabinet is furnished with a PVC vent pipe for venting to the fume hood above. (Requires a 2" hole in the hood worksurface.)

An optional half-depth, removable, phenolic resin shelf is available separately.

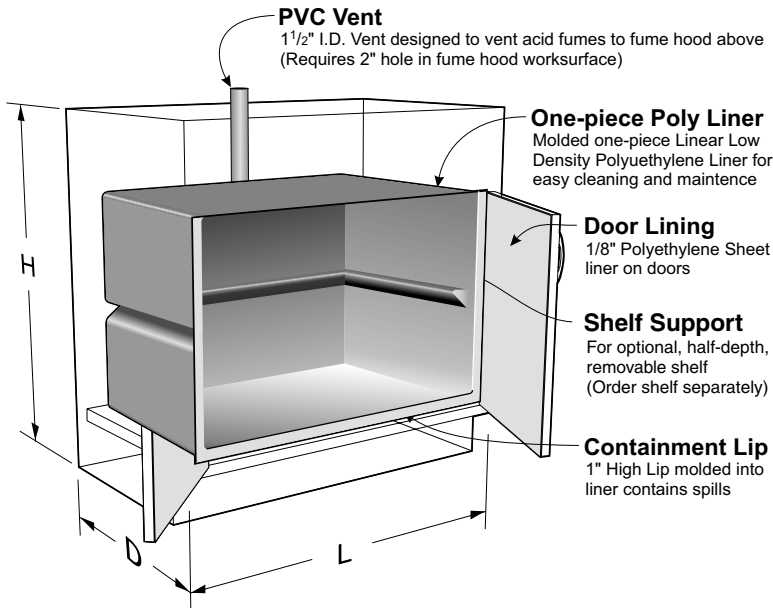

Optional Removable Shelf

- 019624** Shelf for 24" cabinet
- 019625** Shelf for 30" cabinet
- 019626** Shelf for 36" cabinet
- 019627** Shelf for 48" cabinet

Vent Location

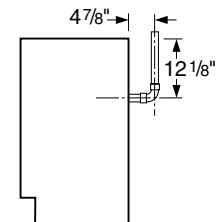

- 24" Cabinet - on Center
- 30" Cabinet - 7 5/8" Right of Center
- 36" Cabinet - 5" Right of Center
- 48" Cabinet - 5" Right of Center
- 60" Cabinet - on Center

Acid Storage Fume Hood Base Cabinets

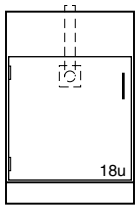

20" Deep

G80W362024L ____ 24"L

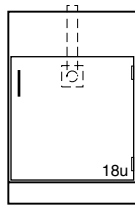

20" Deep

G80W362024- ____ 24"L

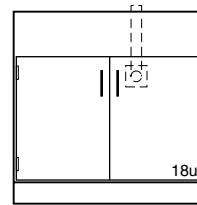

20" Deep

G80W362030- ____ 30"L
G80W362036- ____ 36"L
G80W362048- ____ 48"L

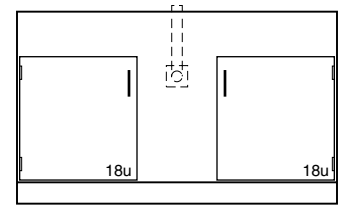

20" Deep

G80W362048- ____ 48"L

22" Deep

G80W362224L ____ 24"L

22" Deep

G80W362224- ____ 24"L

22" Deep

G80W362230- ____ 30"L
G80W362236- ____ 36"L
G80W362248- ____ 48"L

22" Deep

G80W362260- ____ 60"L

Note: Available Fume Hoods and information regarding Ventilated Enclosures are located in our Supreme Air Fume Hood Catalog.

Solvent Storage Base Cabinets

Specifications:

Wood Solvent Storage Base Cabinets are 32½ or 35" high, and 22" deep. Lengths as shown. Solvent Storage Cabinets are specifically designed for the storage of flammable and combustible liquids. Construction meets the requirements listed by NFPA No. 30-1993 and are UL listed. The cabinet is constructed of 1" exterior grade plywood.

The right hand door is equipped with a three-point latch. A 2" deep liquid-tight pan covers the entire bottom of the cabinet to contain liquid leaks and spills, and similar pan acts as an adjustable shelf. Two diametrically opposed vents with spark screens are available when required. The cabinet is labeled: FLAMMABLE - KEEP FIRE AWAY.

Note: Solvent Storage Cabinets may be locked, but can not be keyed or masterkeyed to match other locks in laboratory.

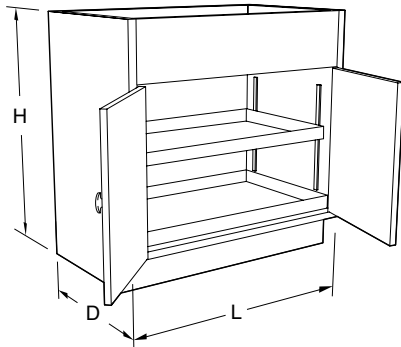

Vent Locations

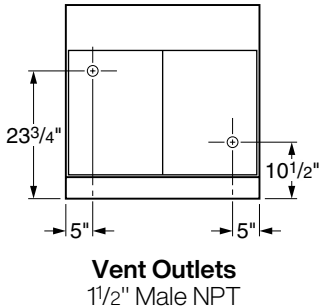

Wood Solvent Storage Fume Hood Base Cabinets

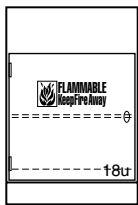

20" Deep

G68W362024L_0_0
24"L

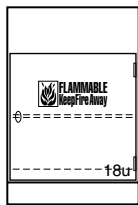

20" Deep

G68W362024-_0_0 24"L

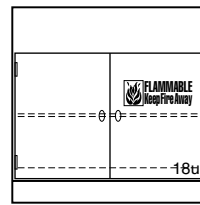

20" Deep

G68W362030-_0_0 30"L
G68W362036-_0_0 36"L
G68W362048-_0_0 48"L

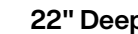

22" Deep

G68W362224L_0_0 24"L



22" Deep

G68W362224-_0_0 24"L



22" Deep

G68W362230-_0_0 30"L
G68W362236-_0_0 36"L
G68W362248-_0_0 48"L

G68 Fume Hood Solvent Storage Cabinets are available as mobile. To add casters to the cabinets above, add -B7 to the end of the part number.

Example: G68W362024-1010-B7
Mobile - Style 1 - Oak cabinet
20" deep by 24" long.

Wood Solvent Storage Base Cabinets

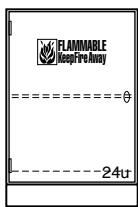

20" Deep

G63W362024L_0_0
24"L

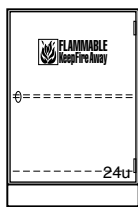

20" Deep

G63W362024-_0_0 24"L

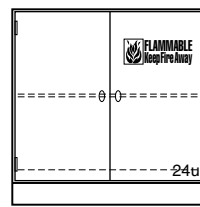

20" Deep

G63W362030-_0_0 30"L
G63W362036-_0_0 36"L
G63W362048-_0_0 48"L



22" Deep

G63W362224L_0_0 24"L



22" Deep

G63W362224-_0_0 24"L



22" Deep

G63W362230-_0_0 30"L
G63W362236-_0_0 36"L
G63W362248-_0_0 48"L

G63 Fume Hood Solvent Storage Cabinets are available as mobile. To add casters to the cabinets above, add -B7 to the end of the part number.

Example: G63W362224-5020-B7
Mobile - Style 5 - Maple cabinet
22" deep by 24" long.

Vacuum Pump Storage Base Cabinets

Specifications

Vacuum Pump Storage Fume Hood Cabinets are designed without a bottom to allow vacuum pumps and other equipment to be rolled in or out of the cabinets. The interior is lined with an easy to clean sound absorbant material. Each cabinet is furnished with a 120 VAC, 20

amp, duplex receptacle mounted on the inside cabinet back and a pilot lighted toggle switch mounted in the top front rail. (Wiring is not included.) Cabinets are also furnished with a 1½" diameter PVC vent pipe for venting or access to the hood above. (Requires a 2" hole in the

hood worksurface.) The toespace rail is attached to the door to allow total access to the cabinet. Cabinet inside clearance at the floor is 14½" or 16½" front-to-back, 25" high, and 3" less than the overall cabinet length.

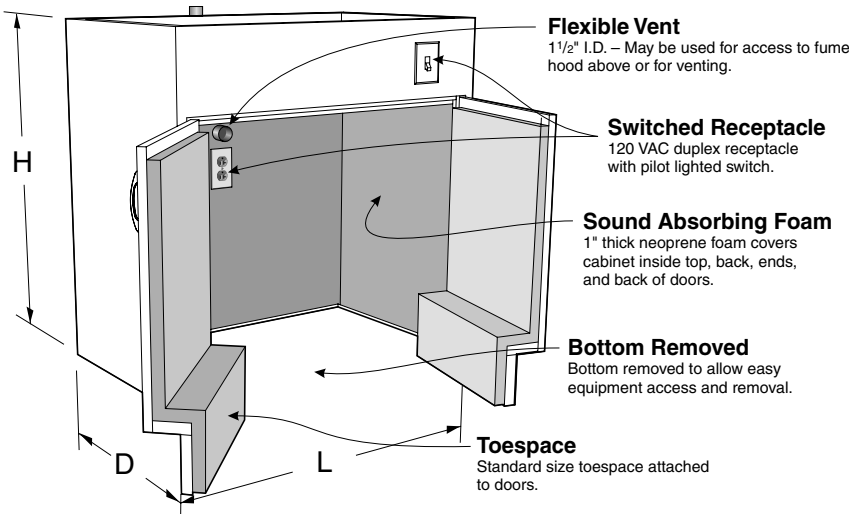

Fume Hood Vacuum Pump Storage Cabinets

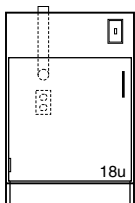

20" Deep

G35W362024L_24"L

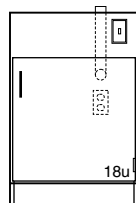

20" Deep

G35W362024-24"L

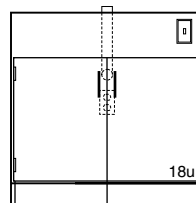

20" Deep

G35W362030-30"L

G35W362036-36"L

G35W362048-48"L

22" Deep

G35W362224L_24"L

22" Deep

G35W362224-24"L

22" Deep

G35W362230-30"L

G35W362236-36"L

G35W362248-48"L

Vacuum Pump Carts

Vacuum Pump Carts are designed for use with Kewaunee's Vacuum Pump cabinets shown on this page. The cart consists of a 1" deep pan, fabricated from powder coated or stainless steel and mounted on 4" swivel casters.

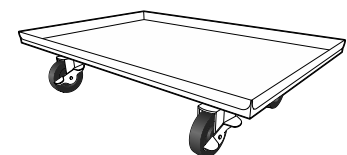

Carts for 20" Deep Cabinets

Part Number	Length
VPCC061414-00_0	14"
VPCC061420-00_0	20"
VPCC061426-00_0	26"
VPCC061432-00_0	32"
VPCC061438-00_0	38"
VPCC061444-00_0	44"

Carts for 22" Deep Cabinets

Part Number	Length
VPCC061614-00_0	14"
VPCC061620-00_0	20"
VPCC061626-00_0	26"
VPCC061632-00_0	32"
VPCC061638-00_0	38"
VPCC061644-00_0	44"

Special Purpose Base Cabinets

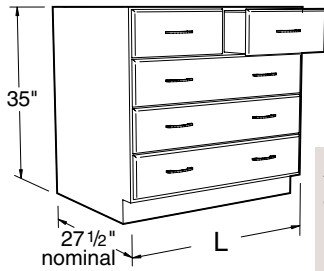

Also available in ADA height

Specifications:

Instructor Desk Drawer and Sink Cabinets are designed to be used in Kewaunee's standard Instructor Desk Assemblies. They are 35" high and a nominal 27 1/2" deep. Lengths as shown. Sink Cabinets are furnished with sink supports and an electrical box cutout.

Note: Last four digits of part number designates door and drawer head style, hinge, hardwood species, and pull selection. See page 4 for full explanation. Actual product may vary slightly from catalog illustration due to style and hardware selection.

Instructor Desk Drawer Cabinets

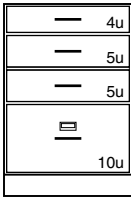

- G71W362818-__0__ 18"L
- G71W362824-__0__ 24"L
- G71W342818-__0__ 18"L
- G71W342824-__0__ 24"L

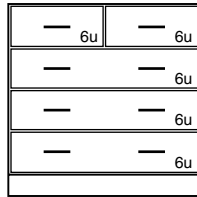

- G73W362836-__0__ 36"L
- G73W342836-__0__ 36"L

Instructor Desk Sink Cabinets

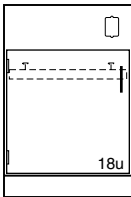

- G79W362818L_____ 18"L
- G79W362824L_____ 24"L
- G79W342818L_____ 18"L

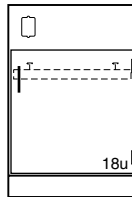

- G72W362818-_____ 18"L
- G72W362824-_____ 24"L
- G72W342818-_____ 18"L
- G72W342824-_____ 24"L

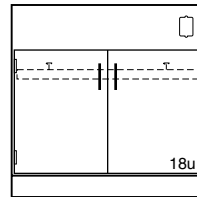

- G74W362836-_____ 36"L
- G74W342836-_____ 36"L
- G74W342848-_____ 48"L

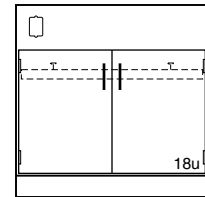

- G78W362836-_____ 36"L
- G78W342836-_____ 36"L

Provided with Sink Supports

Provided with Sink Supports

Provided with Sink Supports

Provided with Sink Supports

Special Purpose Base Cabinets

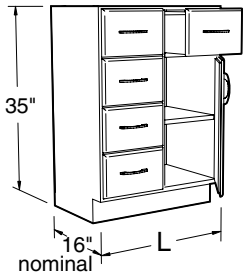

Also available in ADA height

Specifications:

These Special Purpose Base Cabinets are 35" high and a nominal 16" deep. Lengths as shown. These cabinets are designed to be used in 18" deep wall benches and 42" deep center benches but can be used anywhere a shallower base cabinet is required.

Note: Last four digits of part number designates door and drawer head style, hinge, hardwood species, and pull selection. See page 4 for full explanation. Actual product may vary slightly from catalog illustration due to style and hardware selection.

Open Storage Cabinet

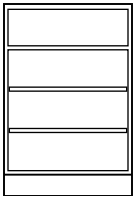

G91W361618-00_0 18"L
G91W361624-00_0 24"L

Book Comp 2 - Adj. Shelves

Drawer Cabinets

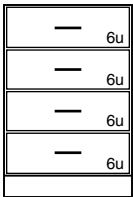

G93W361618-_0_ 18"L
G93W361624-_0_ 24"L
G93W341618-_0_ 18"L
G93W341624-_0_ 24"L

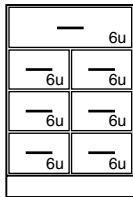

G95W361618-_0_ 18"L
G95W361624-_0_ 24"L
G95W341624-_0_ 24"L

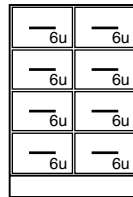

G96W361624-_0_ 24"L
G96W341618-_0_ 18"L
G96W341624-_0_ 24"L

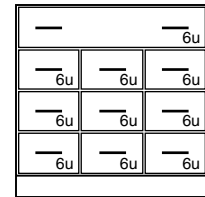

G98W341636-_0_ 36"L

Cupboard and Drawer Cabinets

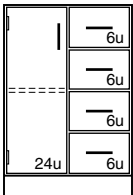

G90W361624L_ 24"L
G90W341624L_ 24"L

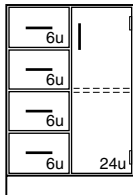

G90W361624- 24"L
G90W341624- 24"L

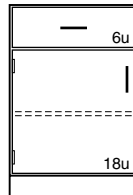

G92W361618L_ 18"L
G92W361624L_ 24"L
G92W341618L_ 18"L
G92W341624L_ 24"L

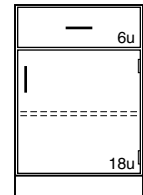

G92W361618- 18"L
G92W361624- 24"L
G92W341618- 18"L
G92W341624- 24"L

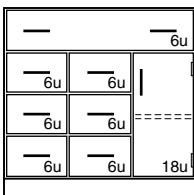

G97W361636- 36"L
G97W341636- 36"L

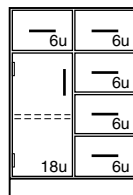

G99W361624L_ 24"L
G99W341624L_ 24"L

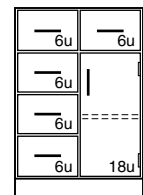

G99W361624- 24"L
G99W341624- 24"L

Wood Sitting Height Mobile Cabinets

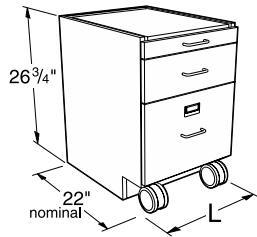

Specifications:

These Mobile Cabinets are 26³/₄" high and a nominal 22" deep. Lengths as shown. They are designed to fit under 30" high worksurface frames.

Drawer cabinets are furnished with counter weights, multiple-drawer cabinets include an interlock system. All mobile cabinets have finished backs.

Note: Last four digits of part number designates door and drawer head style, hinge, hardwood species, and pull selection. See page 42 for full explanation. Actual product may vary slightly from catalog illustration due to style and hardware selection.

Cupboard Cabinets

Cupboard Cabinets with Pullboards

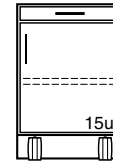
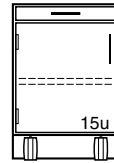
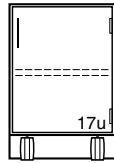
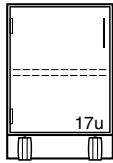

M10W272215L _____ 15"L
 M10W272218L _____ 18"L
 M10W272221L _____ 21"L
 M10W272224L _____ 24"L

M10W272215- _____ 15"L
 M10W272218- _____ 18"L
 M10W272221- _____ 21"L
 M10W272224- _____ 24"L

M15W272215L _____ 15"L
 M15W272218L _____ 18"L
 M15W272221L _____ 21"L
 M15W272224L _____ 24"L

M15W272215- _____ 15"L
 M15W272218- _____ 18"L
 M15W272221- _____ 21"L
 M15W272224- _____ 24"L

Drawer/Cupboard Cabinets

Drawer/Cupboard Cabinets with Pullboards

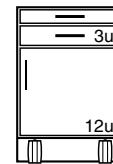
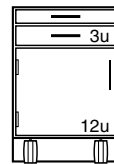
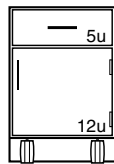
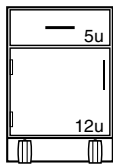

M20W272215L _____ 15"L
 M20W272218L _____ 18"L
 M20W272221L _____ 21"L
 M20W272224L _____ 24"L

M20W272215- _____ 15"L
 M20W272218- _____ 18"L
 M20W272221- _____ 21"L
 M20W272224- _____ 24"L

M25W272215L _____ 15"L
 M25W272218L _____ 18"L
 M25W272221L _____ 21"L
 M25W272224L _____ 24"L

M25W272215- _____ 15"L
 M25W272218- _____ 18"L
 M25W272221- _____ 21"L
 M25W272224- _____ 24"L

Drawer Cabinets

Drawer Cabinets with Pullboards

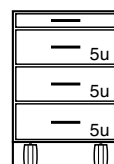
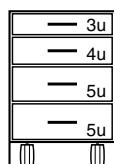
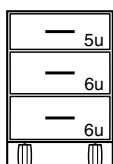

M30W272215- _____ 15"L
 M30W272218- _____ 18"L
 M30W272221- _____ 21"L
 M30W272224- _____ 24"L

M40W272215- _____ 15"L
 M40W272218- _____ 18"L
 M40W272221- _____ 21"L
 M40W272224- _____ 24"L

M35W272215- _____ 15"L
 M35W272221- _____ 21"L
 M35W272224- _____ 24"L

Note: Wood Mobile Cabinets are constructed with finished top panels. Tops may be added but are not required to close the top of the cabinet.

Tops are recommended on wood mobile cabinets with pullboards.

Tops must be ordered separately. (see page 49)

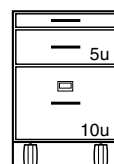
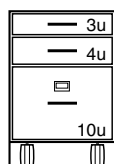
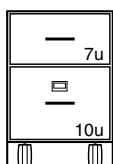

M60W272215- _____ 15"L
 M60W272218- _____ 18"L
 M60W272221- _____ 21"L
 M60W272224- _____ 24"L

M62W272215- _____ 15"L
 M62W272218- _____ 18"L
 M62W272221- _____ 21"L
 M62W272224- _____ 24"L

M65W272215- _____ 15"L
 M65W272218- _____ 18"L
 M65W272221- _____ 21"L
 M65W272224- _____ 24"L

Wood Standing Height Mobile Cabinets

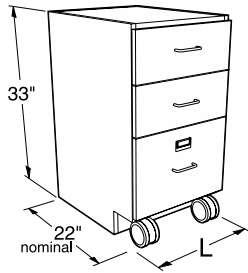

Specifications:

These Mobile Cabinets are 33" high and a nominal 22" deep. Lengths as shown. They are designed to fit under 36" high worksurface frames.

Drawer cabinets are furnished with counter weights, multiple-drawer cabinets include an interlock system. All mobile cabinets have finished backs.

Note: Last four digits of part number designates door and drawer head style, hinge, hardwood species, and pull selection. See page 42 for full explanation. Actual product may vary slightly from catalog illustration due to style and hardware selection.

Cupboard Cabinets

Cupboard Cabinets with Pullboards

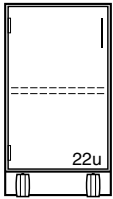

M10W332215L _____ 15"L
M10W332218L _____ 18"L
M10W332221L _____ 21"L
M10W332224L _____ 24"L

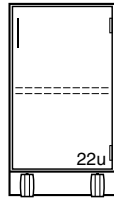

M10W332215- _____ 15"L
M10W332218- _____ 18"L
M10W332224- _____ 24"L

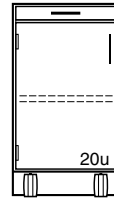

M15W332215L _____ 15"L
M15W332218L _____ 18"L
M15W332221L _____ 21"L



M15W332215- _____ 15"L
M15W332218- _____ 18"L
M15W332221- _____ 21"L
M15W332224- _____ 24"L

Drawer/Cupboard Cabinets

Drawer/Cupboard Cabinets with Pullboards

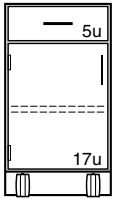

M20W332215L _____ 15"L
M20W332218L _____ 18"L
M20W332221L _____ 21"L
M20W332224L _____ 24"L

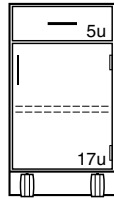

M20W332215- _____ 15"L
M20W332218- _____ 18"L
M20W332224- _____ 24"L

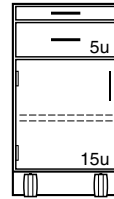

M25W332215L _____ 15"L
M25W332218L _____ 18"L
M25W332221L _____ 21"L
M25W332224L _____ 24"L

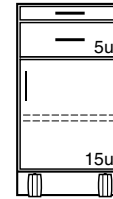

M25W332215- _____ 15"L
M25W332221- _____ 21"L
M25W332224- _____ 24"L

Drawer Cabinets

Drawer Cabinets with Pullboards

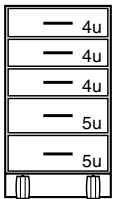

M50W332215- _____ 15"L
M50W332218- _____ 18"L
M50W332221- _____ 21"L
M50W332224- _____ 24"L

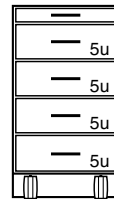

M45W332215- _____ 15"L
M45W332218- _____ 18"L
M45W332221- _____ 21"L
M45W332224- _____ 24"L

Note: Wood Mobile Cabinets are constructed with finished top panels. Tops may be added but are not required to close the top of the cabinet.

Tops are recommended on wood mobile cabinets with pullboards.

Tops must be ordered separately. (see page 49)

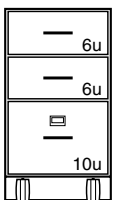

M62W332215- _____ 15"L
M62W332218- _____ 18"L
M62W332224- _____ 24"L

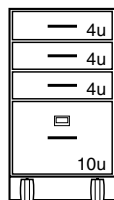

M63W332215- _____ 15"L
M63W332221- _____ 21"L
M63W332224- _____ 24"L

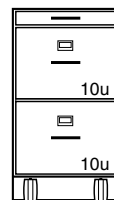

M75W332215- _____ 15"L
M75W332218- _____ 18"L
M75W332221- _____ 21"L
M75W332224- _____ 24"L

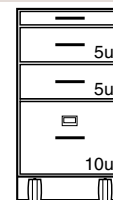

M67W332215- _____ 15"L
M67W332218- _____ 18"L
M67W332221- _____ 21"L
M67W332224- _____ 24"L

Add-A-Drawer Mobile Cabinets

Specifications:

Add-A-Drawer Mobile Cabinets

allow the removal of the top drawer assembly to convert the cabinet from standing height to sitting height. The base section of the add-a-drawer cabinet is 26³/₄" high, the add-on drawer 6¹/₄", for an overall height of 33".

All add-a-drawer mobile cabinets have finished backs and counter-weights. The M95 four-drawer cabinet incorporates a drawer interlock system on the bottom three drawers.

The cabinets are a nominal 22" deep with lengths as shown. They are designed to fit under 30" and 36" high worksurface frames.

Cupboards have one adjustable shelf.

Tops of both the base section and the add-on drawer are finished to match the cabinet.

Note: Last four digits of part number designates door and drawer head style, hinge, hardwood species, and pull selection. See page 42 for full explanation. Actual product may vary slightly from catalog illustration due to style and hardware selection.

Tops may be added but are not required for a finished cabinet.

When desired, tops must be ordered separately. (see next page)

Wood Add-A-Drawer Mobile Cabinets

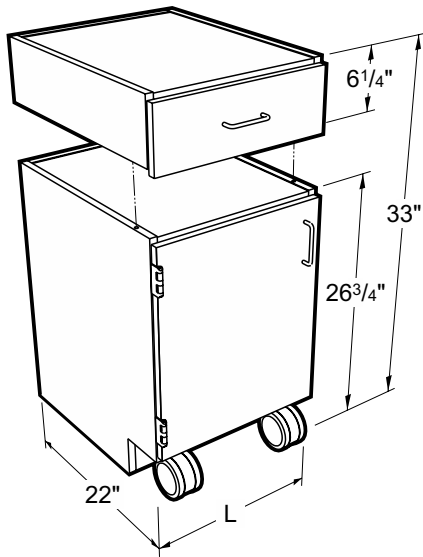

Drawer/Cupboard Cabinets



M90W332215L	15"L	M90W332215-	15"L
M90W332218L	18"L	M90W332218-	18"L
M90W332221L	21"L	M90W332224-	24"L

Drawer Cabinets

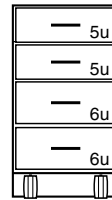

M95W332215-	15"L
M95W332218-	18"L
M95W332224-	24"L

Mobile Cabinet Tops & Accessories

Specifications:

1" Thick Mobile Cabinet Tops are available in three depths, 22", 23", or 24" and three materials: Kemresin, Phenolic Resin or Plastic Laminate. They may be used on any Mobile Cabinet and add 1" to the overall height of the cabinets. All edges of top are finished.

1" Thick — Mobile Cabinet Top (adds 1" to height of Mobile Cabinet)

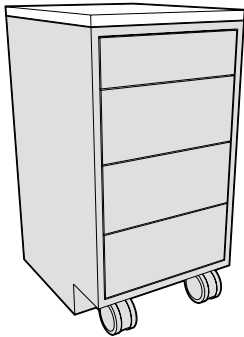

22" Deep flush to front of case

Length	Kemresin®	Kemresin Colors	Black Phenolic Resin	Black Plastic Laminate
15"	F94R2215-00-__	BK = Black	F94T2215-00	F94P2215-00
18"	F94R2218-00-__	GR = Grey	F94T2218-00	F94P2218-00
21"	F94R2221-00-__	PT = Putty	F94T2221-00	F94P2221-00
24"	F94R2224-00-__	SL = Slate	F94T2224-00	F94P2224-00
30"	F94R2230-00-__		F94T2230-00	F94P2230-00
36"	F94R2236-00-__		F94T2236-00	F94P2236-00
42"	F94R2242-00-__		F94T2242-00	F94P2242-00
48"	F94R2248-00-__		F94T2248-00	F94P2248-00

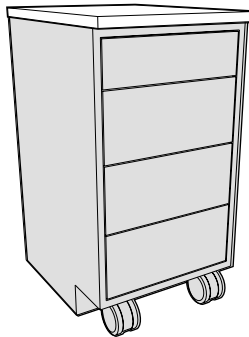

23" Deep flush to overlay door/drawer fronts - 1" overhang of case

Length	Kemresin®	Kemresin Colors	Black Phenolic Resin	Black Plastic Laminate
15"	F94R2315-00-__	BK = Black	F94T2315-00	F94P2315-00
18"	F94R2318-00-__	GR = Grey	F94T2318-00	F94P2318-00
21"	F94R2321-00-__	PT = Putty	F94T2321-00	F94P2321-00
24"	F94R2324-00-__	SL = Slate	F94T2324-00	F94P2324-00
30"	F94R2330-00-__		F94T2330-00	F94P2330-00
36"	F94R2336-00-__		F94T2336-00	F94P2336-00
42"	F94R2342-00-__		F94T2342-00	F94P2342-00
48"	F94R2348-00-__		F94T2348-00	F94P2348-00

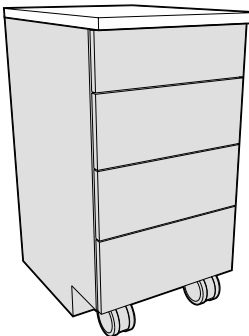

24" Deep 1" overhang of overlay door/drawer fronts

Length	Kemresin®	Kemresin Colors	Black Phenolic Resin	Black Plastic Laminate
15"	F94R2415-00-__	BK = Black	F94T2415-00	F94P2415-00
18"	F94R2418-00-__	GR = Grey	F94T2418-00	F94P2418-00
21"	F94R2421-00-__	PT = Putty	F94T2421-00	F94P2421-00
24"	F94R2424-00-__	SL = Slate	F94T2424-00	F94P2424-00
30"	F94R2430-00-__		F94T2430-00	F94P2430-00
36"	F94R2436-00-__		F94T2436-00	F94P2436-00
42"	F94R2442-00-__		F94T2442-00	F94P2442-00
48"	F94R2448-00-__		F94T2448-00	F94P2448-00

Mobile Cabinet Grabbar

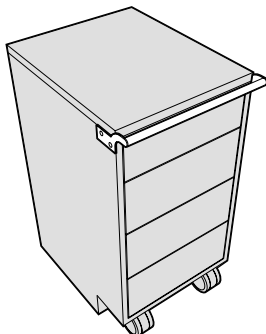

Length	Painted Steel	Stainless Steel
15"	F73M0015-00	F73S0015-00
18"	F73M0018-00	F73S0018-00
21"	F73M0021-00	F73S0021-00
24"	F73M0024-00	F73S0024-00

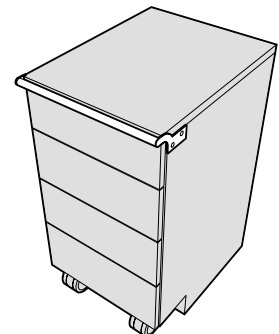

Aprons & Legs

Specifications:

Aprons are 4¹⁷/₃₂" high, in lengths and depths shown. They are available with plain rails, drawers or e-book compartments.

Dimensions shown are sizes with legs. The actual size of Standard Aprons with one set of legs is ⁵/₈" less in depth and ⁵/₁₆" less in length. Aprons with legs on both ends are ⁵/₈" less in depth and

length. Aprons with Flush Panels are the same dimension with or without legs.

Order legs separately in style and height required.

Note: Last four digits of part number designates drawer head style, hinge, hardwood species, and pull selection. See page 4 for full explanation. Actual product may vary slightly from catalog illustration due to style and hardware selection.

Note: A00W cabinets are provided with unfinished ends.

Box Aprons for Use Between Two Base Cabinets or Pedestal Legs

Aprons without Flush Panels (for use with cabinet style 1)

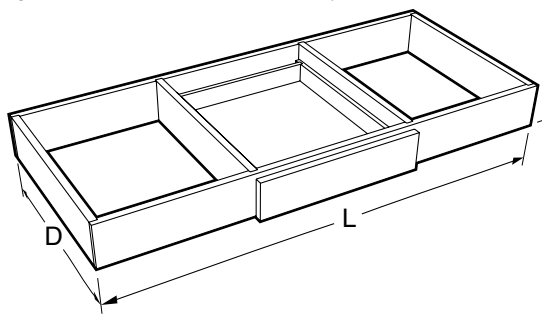

	Plain Rail
20⁵/₈" Deep	
A00W052224-00_0	24"L
A00W052230-00_0	30"L
A00W052236-00_0	36"L
A00W052242-00_0	42"L
A00W052248-00_0	48"L
A00W052260-00_0	60"L
A00W052272-00_0	72"L

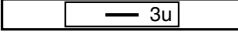
	Single Drawer
20⁵/₈" Deep	
A01W052224-__0	24"L
A01W052230-__0	30"L
A01W052236-__0	36"L
A01W052242-__0	42"L
A01W052248-__0	48"L

Single Full Length Drawer

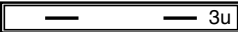
	Single Full Length Drawer
20⁵/₈" Deep	
A51W052224-__0	24"L
A51W052230-__0	30"L
A51W052236-__0	36"L
A51W052248-__0	48"L

Box Aprons for Use Between Two Base Cabinets or Pedestal Legs

Aprons with Flush Panels (for use with cabinet style 5)

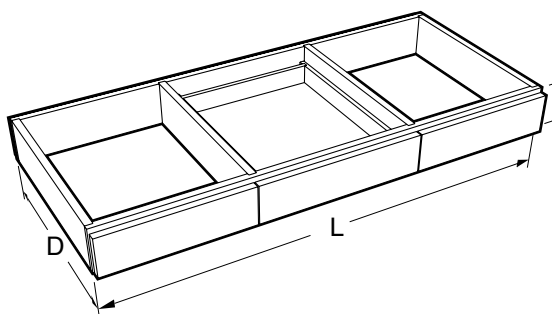

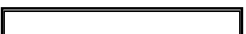
	Plain Rail
21¹/₂" Deep	
A00W052224F50_0	24"L
A00W052230F50_0	30"L
A00W052236F50_0	36"L
A00W052242F50_0	42"L
*A00W052260F50_0	60"L
*A00W052272F50_0	72"L

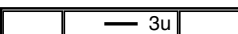
	Single Drawer
21¹/₂" Deep	
A01W052224F50__	24"L
A01W052230F50__	30"L
A01W052236F50__	36"L
A01W052242F50__	42"L
A01W052248F50__	48"L

* two piece panel - split in middle

Aprons & Legs

Specifications:

Aprons are 4^{17/32}" high, in lengths and depths shown. They are available with plain rails, drawers or e-book compartments.

Dimensions shown are sizes with legs. The actual size of Standard Aprons with one set of legs is ⁵/₈" less in depth and ⁵/₁₆" less in length. Aprons with legs on both ends are ⁵/₈" less in depth and

length. Aprons with Flush Panels are the same dimension with or without legs.

Order legs separately in style and height required.

Note: Last four digits of part number designates drawer head style, hinge, hardwood species, and pull selection. See page 4 for full explanation. Actual product may vary slightly from catalog illustration due to style and hardware selection.

Box Aprons for Use Between Two Base Cabinets or Pedestal Legs

Aprons without Flush Panels *(for use with cabinet style 1)*

Double Drawer

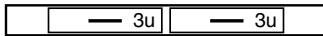

20⁵/₈" Deep

A02W052248-__	0__	48"L
A02W052260-__	0__	60"L
A02W052272-__	0__	72"L

Box Aprons for Use Between Two Base Cabinets or Pedestal Legs

Aprons with Flush Panels *(for use with cabinet style 5)*

Double Drawer

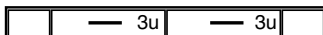

21¹/₂" Deep

A02W052248F50__	__	48"L
A02W052260F50__	__	60"L
A02W052272F50__	__	72"L

Aprons & Legs

Specifications:

Aprons are 4^{17/32}" high, in lengths and depths shown. They are available with plain rails, drawers or e-book compartments.

Dimensions shown are sizes with legs. The actual size of Standard Aprons with one set of legs is 5/8" less in depth

and 5/16" less in length. Aprons with legs on both ends are 5/8" less in depth and length. Aprons with Flush Panels are the same dimension with or without legs.

Order legs separately in style and height required.

Note: Last four digits of part number designates drawer head style, hinge, hardwood species, and pull selection. See page 4 for full explanation. Actual product may vary slightly from catalog illustration due to style and hardware selection.

Apron with Legs on Left End

Aprons without Flush Panels (for use with cabinet style 1)

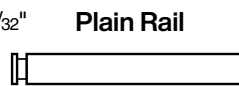
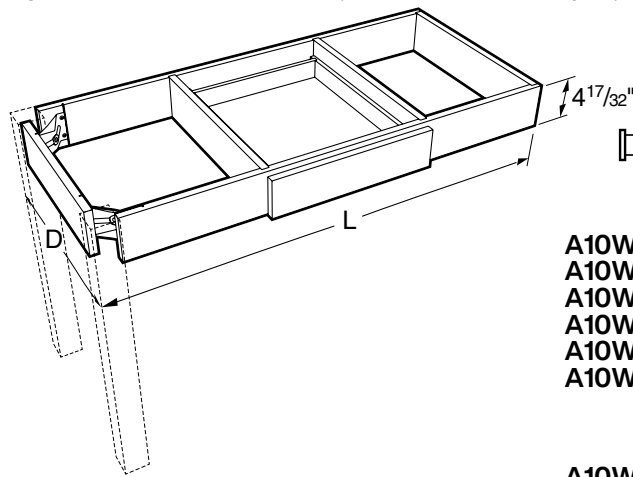

21^{1/4}" Deep

- A10W052224-00_0 23^{1/2}"L
- A10W052230-00_0 29^{1/2}"L
- A10W052236-00_0 35^{1/2}"L
- A10W052248-00_0 47^{1/2}"L
- A10W052260-00_0 59^{1/2}"L
- A10W052272-00_0 71^{1/2}"L

- 27^{1/4}" Deep
- A10W052836-00_0 35^{1/2}"L
- A10W052848-00_0 47^{1/2}"L
- A10W052860-00_0 59^{1/2}"L
- A10W052872-00_0 71^{1/2}"L

Single Drawer

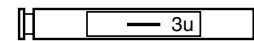

21^{1/4}" Deep

- A15W052248-__ 47^{1/2}"L

- 27^{1/4}" Deep
- A15W052836-__ 35^{1/2}"L

Apron with Legs on Left End

Aprons with Flush Panels (for use with cabinet style 5)

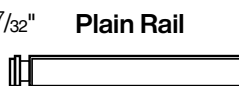
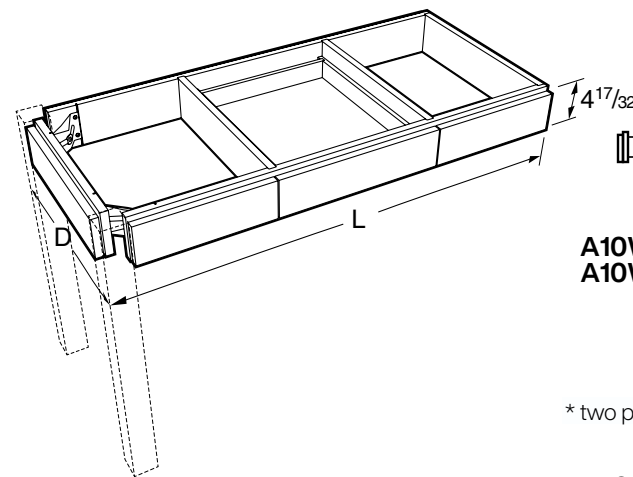

22^{1/4}" Deep

- A10W052260F50_0 59^{1/2}"L
- A10W052272F50_0 71^{1/2}"L

* two piece panel - split in middle

27^{3/4}" Deep

- A10W052836F50_0 35^{1/2}"L
- A10W052848F50_0 47^{1/2}"L
- A10W052860F50_0 59^{1/2}"L
- * A10W052872F50_0 71^{1/2}"L

* two piece panel - split in middle

Single Drawer

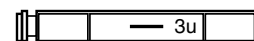

22^{1/4}" Deep

- A15W052248F50__ 47^{1/2}"L

- 27^{3/4}" Deep
- A15W052848F50__ 47^{1/2}"L

Aprons & Legs

Specifications:

Aprons are 4^{17/32}" high, in lengths and depths shown. They are available with plain rails, drawers or e-book compartments.

Dimensions shown are sizes with legs. The actual size of Standard Aprons with one set of legs is ⁵/₈" less in depth

and ⁵/₁₆" less in length. Aprons with legs on both ends are ⁵/₈" less in depth and length. Aprons with Flush Panels are the same dimension with or without legs.

Order legs separately in style and height required.

Note: Last four digits of part number designates drawer head style, hinge, hardwood species, and pull selection. See page 4 for full explanation. Actual product may vary slightly from catalog illustration due to style and hardware selection.

Apron with Legs on Left End

Aprons without Flush Panels *(for use with cabinet style 1)*

Double Drawer

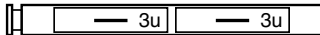

21¹/₄" Deep

A16W052248- _0__ 47¹/₂"L
 A16W052260- _0__ 59¹/₂"L
 A16W052272- _0__ 71¹/₂"L

27¹/₄" Deep

A16W052854- _0__ 53¹/₂"L
 A16W052860- _0__ 59¹/₂"L
 A16W052872- _0__ 71¹/₂"L

Apron with Legs on Left End

Aprons with Flush Panels *(for use with cabinet style 5)*

Double Drawer

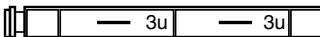

22¹/₄" Deep

A16W052272F50 __ 71¹/₂"L

27³/₄" Deep

A16W052860F50 __ 59¹/₂"L

Aprons & Legs

Specifications:

Aprons are 4^{17/32}" high, in lengths and depths shown. They are available with plain rails, drawers or e-book compartments.

Dimensions shown are sizes with legs. The actual size of Standard Aprons with one set of legs is 5/8" less in depth

and 5/16" less in length. Aprons with legs on both ends are 5/8" less in depth and length. Aprons with Flush Panels are the same dimension with or without legs.

Order legs separately in style and height required.

Note: Last four digits of part number designates drawer head style, hinge, hardwood species, and pull selection. See page 4 for full explanation. Actual product may vary slightly from catalog illustration due to style and hardware selection.

Apron with Legs on Right End

Aprons without Flush Panels (for use with cabinet style 1)

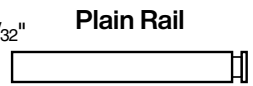
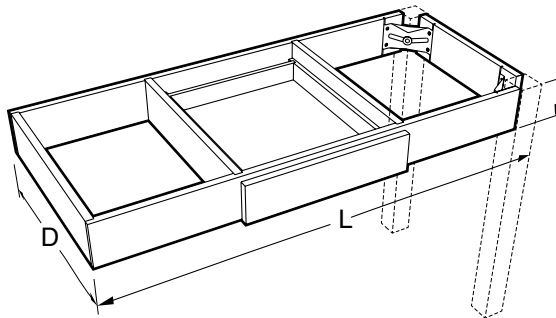

21^{1/4}" Deep

- A10W052224-00_0 23^{1/2}"L
- A10W052230-00_0 29^{1/2}"L
- A10W052236-00_0 35^{1/2}"L
- A10W052248-00_0 47^{1/2}"L
- A10W052260-00_0 59^{1/2}"L
- A10W052272-00_0 71^{1/2}"L

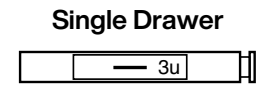

21^{1/4}" Deep

- A17W052230-__0__ 29^{1/2}"L

27^{1/4}" Deep

- A10W052836-00_0 35^{1/2}"L
- A10W052848-00_0 47^{1/2}"L
- A10W052860-00_0 59^{1/2}"L
- A10W052872-00_0 71^{1/2}"L

27^{1/4}" Deep

- A17W052848-__0__ 47^{1/2}"L

Apron with Legs on Right End

Aprons with Flush Panels (for use with cabinet style 5)

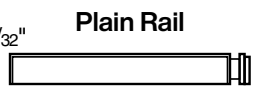
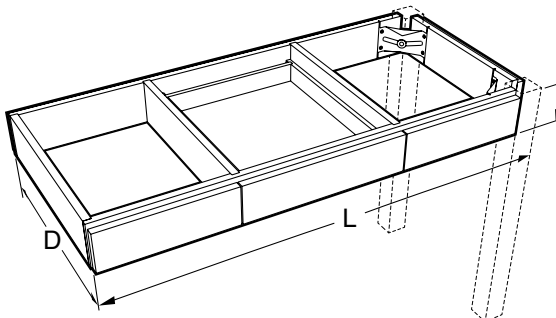

22^{1/4}" Deep

- A10W052224F50_0 23^{1/2}"L
- A10W052230F50_0 29^{1/2}"L
- A10W052236F50_0 35^{1/2}"L
- A10W052248F50_0 47^{1/2}"L
- A10W052260F50_0 59^{1/2}"L
- A10W052272F50_0 71^{1/2}"L

* two piece panel - split in middle

27^{3/4}" Deep

- A10W052836F50_0 35^{1/2}"L
- A10W052848F50_0 47^{1/2}"L
- A10W052860F50_0 59^{1/2}"L
- * A10W052872F50_0 71^{1/2}"L

* two piece panel - split in middle

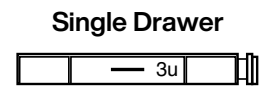

22^{1/4}" Deep

- A17W052230F50__ 29^{1/2}"L
- A17W052248F50__ 47^{1/2}"L

27^{3/4}" Deep

- A17W052830F50__ 29^{1/2}"L
- A17W052848F50__ 47^{1/2}"L

Aprons & Legs

Specifications:

Aprons are 4^{17/32}" high, in lengths and depths shown. They are available with plain rails, drawers or e-book compartments.

Dimensions shown are sizes with legs. The actual size of Standard Aprons with one set of legs is ⁵/₈" less in depth

and ⁵/₁₆" less in length. Aprons with legs on both ends are ⁵/₈" less in depth and length. Aprons with Flush Panels are the same dimension with or without legs.

Order legs separately in style and height required.

Note: Last four digits of part number designates drawer head style, hinge, hardwood species, and pull selection. See page 4 for full explanation. Actual product may vary slightly from catalog illustration due to style and hardware selection.

Apron with Legs on Right End

Aprons without Flush Panels (for use with cabinet style 1)

Double Drawer

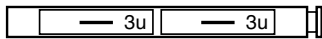

21¹/₄" Deep

A18W052248-__0__ 47¹/₂"L
A18W052254-__0__ 53¹/₂"L
A18W052260-__0__ 59¹/₂"L

Single E-Book Compartment

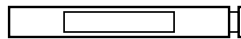

21¹/₄" Deep

A54W052224-00_0 23¹/₂"L
A54W052248-00_0 47¹/₂"L

27¹/₄" Deep

A18W052860-__0__ 59¹/₂"L
A18W052872-__0__ 71¹/₂"L

Apron with Legs on Right End

Aprons with Flush Panels (for use with cabinet style 5)

Double Drawer

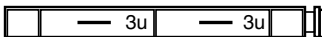

22¹/₄" Deep

A18W052272F50__ 71¹/₂"L

27³/₄" Deep

A18W052860F50__ 59¹/₂"L

Aprons & Legs

Specifications:

Aprons are 4^{17/32}" high, in lengths and depths shown. They are available with plain rails, drawers or e-book compartments.

Dimensions shown are sizes with legs. The actual size of Standard Aprons with one set of legs is 5/8" less in depth

and 5/16" less in length. Aprons with legs on both ends are 5/8" less in depth and length. Aprons with Flush Panels are the same dimension with or without legs.

Order legs separately in style and height required.

Note: Last four digits of part number designates drawer head style, hinge, hardwood species, and pull selection. See page 4 for full explanation. Actual product may vary slightly from catalog illustration due to style and hardware selection.

Free-Standing Table Aprons

Aprons without Flush Panels (for use with cabinet style 1)

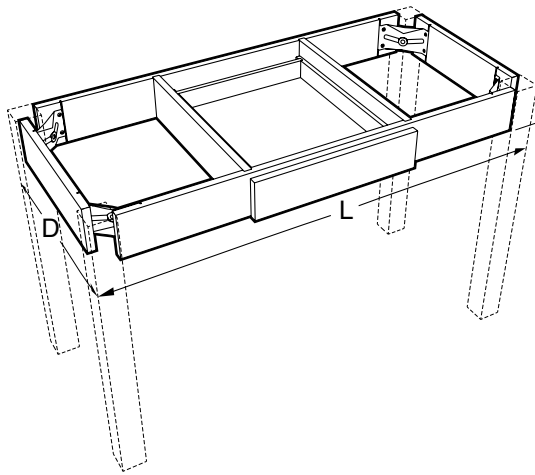

Plain Rail	
21^{1/4}" Deep	
A30W052235-00_0	35"L
A30W052247-00_0	47"L
A30W052259-00_0	59"L
A30W052271-00_0	71"L
27^{1/4}" Deep	
A30W052835-00_0	35"L
A30W052847-00_0	47"L
A30W052859-00_0	59"L
A30W052871-00_0	71"L

Single Drawer	
21^{1/4}" Deep	
A31W052247-__0__	47"L
27^{1/4}" Deep	
A31W052847-__0__	47 ^{1/2} "L

Free-Standing Table Aprons

Aprons with Flush Panels (for use with cabinet style 5)

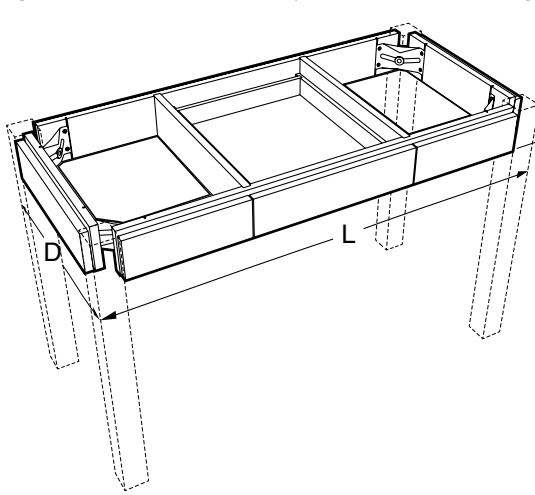

Plain Rail	
21^{1/4}" Deep	
A30W052235F50_0	35"L
A30W052247F50_0	47"L
* A30W052259F50_0	59"L
* A30W052271F50_0	71"L
* two piece panel - split in middle	
27^{3/4}" Deep	
A30W052835F50_0	35"L
A30W052847F50_0	47"L
* A30W052859F50_0	59"L
* A30W052871F50_0	71"L
* two piece panel - split in middle	

Single Drawer	
21^{1/4}" Deep	
A31W052247F50__	47"L
27^{3/4}" Deep	
A31W052835F50__	35 ^{1/2} "L
A31W052847F50__	47 ^{1/2} "L

Aprons & Legs

Specifications:

Aprons are 4^{17/32}" high, in lengths and depths shown. They are available with plain rails, drawers or e-book compartments.

Dimensions shown are sizes with legs. The actual size of Standard Aprons with one set of legs is ⁵/₈" less in depth

and ⁵/₁₆" less in length. Aprons with legs on both ends are ⁵/₈" less in depth and length. Aprons with Flush Panels are the same dimension with or without legs.

Order legs separately in style and height required.

Note: Last four digits of part number designates drawer head style, hinge, hardwood species, and pull selection. See page 4 for full explanation. Actual product may vary slightly from catalog illustration due to style and hardware selection.

Free-Standing Table Aprons

Aprons without Flush Panels (for use with cabinet style 1)

Double Drawer

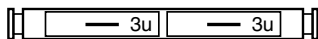

21¹/₄" Deep

A32W052247- 0	47"L
A32W052253- 0	53"L
A32W052259- 0	59"L
A32W052271- 0	71"L

27¹/₄" Deep

A32W052847- 0	47"L
A32W052853- 0	53"L
A32W052859- 0	59"L
A32W052871- 0	71"L

Double E-Book Compartment

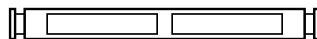

21¹/₄" Deep

A34W052253-00_0	53"L
A34W052259-00_0	59"L
A34W052271-00_0	71"L

27¹/₄" Deep

A34W052859-00_0	59"L
A34W052871-00_0	71"L

Free-Standing Table Aprons

Aprons with Flush Panels (for use with cabinet style 5)

Double Drawer

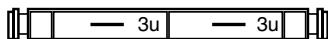

21¹/₄" Deep

A32W052253F50	53"L
A32W052259F50	59"L
A32W052271F50	71"L

27³/₄" Deep

A32W052859F50	59"L
A32W052871F50	71"L

Aprons & Legs

Specifications:

Aprons are 4¹⁷/₃₂" high, in lengths and depths shown. They are available with plain rails, drawers or e-book compartments.

Dimensions shown are sizes with legs. The actual size of Standard Aprons with one set of legs is 5/8" less in depth

and 5/16" less in length. Aprons with legs on both ends are 5/8" less in depth and length. Aprons with Flush Panels are the same dimension with or without legs.

Order legs separately in style and height required.

Note: Last four digits of part number designates drawer head style, hinge, hardwood species, and pull selection. See page 4 for full explanation. Actual product may vary slightly from catalog illustration due to style and hardware selection.

Double-sided Free-Standing Table Aprons

Aprons without Flush Panels (for use with cabinet style 1)

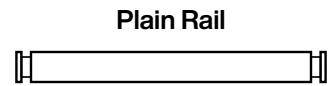
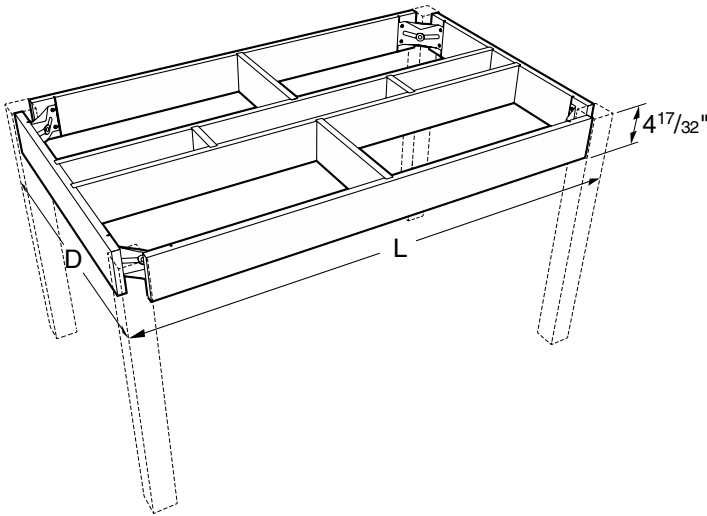

- 38 1/2" Deep**
- A35W054053-00_0 53"L
 - A35W054059-00_0 59"L
 - A35W054071-00_0 71"L

Double-sided Free-Standing Table Aprons

Aprons with Flush Panels (for use with cabinet style 5)

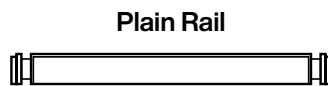
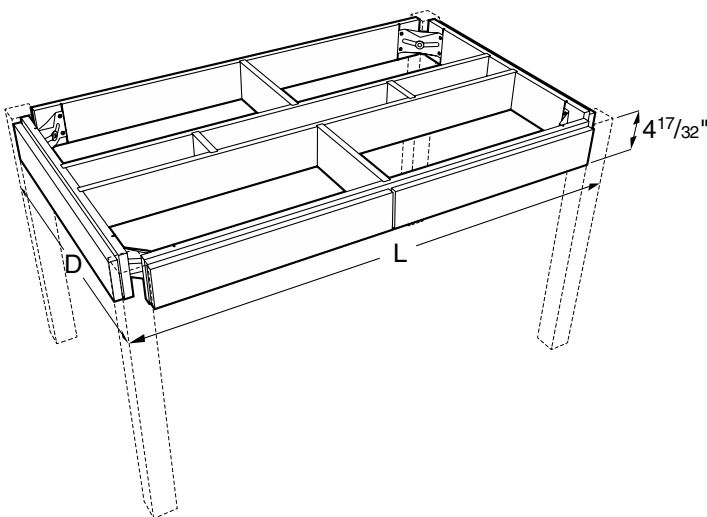

- 38 1/2" Deep**
- * A35W054047F50_0 47"L
 - * A35W054059F50_0 59"L
 - * A35W054071F50_0 71"L

* two piece panel - split in middle

Aprons & Legs

Specifications:

Aprons are 4^{17/32}" high, in lengths and depths shown. They are available with plain rails, drawers or e-book compartments.

Dimensions shown are sizes with legs. The actual size of Standard Aprons with one set of legs is ⁵/₈" less in depth

and ⁵/₁₆" less in length. Aprons with legs on both ends are ⁵/₈" less in depth and length. Aprons with Flush Panels are the same dimension with or without legs.

Order legs separately in style and height required.

Note: Last four digits of part number designates drawer head style, hinge, hardwood species, and pull selection. See page 4 for full explanation. Actual product may vary slightly from catalog illustration due to style and hardware selection.

Double-sided Free-Standing Table Aprons

Aprons without Flush Panels *(for use with cabinet style 1)*

Double E-Book Compartment

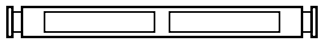

32¹/₂" Deep

A39W053459-00_0 59"L

38¹/₂" Deep

A39W054059-00_0 59"L
A39W054071-00_0 71"L

Aprons & Legs

Specifications:

Aprons are 4¹⁷/₃₂" high, in lengths and depths shown. They are available with plain rails, drawers or e-book compartments.

Dimensions shown are sizes with legs. The actual size of Standard Aprons with one set of legs is 5/8" less in depth

and 5/16" less in length. Aprons with legs on both ends are 5/8" less in depth and length. Aprons with Flush Panels are the same dimension with or without legs.

Order legs separately in style and height required.

Note: Last four digits of part number designates drawer head style, hinge, hardwood species, and pull selection. See page 4 for full explanation. Actual product may vary slightly from catalog illustration due to style and hardware selection.

Apron with Single Leg on One End

Aprons without Flush Panels (for use with cabinet style 1)

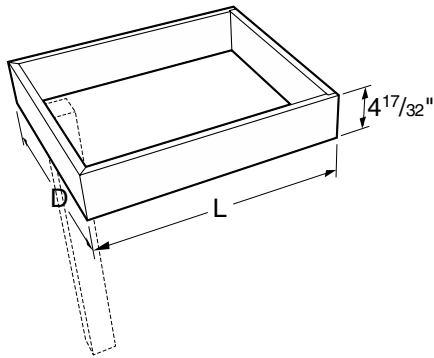

Plain Rail

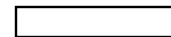

20⁵/₈" Deep

- A60W052212-00_0 12"L
- A60W052218-00_0 18"L
- A60W052224-00_0 24"L
- A60W052230-00_0 30"L
- A60W052236-00_0 36"L

Apron with Single Leg on One End

Aprons with Flush Panels (for use with cabinet style 5)

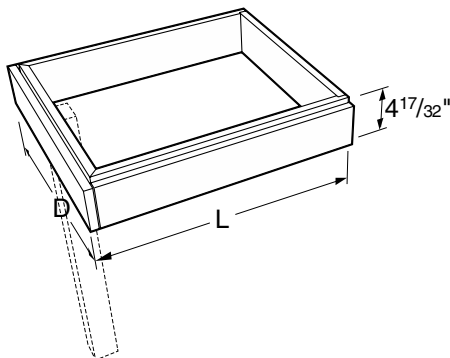

Plain Rail



22" Deep

- A60W052224F50_0 24"L
- A60W052236F50_0 36"L

28" Deep

- A60W052836F50_0 36"L

Aprons & Legs

Specifications:

Aprons are $4\frac{17}{32}$ " high, in lengths and depths shown. They are available with plain rails, drawers or e-book compartments.

Dimensions shown are sizes with legs. The actual size of Standard Aprons with one set of legs is $\frac{5}{8}$ " less in depth

and $\frac{5}{16}$ " less in length. Aprons with legs on both ends are $\frac{5}{8}$ " less in depth and length. Aprons with Flush Panels are the same dimension with or without legs.

Order legs separately in style and height required.

Note: Last four digits of part number designates drawer head style, hinge, hardwood species, and pull selection. See page 4 for full explanation. Actual product may vary slightly from catalog illustration due to style and hardware selection.

Apron with Single Leg on Left End

Aprons without Flush Panels (for use with cabinet style 1)

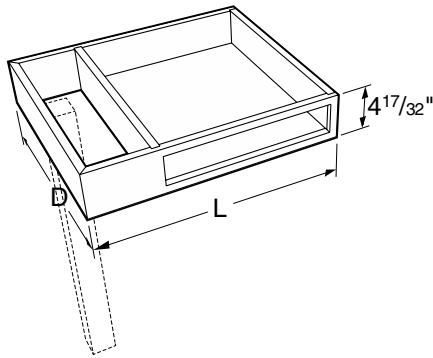

Single E-Book Compartment

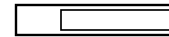

2 1/4" Deep

A63W052224-00_0 24"L

Aprons & Legs

Specifications:

Aprons are 4^{17/32}" high, in lengths and depths shown. They are available with plain rails, drawers or e-Book compartments.

Dimensions shown are sizes with legs. The actual size of Standard Aprons with one set of legs is 5/8" less in depth

and 5/16" less in length. Aprons with legs on both ends are 5/8" less in depth and length. Aprons with Flush Panels are the same dimension with or without legs.

Order legs separately in style and height required.

Note: Last four digits of part number designates drawer head style, hinge, hardwood species, and pull selection. See page 4 for full explanation. Actual product may vary slightly from catalog illustration due to style and hardware selection.

Double-sided Apron with Single Leg on One End

Aprons without Flush Panels (for use with cabinet style 1)

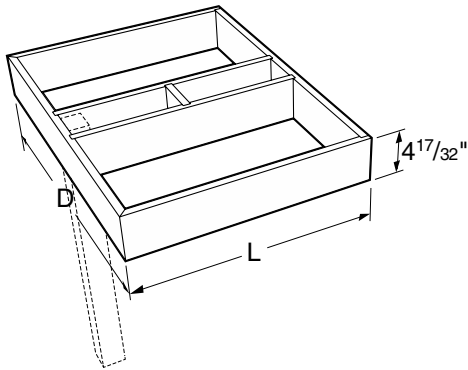

Plain Rail

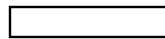

32 1/2" Deep

A65W053424-00_0	24"L
A65W053430-00_0	30"L
A65W053436-00_0	36"L

38 1/2" Deep

A65W054018-00_0	18"L
A65W054024-00_0	24"L
A65W054030-00_0	30"L
A65W054036-00_0	36"L

Single E-Book Compartment

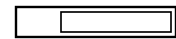

32 1/2" Deep

A68W053418-00_0	18"L
A68W053424-00_0	24"L
A68W053430-00_0	30"L

38 1/2" Deep

A68W054018-00_0	18"L
A68W054024-00_0	24"L

Double-sided Apron with Single Leg on One End

Aprons with Flush Panels (for use with cabinet style 5)

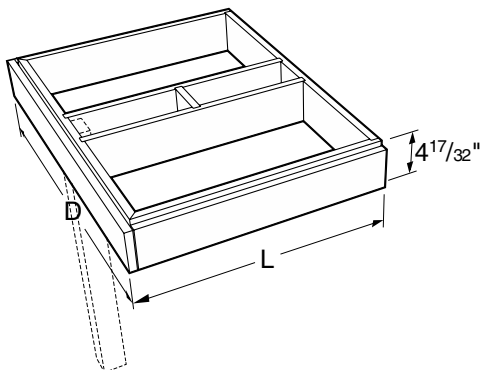

Plain Rail



34" Deep

A65W053436F50_0	36"L
-----------------	------

40" Deep

A65W054018F50_0	18"L
A65W054024F50_0	24"L
A65W054036F50_0	36"L

Aprons & Legs

Specifications:

Apron Rails and Adjustable Apron Assemblies can be cut to fit in the field. All Apron Rails and Adjustable Apron Assemblies are furnished with hardware for attachment to adjacent units.

Note: Last four digits of part number designates drawer head style, hinge, hardwood species, and pull selection. See page 4 for full explanation. Actual product may vary slightly from catalog illustration due to style and hardware selection.

Apron Rails

Apron Rails without Flush Panels (for use with cabinet style 1)

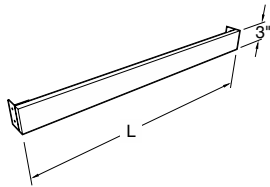
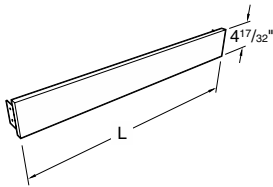

A00W0524-00_0	24"L
A00W0530-00_0	30"L
A00W0536-00_0	36"L
A00W0542-00_0	42"L
A00W0548-00_0	48"L
A00W0560-00_0	60"L
A00W0572-00_0	72"L

A00W0324-00_0	24"L
A00W0336-00_0	36"L
A00W0342-00_0	42"L
A00W0348-00_0	48"L
A00W0360-00_0	60"L
A00W0372-00_0	72"L

Apron Rails with Flush Panels (for use with cabinet style 5)

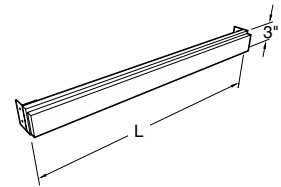
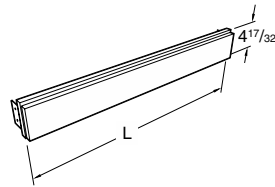

A00W0524F50_0	24"L
A00W0530F50_0	30"L
A00W0536F50_0	36"L
A00W0542F50_0	42"L
A00W0548F50_0	48"L
A00W0560F50_0	60"L
A00W0572F50_0	72"L

A00W0324F50_0	24"L
A00W0330F50_0	30"L
A00W0336F50_0	36"L
A00W0342F50_0	42"L
A00W0348F50_0	48"L
A00W0360F50_0	60"L
A00W0372F50_0	72"L

Adjustable Apron Assemblies

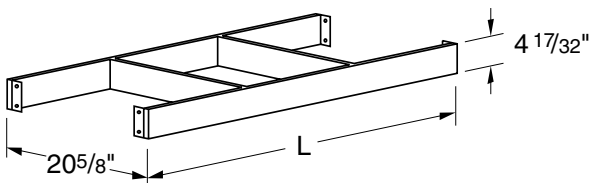

4 1/2" High Plain Rail

A00W052224A00_0	24"L
A00W052248A00_0	48"L
A00W052272A00_0	72"L

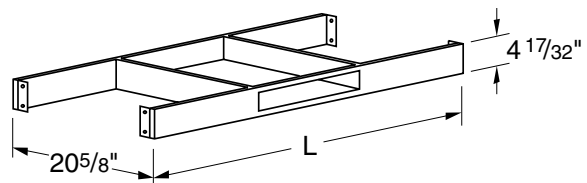

Single E-Book Compartment

A08W052224A00_0	24"L
A08W052248A00_0	48"L
A08W052272A00_0	72"L

Aprons & Legs

Specifications:

Legs are 2 1/2" x 2 1/2" square, in lengths shown. They are available with leg shoes and holddown angles for permanent mounting to the floor, or with nylon glides or casters for mobility.

Leg Assemblies are complete with hanger bolt, nut and washer for attaching to apron assembly.

Note: Last four digits of part number designates drawer head style, hinge, hardwood species, and pull selection. See page 4 for full explanation. Actual product may vary slightly from catalog illustration due to style and hardware selection.

Single Leg with Leg Shoe Leg Pair with Leg Shoes Leg Pair with Glides

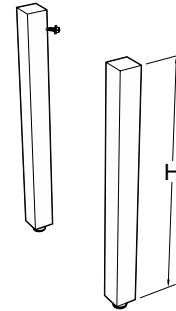
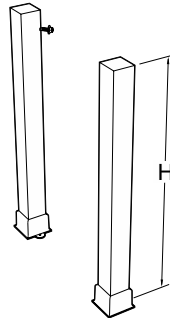
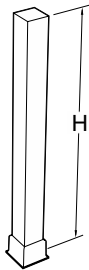

For use with Standard Aprons without Flush Panels (cabinet style 1)

- A24W3100-00_0 30"H
- A24W3400-00_0 32 1/2"H
- A24W3600-00_0 35"H

- A20W3100-00_0 30"H
- A20W3400-00_0 32 1/2"H

- A40W3100-00_0 30"H
- A40W3400-00_0 32 1/2"H
- A40W3600-00_0 35"H

For use with Aprons with Flush Panels (cabinet style 5)

- A20W3100F00_0 30"H
- A20W3400F00_0 32 1/2"H
- A20W3600F00_0 35"H

- A40W3100F00_0 30"H
- A40W3600F00_0 35"H

Spreaders

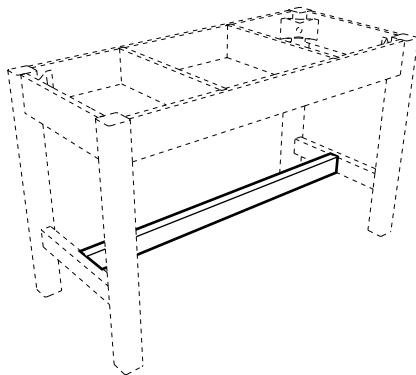

- A09W0335-00_0 35"L
- A09W0347-00_0 47"L
- A09W0353-00_0 53"L
- A09W0359-00_0 59"L
- A09W0371-00_0 71"L

For use with A30 Free-standing Table Aprons and either A21, A41, or A44 Leg Assemblies. Furnished with all needed hardware. Select Spreader to match apron length.

Vibration Isolator

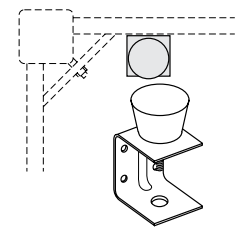

KTS-070-0M

Can be installed on any open frame table to minimize floor vibrations for balance procedures. Consists of a rubber pad formed around a threaded stud and a metal bracket with a T-nut. Pads can be adjusted to any desired height. Specify quantity needed.

Aprons & Legs

Specifications:

Legs are 2 1/2" x 2 1/2" square, in lengths shown. They are available with leg shoes and holddown angles for permanent mounting to the floor, or with nylon glides or casters for mobility.

Leg Assemblies are complete with hanger bolt, nut and washer for

attaching to apron assembly.

Pedestal Legs are 1 1/2" thick. Depths and heights shown. They may be used instead of base cabinets to support aprons, tops or frames.

Note: Last four digits of part number designates drawer head style, hinge, hardwood species, and pull selection. See page 4 for full explanation. Actual product may vary slightly from catalog illustration due to style and hardware selection.

Leg Assemblies w/Shoes

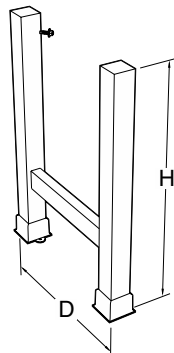

Leg Assemblies w/Glides

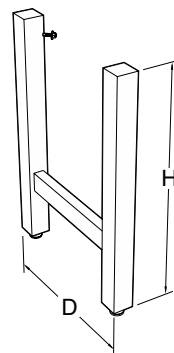

Leg Assemblies w/Casters

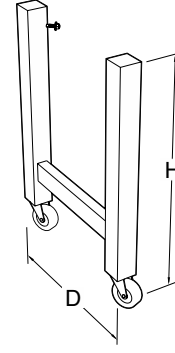

For use with Standard Aprons without Flush Panels (cabinet style 1)

Depth	Part Number	Height	Part Number	Height	Part Number	Height
21 1/4" Deep	A21W3122-00_0	30"H	A41W3122-00_0	30"H	A44W3122-00_0	30"H
	A21W3622-00_0	35"H	A41W3422-00_0	32 1/2"H	A44W3422-00_0	32 1/2"H
			A41W3622-00_0	35"H	A44W3622-00_0	35"H
27 1/4" Deep	A21W3128-00_0	30"H	A41W3128-00_0	30"H	A44W3128-00_0	30"H
	A21W3428-00_0	32 1/2"H	A41W3428-00_0	32 1/2"H	A44W3428-00_0	32 1/2"H
	A21W3628-00_0	35"H	A41W3628-00_0	35"H	A44W3628-00_0	35"H
32 1/2" Deep	A21W3128-00_0	30"H	A41W3128-00_0	30"H	A44W3128-00_0	30"H
	A21W3428-00_0	32 1/2"H	A41W3428-00_0	32 1/2"H	A44W3428-00_0	32 1/2"H
	A21W3628-00_0	35"H	A41W3628-00_0	35"H	A44W3628-00_0	35"H
38 1/2" Deep	A21W3128-00_0	30"H	A41W3128-00_0	30"H	A44W3128-00_0	30"H
	A21W3428-00_0	32 1/2"H	A41W3428-00_0	32 1/2"H	A44W3428-00_0	32 1/2"H
	A21W3628-00_0	35"H	A41W3628-00_0	35"H	A44W3628-00_0	35"H

For use with Aprons with Flush Panels (cabinet style 5)

Depth	Part Number	Height	Part Number	Height	Part Number	Height
22 1/4" Deep	A21W3122F00_0	30"H	A41W3122F00_0	30"H	A44W3422F00_0	32 1/2"H
	A21W3422F00_0	32 1/2"H	A41W3622F00_0	35"H	A44W3622F00_0	35"H
	A21W3622F00_0	35"H				
27 3/4" Deep	A21W3128F00_0	30"H	A41W3128F00_0	30"H	A44W3128F00_0	30"H
	A21W3428F00_0	32 1/2"H	A41W3428F00_0	32 1/2"H	A44W3628F00_0	35"H
	A21W3628F00_0	35"H	A41W3628F00_0	35"H		
34" Deep	A21W3434F00_0	32 1/2"H	A41W3634F00_0	35"H	A44W3634F00_0	35"H
	A21W3634F00_0	35"H				
40" Deep	A21W3440F00_0	32 1/2"H	A41W3640F00_0	35"H		
	A21W3640F00_0	35"H				

Aprons & Legs

Specifications:

Legs are 2 1/2" x 2 1/2" square, in lengths shown. They are available with leg shoes and holddown angles for permanent mounting to the floor, or with nylon glides or casters for mobility.

Leg Assemblies are complete with hanger bolt, nut and washer for attaching to apron assembly.

Note: Last four digits of part number designates drawer head style, hinge, hardwood species, and pull selection. See page 4 for full explanation. Actual product may vary slightly from catalog illustration due to style and hardware selection.

Pedestal Legs

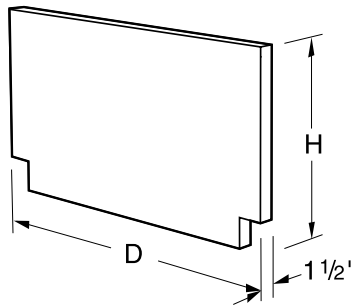
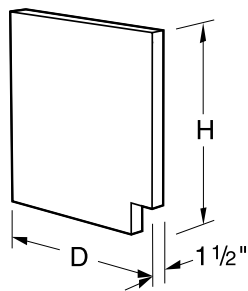

For use with Standard Aprons without Flush Panels (*cabinet style 1*)

21 1/4" Deep
 A25W3122-00_0 30"H
 A25W3422-00_0 33"H
 A25W3622-00_0 35"H

22 1/4" Deep
 A25W3123-00_0 30"H
 A25W3423-00_0 33"H
 A25W3623-00_0 35"H

29 1/4" Deep
 A25W3130-00_0 30"H
 A25W3630-00_0 35"H

50 1/2" Deep
 A26W3151-00_0 30"H
 A26W3451-00_0 33"H
 A26W3651-00_0 35"H

56 1/2" Deep
 A26W3157-00_0 30"H
 A26W3457-00_0 33"H
 A26W3657-00_0 35"H

58 1/2" Deep
 A26W3459-00_0 33"H
 A26W3659-00_0 35"H

Back edge of single-depth Pedestal Legs are unfinished. To specify the back edge to be banded and finished, add an **E** to the end of the part number.

Example: **A25W3622-0010E**

For use with Aprons with Flush Panels (*cabinet style 5*)

22 1/8" Deep
 A25W3122F00_0 30"H
 A25W3422F00_0 33"H
 A25W3622F00_0 35"H

23 1/8" Deep
 A25W3123F00_0 30"H
 A25W3423F00_0 33"H
 A25W3623F00_0 35"H

30 1/8" Deep
 A25W3430F00_0 33"H
 A25W3630F00_0 35"H

52 1/4" Deep
 A26W3451F00_0 33"H
 A26W3651F00_0 35"H

58 1/4" Deep
 A26W3657F00_0 35"H

60 1/4" Deep
 A26W3459F00_0 33"H
 A26W3659F00_0 35"H

Back edge of single-depth Pedestal Legs are unfinished. To specify the back edge to be banded and finished, add an **E** to the end of the part number.

Example: **A25W3622F5010E**

Work Top Support and Keyboard Tray

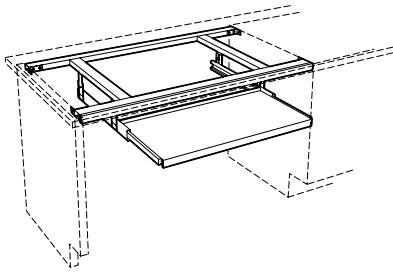

Specifications:

The keyboard tray may be added to any of the frames or may be used independently.

Keyboard Tray

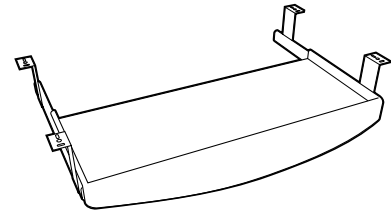

F-6853-00 22" L
22 1/4" Long x 10 1/2" Deep x 3 1/2" High

Knee Space Panels

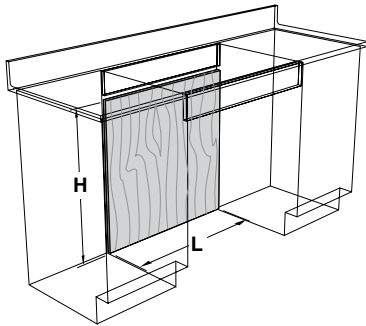

36" High

- | | |
|----------------------------|-----------------------------|
| X-WK2436-00_0 24" L | X-WK4836-00_0 48" L |
| X-WK3036-00_0 30" L | X-WK5436-00_0 54" L* |
| X-WK3636-00_0 36" L | X-WK6036-00_0 60" L* |
| X-WK4236-00_0 42" L | X-WK7236-00_0 72" L* |

3/4" thick plywood panels finished on face side only. Designed to be field-cut to exact height required. Furnished with two cleats.

Note: To specify panel to be finished on both sides, add an **-S** to the part number. Example: **X-WK4236-0010-S**

* Knee Space Panels over 48" long are furnished in two sections.

Knee Space Panels with Base Rail

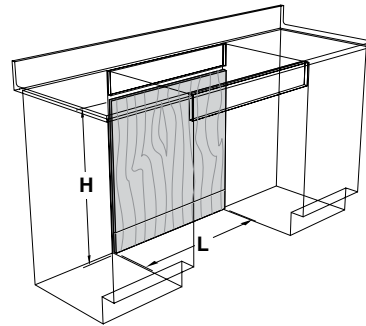

36" High

- | | |
|-----------------------------|------------------------------|
| X-WKR2436-00_0 24" L | X-WKR4836-00_0 48" L |
| X-WKR3036-00_0 30" L | X-WKR5436-00_0 54" L* |
| X-WKR3636-00_0 36" L | X-WKR6036-00_0 60" L* |
| X-WKR4236-00_0 42" L | X-WKR7236-00_0 72" L* |

3/4" thick plywood panels with separate 4" high base rail, finished on face side only. Designed to be field-cut to exact height required. Furnished with two cleats.

Note: To specify panel to be finished on both sides, add an **-S** to the part number. Example: **X-WKR4236-0010-S**

* Knee Space Panels over 48" long are furnished in two sections.

Wall Mounted Storage Cabinets

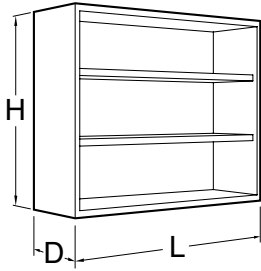

Specifications:

Open Wall Mounted Storage Cabinets are available in four heights, 24", 30", 36" and 48" and two depths; 12" and 16". Lengths are as shown. All are furnished with one, two or three adjustable shelves as shown.

Note: Last four digits of part number designates door and drawer head style, hinge, hardwood species, and pull selection. See page 4 for full explanation. Actual product may vary slightly from catalog illustration due to style and hardware selection.

Open Storage Cabinets

24" High

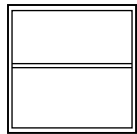

12" Deep

- W00W241215-00_0 15"L
- W00W241221-00_0 21"L
- W00W241224-00_0 24"L

16" Deep

- W00W241615-00_0 15"L
- W00W241618-00_0 18"L
- W00W241624-00_0 24"L

24" High

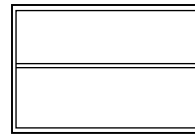

12" Deep

- W00W241230-00_0 30"L
- W00W241236-00_0 36"L
- W00W241242-00_0 42"L
- W00W241248-00_0 48"L

16" Deep

- W00W241630-00_0 30"L
- W00W241636-00_0 36"L
- W00W241642-00_0 42"L
- W00W241648-00_0 48"L

30" High

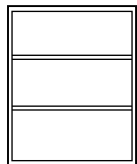

12" Deep

- W00W301215-00_0 15"L
- W00W301218-00_0 18"L
- W00W301221-00_0 21"L
- W00W301224-00_0 24"L

16" Deep

- W00W301618-00_0 18"L
- W00W301621-00_0 21"L
- W00W301624-00_0 24"L

30" High



12" Deep

- W00W301230-00_0 30"L
- W00W301236-00_0 36"L
- W00W301242-00_0 42"L
- W00W301248-00_0 48"L

16" Deep

- W00W301630-00_0 30"L
- W00W301636-00_0 36"L
- W00W301642-00_0 42"L
- W00W301648-00_0 48"L

36" High

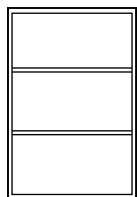

12" Deep

- W00W361215-00_0 15"L
- W00W361218-00_0 18"L
- W00W361221-00_0 21"L
- W00W361224-00_0 24"L

16" Deep

- W00W361615-00_0 15"L
- W00W361618-00_0 18"L
- W00W361624-00_0 24"L

36" High

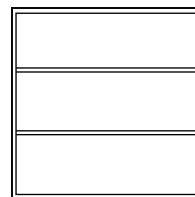

12" Deep

- W00W361230-00_0 30"L
- W00W361236-00_0 36"L
- W00W361242-00_0 42"L
- W00W361248-00_0 48"L

16" Deep

- W00W361630-00_0 30"L
- W00W361636-00_0 36"L
- W00W361642-00_0 42"L
- W00W361648-00_0 48"L

48" High

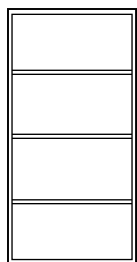

12" Deep

- W00W481218-00_0 18"L
- W00W481224-00_0 24"L

16" Deep

- W00W481618-00_0 18"L
- W00W481624-00_0 24"L

48" High

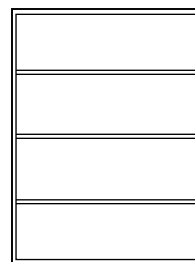

12" Deep

- W00W481230-00_0 30"L
- W00W481236-00_0 36"L
- W00W481242-00_0 42"L
- W00W481248-00_0 48"L

16" Deep

- W00W481630-00_0 30"L
- W00W481636-00_0 36"L
- W00W481642-00_0 42"L
- W00W481648-00_0 48"L

Wall Mounted Storage Cabinets

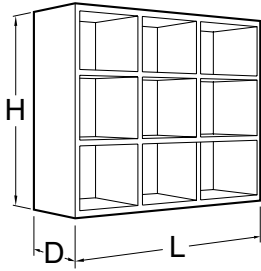

Specifications:

Open Wall Mounted Cubbie Storage Cabinets are available in four heights, 24", 30", 36" and 48" and two depths; 12" and 16". Lengths are as shown. Shelves and vertical dividers are fixed to form multiple storage compartments as shown.

Note: Last four digits of part number designates door and drawer head style, hinge, hardwood species, and pull selection. See page 4 for full explanation. Actual product may vary slightly from catalog illustration due to style and hardware selection.

Open Cubbie Storage Cabinets

30" High

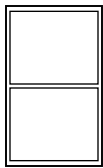

12" Deep

W01W301212-00_0 12"L
W01W301215-00_0 15"L

16" Deep

W01W301612-00_0 12"L

30" High

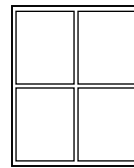

12" Deep

W01W301224-00_0 24"L
W01W301230-00_0 30"L

36" High

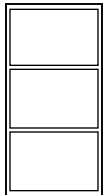

12" Deep

W01W361215-00_0 15"L

36" High

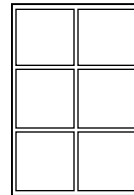

12" Deep

W01W361230-00_0 30"L
W01W361236-00_0 36"L

48" High

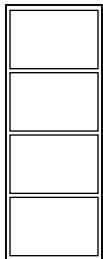

16" Deep

W01W481615-00_0 15"L

48" High



12" Deep

W01W481224-00_0 24"L

16" Deep

W01W481621-00_0 21"L
W01W481630-00_0 30"L
W01W481636-00_0 36"L
W01W481642-00_0 42"L
W01W481648-00_0 48"L

Wall Mounted Storage Cabinets

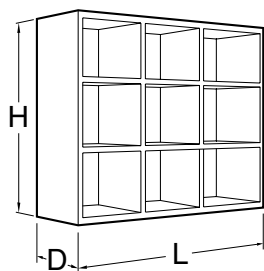

Specifications:

Open Wall Mounted Cubbie Storage Cabinets are available in four heights, 24", 30", 36" and 48" and two depths; 12" and 16". Lengths are as shown. Shelves and vertical dividers are fixed to form multiple storage compartments as shown.

Note: Last four digits of part number designates door and drawer head style, hinge, hardwood species, and pull selection. See page 4 for full explanation. Actual product may vary slightly from catalog illustration due to style and hardware selection.

Open Cubbie Storage Cabinets

24" High



12" Deep

- W01W241236-00_0 36"L
- W01W241242-00_0 42"L
- W01W241248-00_0 48"L

16" Deep

- W01W241648-00_0 48"L

30" High

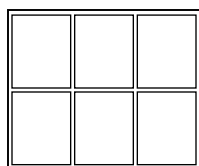

12" Deep

- W01W301236-00_0 36"L
- W01W301248-00_0 48"L

16" Deep

- W01W301630-00_0 30"L
- W01W301642-00_0 42"L

36" High

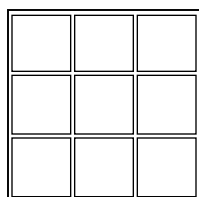

12" Deep

- W01W361230-00_0 30"L
- W01W361236-00_0 36"L

48" High

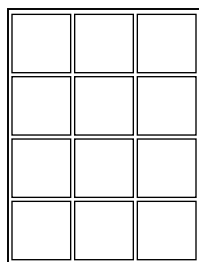

12" Deep

- W01W481236-00_0 36"L

16" Deep

- W01W481630-00_0 30"L
- W01W481636-00_0 36"L
- W01W481642-00_0 42"L
- W01W481648-00_0 48"L

Wall Mounted Storage Cabinets

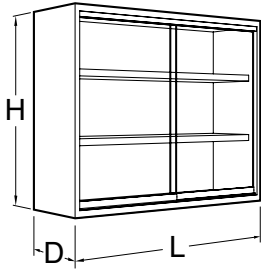

Specifications:

Plate Glass Door Wall Mounted Storage Cabinets are available in four heights, 24", 30", 36" and 48" and two depths; 12" and 16". Lengths are as shown. All are furnished with one, two or three adjustable shelves as shown. Doors are 1/4" float glass and are mounted on friction-free roller glides.

Note: Last four digits of part number designates door and drawer head style, hinge, hardwood species, and pull selection. See page 4 for full explanation. Actual product may vary slightly from catalog illustration due to style and hardware selection.

Sliding Plate Glass Door Cabinets

Double Sided — Pass-Thru Cabinets

24" High

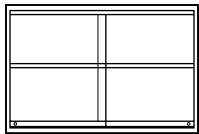

12" Deep

W10W241248-00_0 48"L

30" High

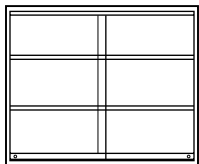

12" Deep

W10W301230-00_0 30"L
W10W301236-00_0 36"L
W10W301242-00_0 42"L
W10W301248-00_0 48"L

16" Deep

W10W301636-00_0 36"L

30" High

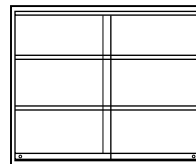

12" Deep

W13W301230-00_0 30"L
W13W301236-00_0 36"L
W13W301242-00_0 42"L
W13W301248-00_0 48"L

16" Deep

W13W301642-00_0 42"L
W13W301648-00_0 48"L

36" High

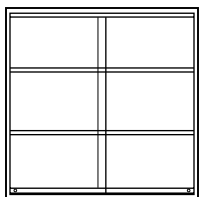

12" Deep

W10W361248-00_0 48"L

16" Deep

W10W361630-00_0 30"L

36" High

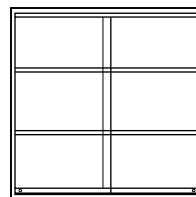

12" Deep

W13W361230-00_0 30"L
W13W361236-00_0 36"L
W13W361242-00_0 42"L
W13W361248-00_0 48"L

16" Deep

W13W361630-00_0 30"L
W13W361636-00_0 36"L
W13W361642-00_0 42"L
W13W361648-00_0 48"L

48" High

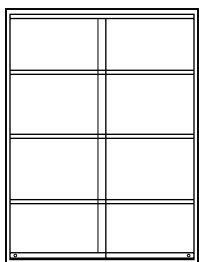

12" Deep

W10W481242-00_0 42"L

16" Deep

W10W481630-00_0 30"L

Wall Mounted Storage Cabinets

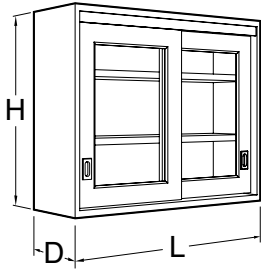

Specifications:

Sliding Door Wall Mounted Storage Cabinets are available in four heights, 24", 30", 36" and 48" and two depths; 12" and 16". Lengths are as shown. All are furnished with one, two or three adjustable shelves as shown. Sliding doors are suspended by rollers from an upper track. Glazed doors are fitted with 1/8" float glass unless otherwise specified.

Note: Last four digits of part number designates door and drawer head style, hinge, hardwood species, and pull selection. See page 4 for full explanation. Actual product may vary slightly from catalog illustration due to style and hardware selection.

Sliding Glazed Door Cabinets	Sliding Panel Door Cabinets
-------------------------------------	------------------------------------

24" High

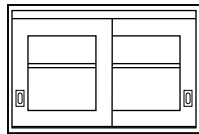

12" Deep

W11W241230-00_0	30"L
W11W241236-00_0	36"L
W11W241242-00_0	42"L
W11W241248-00_0	48"L

16" Deep

W11W241630-00_0	30"L
W11W241642-00_0	42"L

24" High

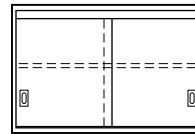

12" Deep

W12W241230-00_0	30"L
-----------------	------

16" Deep

W12W241630-00_0	30"L
W12W241636-00_0	36"L
W12W241648-00_0	48"L

30" High

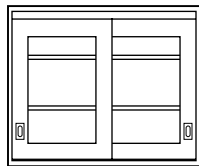

12" Deep

W11W301230-00_0	30"L
W11W301236-00_0	36"L
W11W301242-00_0	42"L
W11W301248-00_0	48"L

16" Deep

W11W301630-00_0	30"L
W11W301636-00_0	36"L
W11W301648-00_0	48"L

30" High

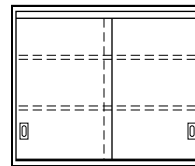

12" Deep

W12W301230-00_0	30"L
W12W301242-00_0	42"L
W12W301248-00_0	48"L

16" Deep

W12W301636-00_0	36"L
W12W301648-00_0	48"L

36" High

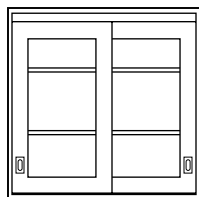

12" Deep

W11W361230-00_0	30"L
W11W361248-00_0	48"L

16" Deep

W11W361630-00_0	30"L
W11W361636-00_0	36"L
W11W361642-00_0	42"L
W11W361648-00_0	48"L

36" High

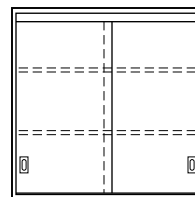

12" Deep

W12W361230-00_0	30"L
W12W361236-00_0	36"L
W12W361242-00_0	42"L
W12W361248-00_0	48"L

48" High

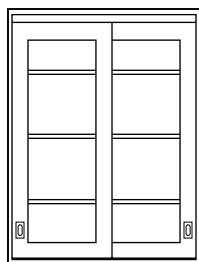

12" Deep

W11W481230-00_0	30"L
W11W481236-00_0	36"L
W11W481248-00_0	48"L

16" Deep

W11W481630-00_0	30"L
W11W481636-00_0	36"L
W11W481642-00_0	42"L
W11W481648-00_0	48"L

Wall Mounted Storage Cabinets

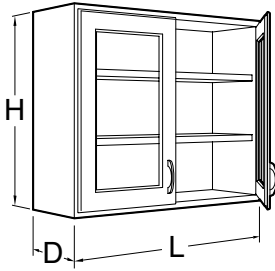

Specifications:

Swinging Glazed Door Wall Mounted Storage Cabinets are available in four heights, 24", 30", 36" and 48" and two nominal depths; 12³/₄" and 16³/₄". Lengths are as shown. Cabinets are glazed with 1/8" float glass unless otherwise specified and are furnished with one, two or three adjustable shelves as shown.

Note: Last four digits of part number designates door style, hinge, hardwood species, and pull selection. See page 4 for full explanation. Actual product may vary slightly from catalog illustration due to style and hardware selection.

Swinging Glazed Door Cabinets

24" High

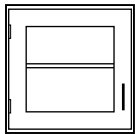

Left Hand	Right Hand	12 ³ / ₄ " D
W20W241215L	W20W241215-	15"L
W20W241218L	W20W241218-	18"L
W20W241224L	W20W241221-	21"L
	W20W241224-	24"L
16³/₄" D		
W20W241615L	W20W241615-	15"L
W20W241618L	W20W241618-	18"L
W20W241621L		
W20W241624L	W20W241624-	24"L

24" High

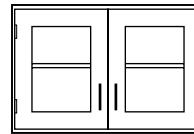

12 ³ / ₄ " Deep	
W20W241230- 30"L	
W20W241236- 36"L	
W20W241242- 42"L	
W20W241248- 48"L	
16³/₄" Deep	
W20W241630- 30"L	
W20W241636- 36"L	
W20W241642- 42"L	
W20W241648- 48"L	

30" High

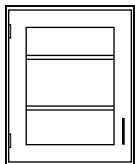

Left Hand	Right Hand	12 ³ / ₄ " D
W20W301215L	W20W301215-	15"L
W20W301218L	W20W301218-	18"L
W20W301221L	W20W301221-	21"L
W20W301224L	W20W301224-	24"L
16³/₄" D		
W20W301615L	W20W301615-	15"L
W20W301618L	W20W301618-	18"L
W20W301621L	W20W301621-	21"L
W20W301624L	W20W301624-	24"L

30" High

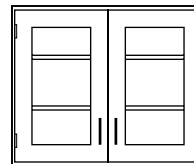

12 ³ / ₄ " Deep	
W20W301230- 30"L	
W20W301236- 36"L	
W20W301242- 42"L	
W20W301248- 48"L	
16³/₄" Deep	
W20W301630- 30"L	
W20W301636- 36"L	
W20W301642- 42"L	
W20W301648- 48"L	

36" High

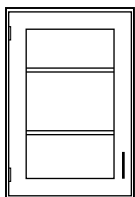

Left Hand	Right Hand	12 ³ / ₄ " D
W20W361215L	W20W361215-	15"L
W20W361218L	W20W361218-	18"L
W20W361221L	W20W361221-	21"L
W20W361224L	W20W361224-	24"L
16³/₄" D		
W20W361615L	W20W361615-	15"L
W20W361618L	W20W361618-	18"L
W20W361621L	W20W361621-	21"L
W20W361624L	W20W361624-	24"L

36" High

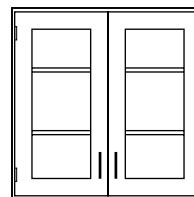

12 ³ / ₄ " Deep	
W20W361230- 30"L	
W20W361236- 36"L	
W20W361242- 42"L	
W20W361248- 48"L	
16³/₄" Deep	
W20W361630- 30"L	
W20W361636- 36"L	
W20W361642- 42"L	
W20W361648- 48"L	

48" High

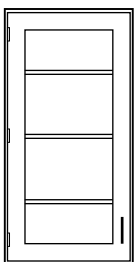

Left Hand	Right Hand	12 ³ / ₄ " D
	W20W481215-	15"L
	W20W481218-	18"L
W20W481224L	W20W481224-	24"L
16³/₄" D		
W20W481618L	W20W481615-	15"
W20W481621L	W20W481618-	18"
W20W481624L	W20W481621-	21"
	W20W481624-	24"

48" High

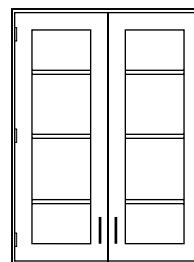

12 ³ / ₄ " Deep	
W20W481230- 30"L	
W20W481236- 36"L	
W20W481242- 42"L	
W20W481248- 48"L	
16³/₄" Deep	
W20W481630- 30"L	
W20W481636- 36"L	
W20W481642- 42"L	
W20W481648- 48"L	

Wall Mounted Storage Cabinets

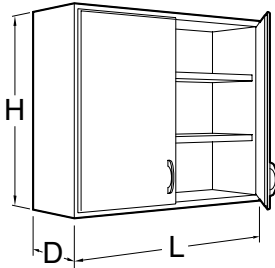

Specifications:

Swinging Panel Door Wall Mounted Storage Cabinets are available in four heights, 24", 30", 36" and 48" and two nominal depths; 12³/₄" and 16³/₄". Lengths are as shown. Cabinets are furnished with one, two or three adjustable shelves as shown.

Note: Last four digits of part number designates door style, hinge, hardwood species, and pull selection. See page 4 for full explanation. Actual product may vary slightly from catalog illustration due to style and hardware selection.

Swinging Panel Door Cabinets

24" High

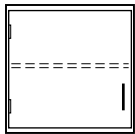

Left Hand	Right Hand	12 ³ / ₄ " D
W25W241215L	W25W241215-	15"L
W25W241218L	W25W241218-	18"L
W25W241221L	W25W241221-	21"L
W25W241224L	W25W241224-	24"L
16 ³ / ₄ " D		
W25W241615L	W25W241615-	15"L
W25W241618L	W25W241618-	18"L
W25W241621L	W25W241621-	21"L
W25W241624L	W25W241624-	24"L

24" High

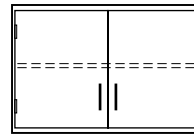

12 ³ / ₄ " Deep	
W25W241230- 30"L	
W25W241236- 36"L	
W25W241242- 42"L	
W25W241248- 48"L	
16 ³ / ₄ " Deep	
W25W241630- 30"L	
W25W241636- 36"L	
W25W241642- 42"L	
W25W241648- 48"L	

30" High

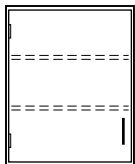

Left Hand	Right Hand	12 ³ / ₄ " D
W25W301215L	W25W301215-	15"L
W25W301218L	W25W301218-	18"L
W25W301221L	W25W301221-	21"L
W25W301224L	W25W301224-	24"L
16 ³ / ₄ " D		
W25W301615L	W25W301615-	15"L
W25W301618L	W25W301618-	18"L
W25W301621L	W25W301621-	21"L
W25W301624L	W25W301624-	24"L

30" High

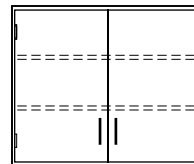

12 ³ / ₄ " Deep	
W25W301230- 30"L	
W25W301236- 36"L	
W25W301242- 42"L	
W25W301248- 48"L	
16 ³ / ₄ " Deep	
W25W301630- 30"L	
W25W301636- 36"L	
W25W301642- 42"L	
W25W301648- 48"L	

36" High

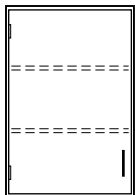

Left Hand	Right Hand	12 ³ / ₄ " D
W25W361215L	W25W361215-	15"L
W25W361218L	W25W361218-	18"L
W25W361221L	W25W361221-	21"L
W25W361224L	W25W361224-	24"L
16 ³ / ₄ " D		
W25W361615L	W25W361615-	15"L
W25W361618L	W25W361618-	18"L
W25W361621L	W25W361621-	21"L
W25W361624L	W25W361624-	24"L

36" High

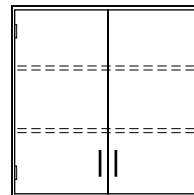

12 ³ / ₄ " Deep	
W25W361230- 30"L	
W25W361236- 36"L	
W25W361242- 42"L	
W25W361248- 48"L	
16 ³ / ₄ " Deep	
W25W361630- 30"L	
W25W361636- 36"L	
W25W361642- 42"L	
W25W361648- 48"L	

48" High

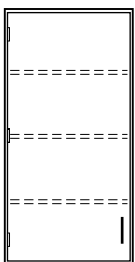

Left Hand	Right Hand	12 ³ / ₄ " D
W25W481215L	W25W481215-	15"L
W25W481218L	W25W481218-	18"L
W25W481221L	W25W481221-	21"L
W25W481224L	W25W481224-	24"L
16 ³ / ₄ " D		
W25W481615L	W25W481615-	15"L
W25W481618L	W25W481618-	18"L
W25W481621L	W25W481621-	21"L
W25W481624L	W25W481624-	24"L

48" High

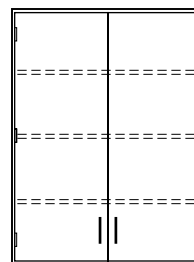

12 ³ / ₄ " Deep	
W25W481230- 30"L	
W25W481236- 36"L	
W25W481242- 42"L	
W25W481248- 48"L	
16 ³ / ₄ " Deep	
W25W481630- 30"L	
W25W481636- 36"L	
W25W481642- 42"L	
W25W481648- 48"L	

Wall Mounted Storage Cabinets

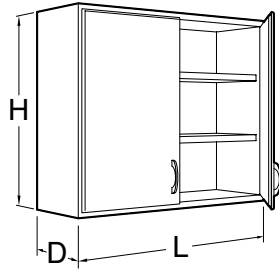

Specifications:

Corner Wall Mounted Storage Cabinets are available in four heights, 24", 30", 36" and 48", two depths; 12" and 16", and with either glazed or panel swinging doors. Cabinets are furnished with one, two or three adjustable shelves as shown.

Note: Last four digits of part number designates door style, hinge, hardwood species, and pull selection. See page 4 for full explanation. Actual product may vary slightly from catalog illustration due to style and hardware selection.

Swinging Glazed Door Corner Cabinets Swinging Panel Door Corner Cabinets

24" High

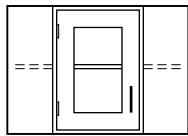

W21W241617L_____

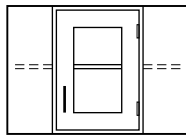

W21W241623-_____

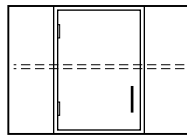

W26W241217L_____

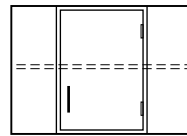

W26W241217-_____

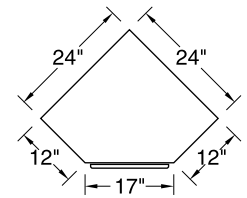

12³/₄" D
16³/₄" D

PLAN
VIEW OF
12³/₄" Deep
Corner Cabinets

30" High

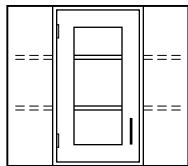

W21W301217L_____

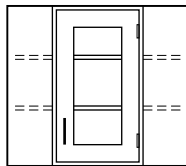

W21W301217-_____

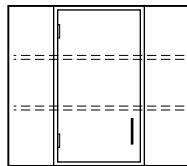

W26W301217L_____

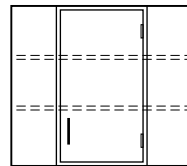

W26W301217-_____

12³/₄" D
16³/₄" D

36" High

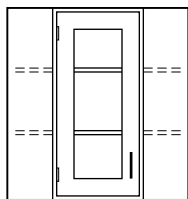

W21W361217L_____

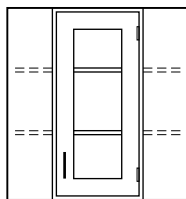

W21W361217-_____

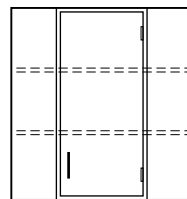

W26W361217-_____

12³/₄" D
16³/₄" D

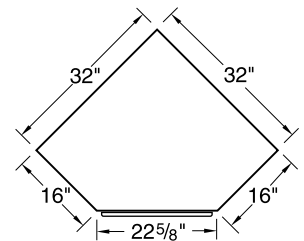

PLAN
VIEW OF
16³/₄" Deep
Corner Cabinets

48" High

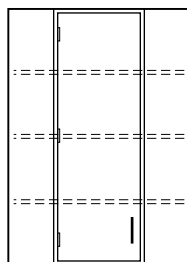

W26W481623L_____

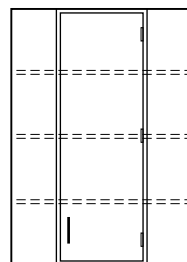

W26W481217-_____

12³/₄" D
16³/₄" D

Full Height Storage Cabinets

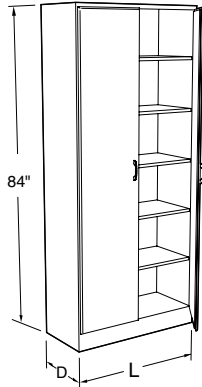

Specifications:

Full Height Storage Cabinets are 84" high. Depths and lengths as shown.

Open Cubbie Cabinets have five fixed shelves creating a cabinet with six, twelve, or eighteen equal sized compartments as shown.

Caution:

Full Height Storage Cabinets may present a potential tipping over problem. Proper installation requires these

cabinets to be anchored to a wall or other cabinets to improve stability and ensure smooth door movement.

Note: Last four digits of part number designates door style, hinge, hardwood species, and pull selection. See page 4 for full explanation. Actual product may vary slightly from catalog illustration due to style and hardware selection.

Open Cubbie Storage

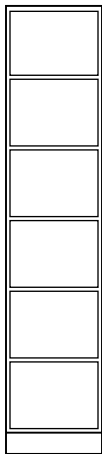

12" Deep	
S01W841215-00_0	15"L
S01W841218-00_0	18"L
16" Deep	
S01W841612-00_0	12"L
S01W841615-00_0	15"L
S01W841618-00_0	18"L
21 1/4" Deep	
S01W842212-00_0	12"L
S01W842218-00_0	18"L

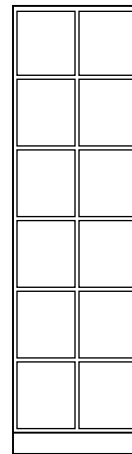

12" Deep	
S01W841230-00_0	30"L
16" Deep	
S01W841624-00_0	24"L
S01W841630-00_0	30"L
21 1/4" Deep	
S01W842221-00_0	21"L
S01W842224-00_0	24"L
S01W842230-00_0	30"L

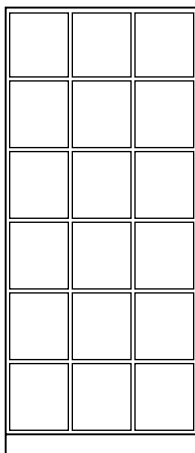

12" Deep	
S01W841236-00_0	36"L
S01W841242-00_0	42"L
S01W841248-00_0	48"L
16" Deep	
S01W841636-00_0	36"L
S01W841642-00_0	42"L
S01W841648-00_0	48"L
21 1/4" Deep	
S01W842236-00_0	36"L
S01W842242-00_0	42"L
S01W842248-00_0	48"L

Full Height Storage Cabinets

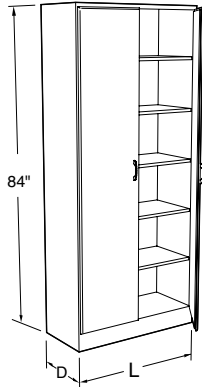

Specifications:

Full Height Storage Cabinets are 84" high. Depths and lengths as shown.

These cabinets have four adjustable shelves and one fixed shelf.

Sliding Glazed and Panel Doors are suspended by rollers from an aluminum track at the top for easy movement.

Caution:

Full Height Storage Cabinets may present a potential tipping over problem. Proper installation requires these

cabinets to be anchored to a wall or other cabinets to improve stability and ensure smooth door movement.

Note: Last four digits of part number designates door style, hinge, hardwood species, and pull selection. See page 4 for full explanation. Actual product may vary slightly from catalog illustration due to style and hardware selection.

Open Storage

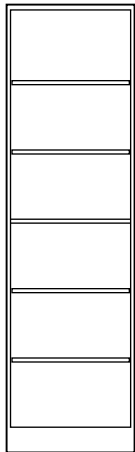

12" Deep

S00W841224-00_0 24"L

16" Deep

S00W841618-00_0 18"L
S00W841624-00_0 24"L

21 1/4" Deep

S00W842218-00_0 18"L
S00W842224-00_0 24"L

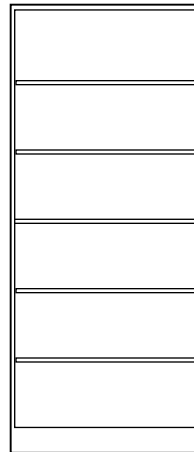

12" Deep

S00W841230-00_0 30"L
S00W841236-00_0 36"L
S00W841242-00_0 42"L
S00W841248-00_0 48"L

16" Deep

S00W841630-00_0 30"L
S00W841636-00_0 36"L
S00W841642-00_0 42"L
S00W841648-00_0 48"L

21 1/4" Deep

S00W842230-00_0 30"L
S00W842236-00_0 36"L
S00W842242-00_0 42"L
S00W842248-00_0 48"L

Sliding Glazed Door

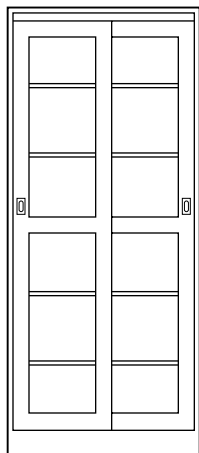

12" Deep

S11W841236-00_0 36"L
S11W841248-00_0 48"L

16" Deep

S11W841630-00_0 30"L
S11W841636-00_0 36"L
S11W841642-00_0 42"L
S11W841648-00_0 48"L

21 1/4" Deep

S11W842230-00_0 30"L
S11W842236-00_0 36"L
S11W842242-00_0 42"L
S11W842248-00_0 48"L

Sliding Panel Door

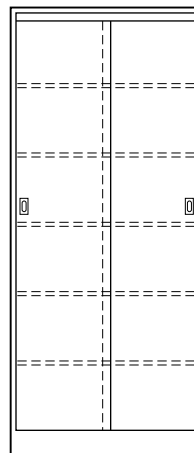

12" Deep

S12W841236-00_0 36"L
S12W841242-00_0 42"L
S12W841248-00_0 48"L

16" Deep

S12W841630-00_0 30"L
S12W841636-00_0 36"L
S12W841648-00_0 48"L

21 1/4" Deep

S12W842230-00_0 30"L
S12W842236-00_0 36"L
S12W842242-00_0 42"L
S12W842248-00_0 48"L

Full Height Storage Cabinets

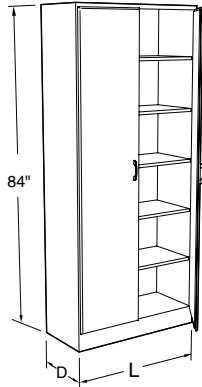

Specifications:

Full Height Storage Cabinets are 84" high. Depths and lengths as shown.

These cabinets have four adjustable shelves and one fixed shelf.

Caution:

Full Height Storage Cabinets may present a potential tipping over problem. Proper installation requires these cabinets to be anchored to a wall or other cabinets to improve stability and ensure smooth door movement.

Note: Last four digits of part number designates door style, hinge, hardwood species, and pull selection. See page 4 for full explanation. Actual product may vary slightly from catalog illustration due to style and hardware selection.

Swinging Glazed Doors

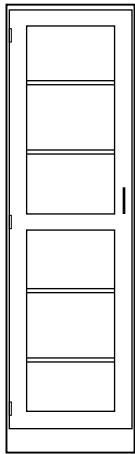

22" Deep

S20W842218L-_____	18"L
S20W842224L-_____	24"L

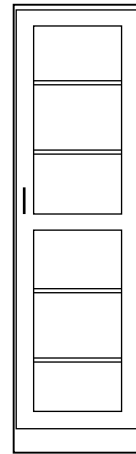

12³/₄" Deep

S20W841218-_____	18"L
S20W841224-_____	24"L

16³/₄" Deep

S20W841624-_____	24"L
------------------	------

22" Deep

S20W842218-_____	18"L
S20W842224-_____	24"L

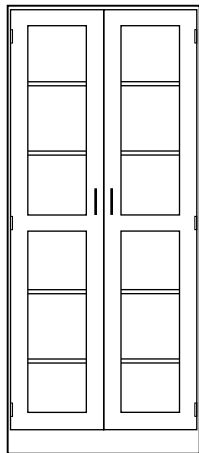

12³/₄" Deep

S20W841230-_____	30"L
S20W841236-_____	36"L
S20W841242-_____	42"L
S20W841248-_____	48"L

16³/₄" Deep

S20W841630-_____	30"L
S20W841636-_____	36"L
S20W841642-_____	42"L
S20W841648-_____	48"L

22" Deep

S20W842230-_____	30"L
S20W842236-_____	36"L
S20W842242-_____	42"L
S20W842248-_____	48"L

Full Height Storage Cabinets

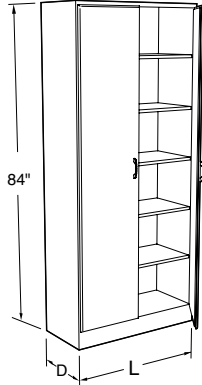

Specifications:

Full Height Storage Cabinets are 84" high. Depths and lengths as shown.

These cabinets have four adjustable shelves and one fixed shelf.

Caution:

Full Height Storage Cabinets may present a potential tipping over problem. Proper installation requires these cabinets to be anchored to a wall or other cabinets to improve stability and ensure smooth door movement.

Note: Last four digits of part number designates door style, hinge, hardwood species, and pull selection. See page 4 for full explanation. Actual product may vary slightly from catalog illustration due to style and hardware selection.

Swinging Panel Doors

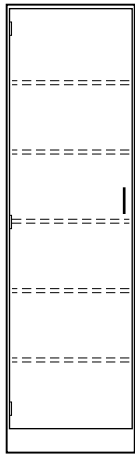

12³/₄" Deep
S25W841224L_____ 24"L

16³/₄" Deep
S25W841618L_____ 18"L
S25W841624L_____ 24"L

22" Deep
S25W842218L_____ 18"L
S25W842224L_____ 24"L



12³/₄" Deep
S25W841218-_____ 18"L
S25W841224-_____ 24"L

16³/₄" Deep
S25W841618-_____ 18"L
S25W841624-_____ 24"L

22" Deep
S25W842218-_____ 18"L
S25W842224-_____ 24"L

Swinging Panel Doors

Display Cabinet

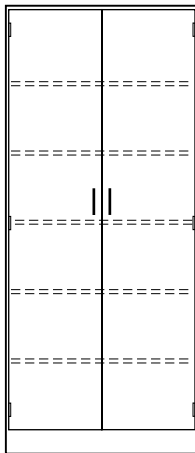

12³/₄" Deep
S25W841230-_____ 30"L
S25W841236-_____ 36"L
S25W841248-_____ 48"L

16³/₄" Deep
S25W841630-_____ 30"L
S25W841636-_____ 36"L
S25W841642-_____ 42"L
S25W841648-_____ 48"L

22" Deep
S25W842230-_____ 30"L
S25W842236-_____ 36"L
S25W842242-_____ 42"L
S25W842248-_____ 48"L

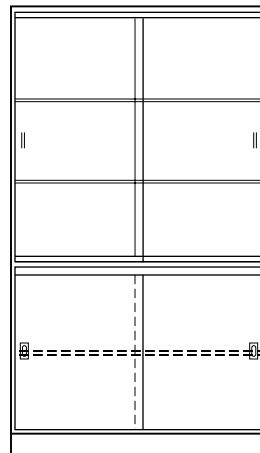

16" Deep
S72W841648-_0_0 48"L

21¹/₄" Deep
S72W842248-_0_0 48"L

Two adjustable plate glass shelves are provided in the upper portion behind plate glass sliding doors. One adjustable shelf is provided in the lower portion behind sliding panel doors. A fluorescent light fixture (bulbs not included) with reflector and switch wired to a plug is furnished at the top of the cabinet.

Full Height Storage Cabinets

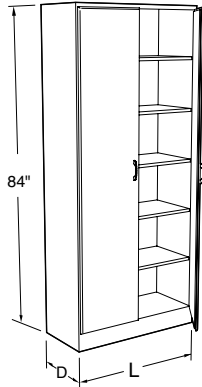

Specifications:

Full Height Storage Cabinets are 84" high. Depths and lengths as shown.

Sliding Door Tote Tray Storage Cabinets have sliding panel doors suspended by rollers from an aluminum track at the top for easy movement.

Caution: Full Height Storage Cabinets may present a potential tipping over problem. Proper installation requires these

cabinets to be anchored to a wall or other cabinets to improve stability and ensure smooth door movement.

Note: Last four digits of part number designates door style, hinge, hardwood species, and pull selection. See page 4 for full explanation. Actual product may vary slightly from catalog illustration due to style and hardware selection.

Split Swinging Glazed Doors Split Swinging Panel Doors

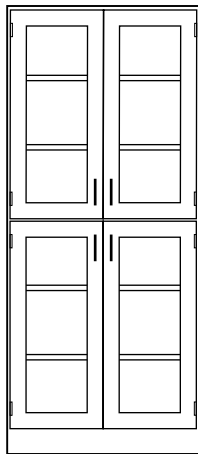

12³/₄" Deep	
S30W841230-_____	30"L
S30W841236-_____	36"L
S30W841242-_____	42"L
S30W841248-_____	48"L
16³/₄" Deep	
S30W841630-_____	30"L
S30W841636-_____	36"L
S30W841642-_____	42"L
S30W841648-_____	48"L
22" Deep	
S30W842230-_____	30"L
S30W842236-_____	36"L
S30W842242-_____	42"L
S30W842248-_____	48"L

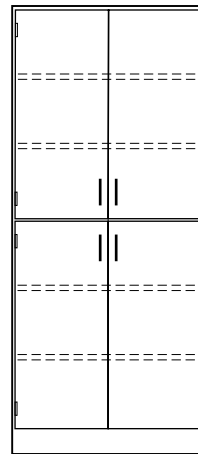

12³/₄" Deep	
S35W841230-_____	30"L
16³/₄" Deep	
S35W841630-_____	30"L
S35W841636-_____	36"L
S35W841642-_____	42"L
S35W841648-_____	48"L
22" Deep	
S35W842230-_____	30"L
S35W842236-_____	36"L
S35W842242-_____	42"L
S35W842248-_____	48"L

Sliding Door Tote Tray Storage Swinging Door Tote Tray Storage

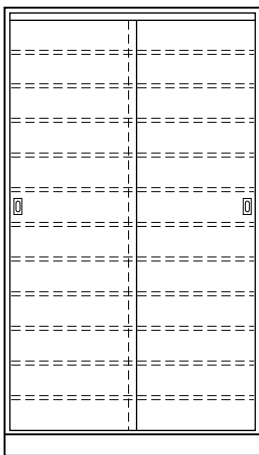

22" Deep	
S62W842236-_____	36"L
S62W842248-_____	48"L

Provided with one fixed and 10 adjustable shelves. Consecutive number plates furnished for shelves and case bottom. The 36" cabinet holds (36) OP-6141 tote trays. The 48" cabinet holds (48). Order tote trays separately.

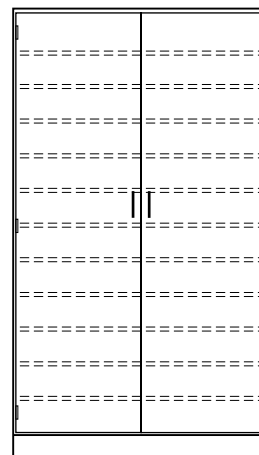

22" Deep	
S64W842236-_____	36"L
S64W842248-_____	48"L

Provided with one fixed and 10 adjustable shelves. Consecutive number plates furnished for shelves and case bottom. The 36" cabinet holds (36) OP-6141 tote trays. The 48" cabinet holds (48). Order tote trays separately.

Full Height Storage Cabinets

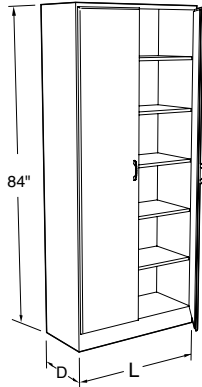

Specifications:

Full Height Storage Cabinets are 84" high. Depths and lengths as shown.

Microscope Storage Cabinets have five adjustable shelves and 10, 15, or 25 vertical partitions to create the number of storage compartments indicated.

Caution:

Full Height Storage Cabinets may present a potential tipping over problem. Proper installation requires these

cabinets to be anchored to a wall or other cabinets to improve stability and ensure smooth door movement.

Note: Last four digits of part number designates door style, hinge, hardwood species, and pull selection. See page 4 for full explanation. Actual product may vary slightly from catalog illustration due to style and hardware selection.

Microscope Storage Cabinets — Swinging Glazed Doors with Lock

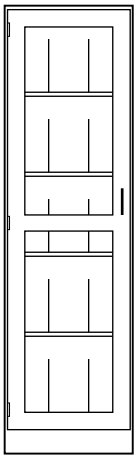

16³/₄" Deep

S21W841624L_____ 24"L

22" Deep

S21W842224L_____ 24"L

Provides 15 storage compartments

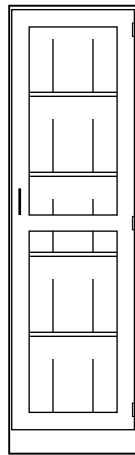

16³/₄" Deep

S21W841624-_____ 24"L

22" Deep

S21W842224-_____ 24"L

Provides 15 storage compartments

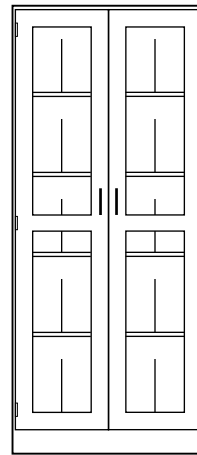

16³/₄" Deep

S21W841636-_____ 36"L

22" Deep

S21W842236-_____ 36"L

Provides 20 storage compartments.

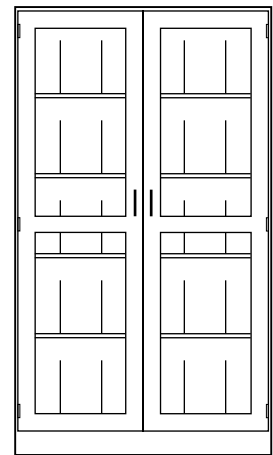

16³/₄" Deep

S21W841648-_____ 48"L

22" Deep

S21W842248-_____ 48"L

Provides 30 storage compartments.

All Microscope Storage Cabinet shelves and vertical partitions are adjustable.

Instructor Storage Cabinet

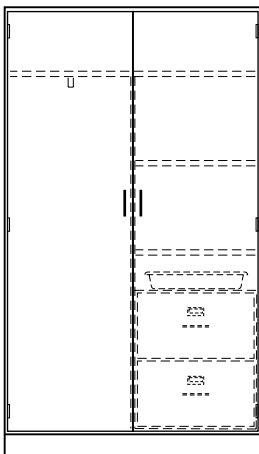

22" Deep

S41W842236L_____ 36"L

S41W842248L_____ 48"L

Provided with one fixed and 10 adjustable shelves. Consecutive number plates furnished for shelves and case bottom. The 36" cabinet holds (36) OP-6141 tote trays. The 48" cabinet holds (48). Order tote trays separately.

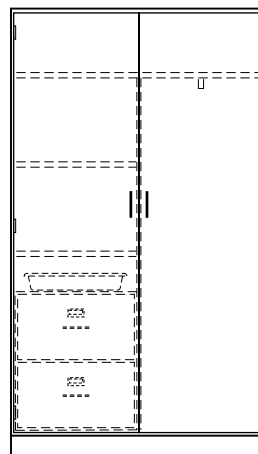

22" Deep

S41W842236-_____ 36"L

S41W842248-_____ 48"L

Provided with one fixed and 10 adjustable shelves. Consecutive number plates furnished for shelves and case bottom. The 36" cabinet holds (36) OP-6141 tote trays. The 48" cabinet holds (48). Order tote trays separately.

Full Height Storage Cabinets

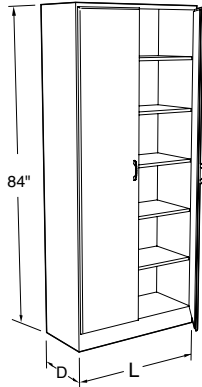

Specifications:

Full Height Storage Cabinets are 84" high. Depths and lengths as shown.

Acid Storage Cabinets have a polyethylene corrosion resistant lining and five full-width corrosion resistant shelves. Ventilation provided by louvers at door bottom and a 3 1/2" O.D. vent outlet at the top of the case.

Caution:

Full Height Storage Cabinets may present a potential tipping over problem. Proper installation requires these

cabinets to be anchored to a wall or other cabinets to improve stability and ensure smooth door movement.

Note: Last four digits of part number designates door style, hinge, hardwood species, and pull selection. See page 4 for full explanation. Actual product may vary slightly from catalog illustration due to style and hardware selection.

Garment Locker Cabinets - 16 3/4" Deep

Garment Locker Cabinets - 22" Deep

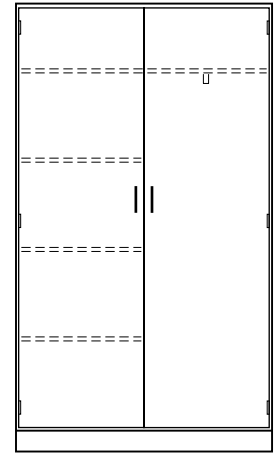
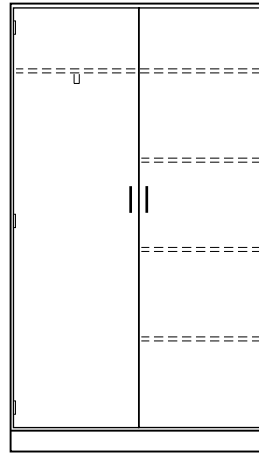
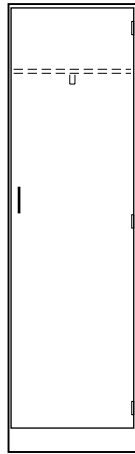
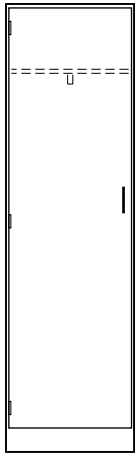

S40W841624L_____ 24"L **S40W841624-**_____ 24"L
 Provided with a hat shelf and an extension slide garment hanger.

S40W842236L_____ 36"L **S40W842236-**_____ 36"L
S40W842248L_____ 48"L **S40W842248-**_____ 48"L
 Provided with a fixed full length upper storage shelf, three fixed half length storage shelves, and an extension slide garment hanger.

Acid Storage Cabinets

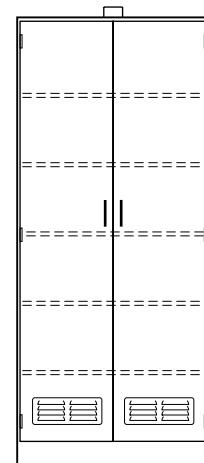
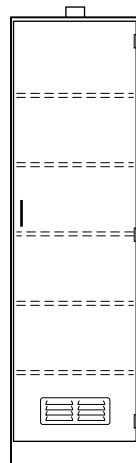
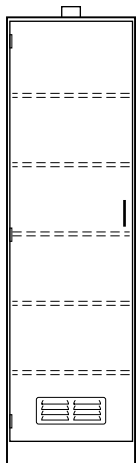

S70W841624L_____ 16 3/4"D x 24"L

S70W842224L_____ 22"D x 24"L

S70W842224-_____ 22"D x 24"L

S70W841636-_____ 16 3/4"D x 36"L

S70W841648-_____ 16 3/4"D x 48"L

S70W842236-_____ 22"D x 36"L

S70W842248-_____ 22"D x 48"L

Full Height Storage Cabinets

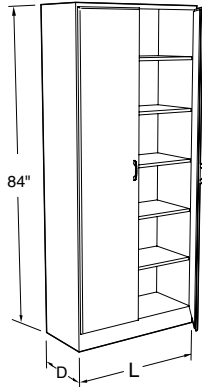

Specifications:

Full Height Storage Cabinets are 84" high. Depths and lengths as shown.

Caution:

Full Height Storage Cabinets may present a potential tipping over problem. Proper installation requires these cabinets to be anchored to a wall or other cabinets to improve stability and ensure smooth door movement.

Note: Last four digits of part number designates door style, hinge, hardwood species, and pull selection. See page 4 for full explanation. Actual product may vary slightly from catalog illustration due to style and hardware selection.

Skeleton Storage Cabinet - 24" Long

Torso Storage Cabinet - 24" Long

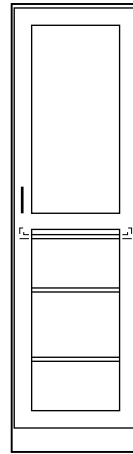
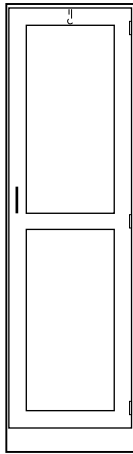
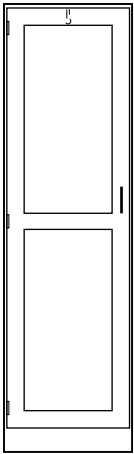

S61W842224L ___ 22"D S61W841624- ___ 16³/₄"D
S61W842224- ___ 22"D

S63W842224- ___ 22"D

Provided with an extension slide carrier.

Provided with one fixed full extension pull out shelf, and two full depth adjustable shelves.

Glass Tubing Storage Cabinet - 24" Long

14 Drawer Storage Cabinet - 22" Deep

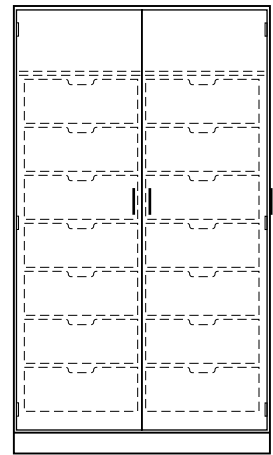
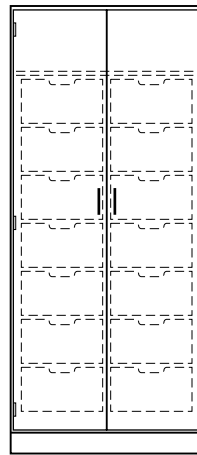
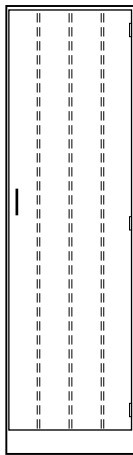
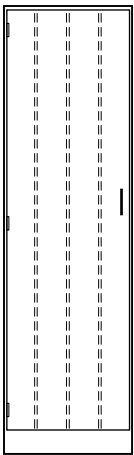

S60W841624L ___ 16³/₄"D S60W841624- ___ 16³/₄"D

S85W842236- ___ 36"L

S85W842248- ___ 48"L

Provided with fixed slanting compartments for storage of long lengths of glass tubing.

Provided with 14 box drawers: 14"L x 18¹/₈"D x 7"H I.D.

Provided with 14 box drawers: 20"L x 18¹/₈"D x 7"H I.D.

Fillers, Soffits & Panels

Face Fillers

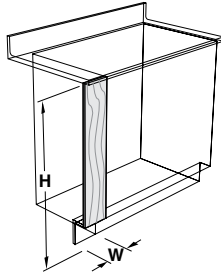

36" High (H)

- X-WP0236-00_0 2" W
- X-WP0436-00_0 4" W
- X-WP0636-00_0 6" W
- X-WP1236-00_0 12" W

48" High (H)

- X-WP0248-00_0 2" W
- X-WP0448-00_0 4" W
- X-WP0648-00_0 6" W
- X-WP1248-00_0 12" W

84" High (H)

- X-WP0284-00_0 2" W
- X-WP0484-00_0 4" W
- X-WP0684-00_0 6" W
- X-WP1284-00_0 12" W

Toe Space Fillers

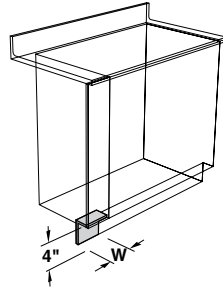

- X-WTP412-00_0 12" W
- X-WTP424-00_0 24" W
- X-WTP436-00_0 36" W
- X-WTP448-00_0 48" W

Rear Fillers

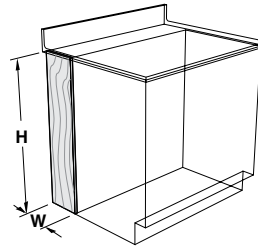

36" High (H)

- X-WP0136-00_0 1" W
- X-WP0736-00_0 7" W
- X-WP0836-00_0 8" W
- X-WP1436-00_0 14" W
- X-WP1636-00_0 16" W

Corner Fillers

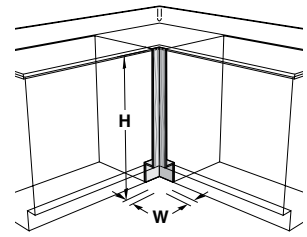

36" High (H)

- X-WC0236-00_0 2" W
- X-WC0436-00_0 4" W
- X-WC0636-00_0 6" W

All fillers designed to be field-cut to required length and fit. All fabricated from 3/4" thick hardwood plywood with edges cut square for flush installation. Fillers finished face side only, rear coated with clear sealer. Toe Space Filler finished in clear sealer only.

Note: To specify panel to be finished on both sides, add an **S** to the part number.
Example: X-WP0236-0010S

Finished Panels Standard Grain

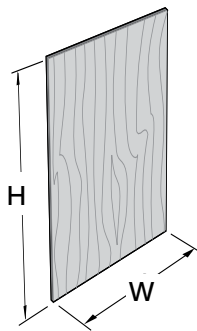

36"W x 48"H Panel

- X-WS3648-00_0 1/4" Thick
- X-WP3648-00_0 3/4" Thick

24"W x 96"H Panel

- X-WS2496-00_0 1/4" Thick
- X-WP2496-00_0 3/4" Thick

48"W x 96"H Panel

- X-WS4896-00_0 1/4" Thick
- X-WP4896-00_0 3/4" Thick

Panels can be field-cut to size for fabricating finished backs, soffits, miscellaneous fillers, etc. Finished front face only, rear coated with clear sealer.

Note: To specify panel to be finished on both sides, add an **S** to the part number. Example: X-WP0236-0010S

Finished Panels Cross Grain

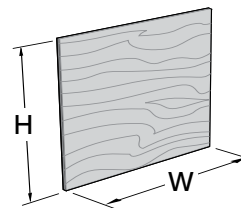

48"W x 36"H Panel

- X-WS4836-00_0 1/4" Thick
- X-WP4836-00_0 3/4" Thick

Corner Soffits

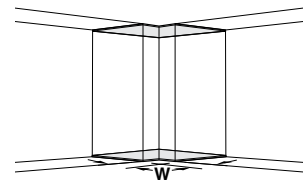

for 12" Deep Cabinets

- X-WSF212-00_0 2" W
- X-WSF412-00_0 4" W
- X-WSF612-00_0 6" W

for 16" Deep Cabinets

- X-WSF216-00_0 2" W
- X-WSF416-00_0 4" W
- X-WSF616-00_0 6" W

1/4" plywood panels used to close opening between two adjacent wall cabinets on opposite legs of L-shaped furniture assemblies. Order two to close off top and bottom

Fillers, Soffits & Panels

Base Cabinet Fillers with Flush Panels (for use with Style 5 Cabinets)

Left Hand Fillers

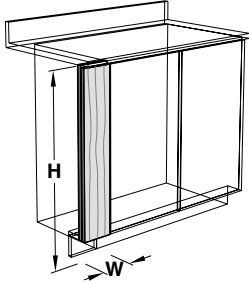

Sitting Height	30" High (H)
X-WBP0431L50_0	4" W
X-WBP0631L50_0	6" W
X-WBP1231L50_0	12" W
ADA Height	32 1/2" High (H)
X-WBP0434L50_0	4" W
X-WBP0634L50_0	6" W
X-WBP1234L50_0	12" W
Standing Height	35" High (H)
X-WBP0436L50_0	4" W
X-WBP0636L50_0	6" W
X-WBP1236L50_0	12" W

Right Hand Fillers

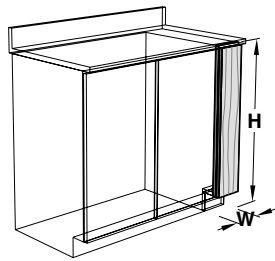

Sitting Height	30" High (H)
X-WBP0431-50_0	4" W
X-WBP0631-50_0	6" W
X-WBP1231-50_0	12" W
ADA Height	32 1/2" High (H)
X-WBP0434-50_0	4" W
X-WBP0634-50_0	6" W
X-WBP1234-50_0	12" W
Standing Height	35" High (H)
X-WBP0436-50_0	4" W
X-WBP0636-50_0	6" W
X-WBP1236-50_0	12" W

Intermediate Fillers

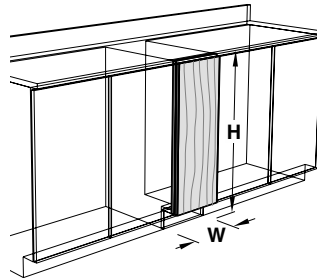

Sitting Height	30" High (H)
X-WBP0431I50_0	4" W
X-WBP0631I50_0	6" W
X-WBP1231I50_0	12" W
ADA Height	32 1/2" High (H)
X-WBP0434I50_0	4" W
X-WBP0634I50_0	6" W
X-WBP1234I50_0	12" W
Standing Height	35" High (H)
X-WBP0436I50_0	4" W
X-WBP0636I50_0	6" W
X-WBP1236I50_0	12" W

Corner Fillers

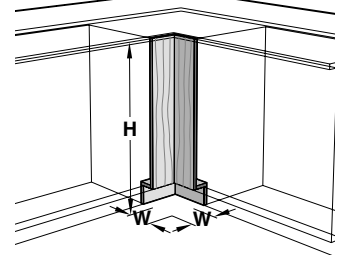

Sitting Height	30" High (H)
X-WBC0431-50_0	4" W
X-WBC0631-50_0	6" W
ADA Height	32 1/2" High (H)
X-WBC0434-50_0	4" W
X-WBC0634-50_0	6" W
Standing Height	35" High (H)
X-WBC0436-50_0	4" W
X-WBC0636-50_0	6" W

Wall & Full Height Cabinet Fillers with Flush Panels (for use with Style 5 Cabinets)

Left Hand Fillers

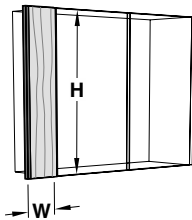

	24" High (H)
X-WWP0424L50_0	4" W
X-WWP0624L50_0	6" W
X-WWP1224L50_0	12" W
	30" High (H)
X-WWP0430L50_0	4" W
X-WWP0630L50_0	6" W
X-WWP1230L50_0	12" W
	36" High (H)
X-WWP0436L50_0	4" W
X-WWP0636L50_0	6" W
X-WWP1236L50_0	12" W
	48" High (H)
X-WWP0448L50_0	4" W
X-WWP0648L50_0	6" W
X-WWP1248L50_0	12" W

Right Hand Fillers

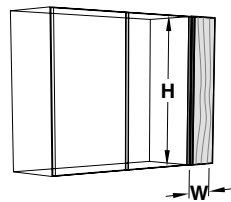

	24" High (H)
X-WWP0424-50_0	4" W
X-WWP0624-50_0	6" W
X-WWP1224-50_0	12" W
	30" High (H)
X-WWP0430-50_0	4" W
X-WWP0630-50_0	6" W
X-WWP1230-50_0	12" W
	36" High (H)
X-WWP0436-50_0	4" W
X-WWP0636-50_0	6" W
X-WWP1236-50_0	12" W
	48" High (H)
X-WWP0448-50_0	4" W
X-WWP1248-50_0	12" W

Intermediate Fillers

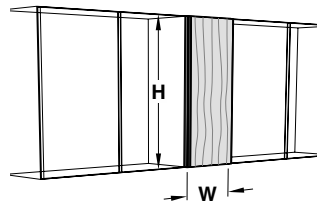

	24" High (H)
X-WWP0424I50_0	4" W
X-WWP0624I50_0	6" W
X-WWP1224I50_0	12" W
	30" High (H)
X-WWP0430I50_0	4" W
X-WWP0630I50_0	6" W
X-WWP1230I50_0	12" W
	36" High (H)
X-WWP0436I50_0	4" W
X-WWP0636I50_0	6" W
X-WWP1236I50_0	12" W
	48" High (H)
X-WWP0448I50_0	4" W
X-WWP1248I50_0	12" W

Full Height Fillers

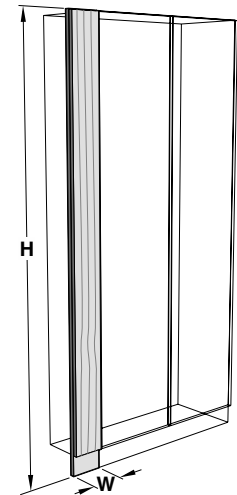

Left Hand	84" High (H)
X-WFP0484L50_0	4" W
X-WFP0684L50_0	6" W
X-WFP1284L50_0	12" W
Right Hand	84" High (H)
X-WFP0484-50_0	4" W
X-WFP0684-50_0	6" W
X-WFP1284-50_0	12" W
Intermediate	84" High (H)
X-WFP0484I50_0	4" W
X-WFP0684I50_0	6" W
X-WFP1284I50_0	12" W

Educational Assemblies

To further speed your progress, we offer a Wood Assemblies Program. It's a special collection of furniture, tops and accessories that have proven popular with clients whose needs may be similar to your own.

Physics labs. Biology labs. We have many different configurations ready for you to use.

Each configuration is based on thorough research. We've looked at literally hundreds of actual labs in public schools, colleges and universities. And talked with numerous designers and architects throughout the country. The result is our assemblies give you highly-detailed, real-world information.

For instance, if you're building a school science lab, you can choose from an assortment of tables from instructor's desk to multiple work tables. Each with different configurations of sinks, cabinets, outlets and gas fittings.

Before you plan your next lab, ask about our Wood Assemblies Program.



Educational Assemblies



Kewaunee Matrix Instructor Station

Specifications

Kewaunee Matrix Instructor Station provides the space required to conduct effective table top demonstrations. Stations are available in either left or right hand configurations. The Cabinet Assembly includes a cupboard, drawer, and multi-media storage, finished back, and filler panels.

The Work Top Assembly includes a 1" thick Kemresin® worksurface with a drop-in sink and sink outlet.

The Fixture Package includes: fittings, fixtures, rod sockets, upright rod assembly, keyboard tray, monitor arm, and CPU holder.

Note: Last four digits of part number designates door style, hinge, hardwood species, and pull selection. See page 4 of Signature Series Wood catalog for full explanation. Actual product may vary slightly from catalog illustration due to style and hardware selection.

Kewaunee Matrix Instructor Station

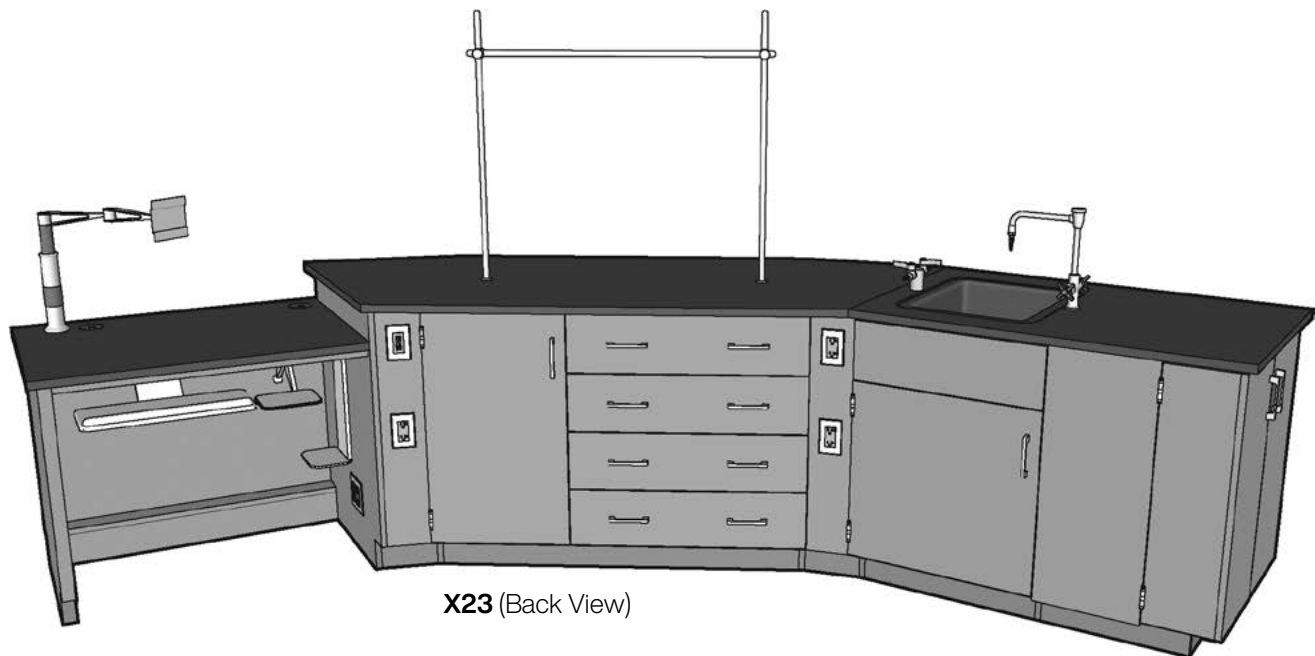

X23 (Back View)

X23 Instructors Station 36" High x 30" Deep x 140" Long

(Sink on Right)

X33 Instructors Station 36" High x 30" Deep x 140" Long

(Sink on Left)

Cabinet Assembly (Sink on Right)
Cabinet Assembly (Sink on Left)

X23WC363000-____ specify style
X33WC363000-____ specify style

Cabinets: **G40W312838**
G77W362848
G83W362848

Desk Assembly
Sink/Multi-media Storage Cabinet
Drawer Cupboard Cabinet

Work Top Assembly (Sink on Right)
Work Top Assembly (Sink on Left)

X23WT013000R-__ specify color
X33WT013000R-__ specify color

Work Top: 1" thick Kemresin - 30" deep x 140" long

Sink: (1) **1003-DI-**__ Drop-in Kemresin® - 11" D x 15" W x 18" L
(1) **0482-**__ 1/2" I.P.S. Sink Outlet

Fixture Package (Sink on Right)
Fixture Package (Sink on Left)

X23FP-__,_ specify receptacle color, service
X33FP-__,_ specify receptacle color, service

Electrical Fixtures: (3) **S656-1_** 120 VAC GFI Duplex Receptacle
(1) **0720-1_** Duplex RJ45 Data Jack
(1) **S721-6_** 120 VAC Duplex/Duplex RJ45 Data
Fittings: (1) **W-0340-0V** Water Mixing Faucet w/VB Gooseneck
(1) **W-0263-0G** 90° Double Outlet Gas Fitting
(2) **0548-00** Rod Sockets
(1) **4740-00** Upright Rod Assembly
(1) **F72M1220-00** Keyboard Tray
(1) **F72M0808-0T** Mouse Platform
(1) **F-5435-00** Monitor Arm
(1) **F-5436-00** CPU Holder

Kewaunee Matrix Instructor Station

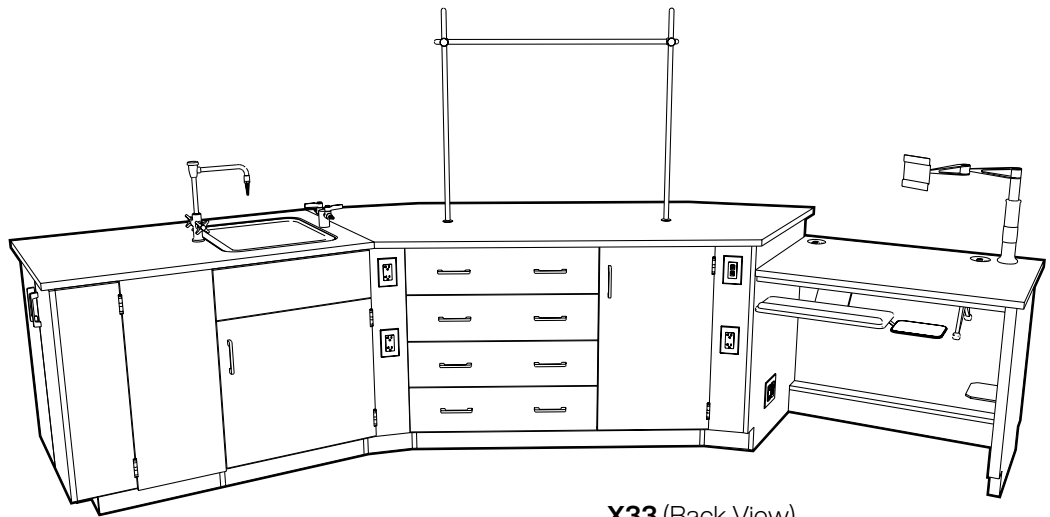

X33 (Back View)

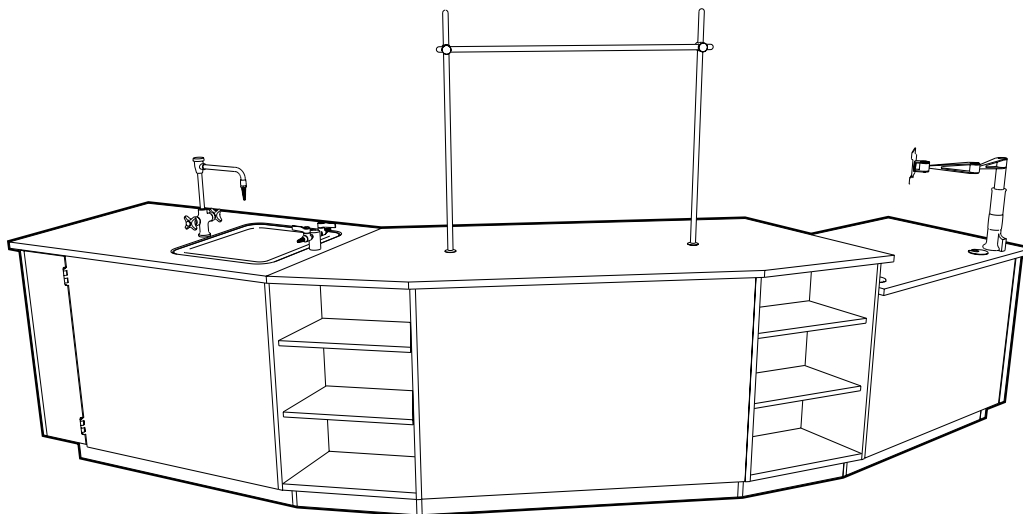

X23 (Front View)

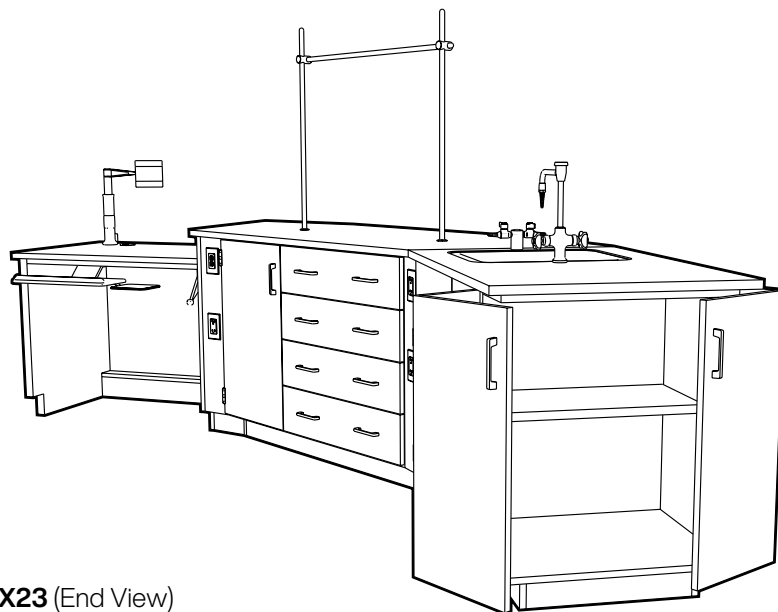

X23 (End View)

For Example Classroom Layouts see pages 143-145

Kewaunee Matrix Student Stations

Specifications

Kewaunee Matrix Power Adjustable Height Student Stations provide a movable, adaptable teaching space on a steel tubular frame with hardwood veneer plywood modesty panels. The stations are adjustable in height from 31" to 38" by means of an electronically

controlled lift mechanism with up and down push button controls and three programmable memory location buttons.

Stations are available on casters or glides and are furnished with a six foot, 3-wire, 20 amp pigtail.

Student Station Work Tops are available in Kemresin, Black Phenolic Resin, and Black Plastic Laminate.

An optional six outlet power strip is available to provide power to the student work space.

Kewaunee Matrix Power Adjustable Height Student Station

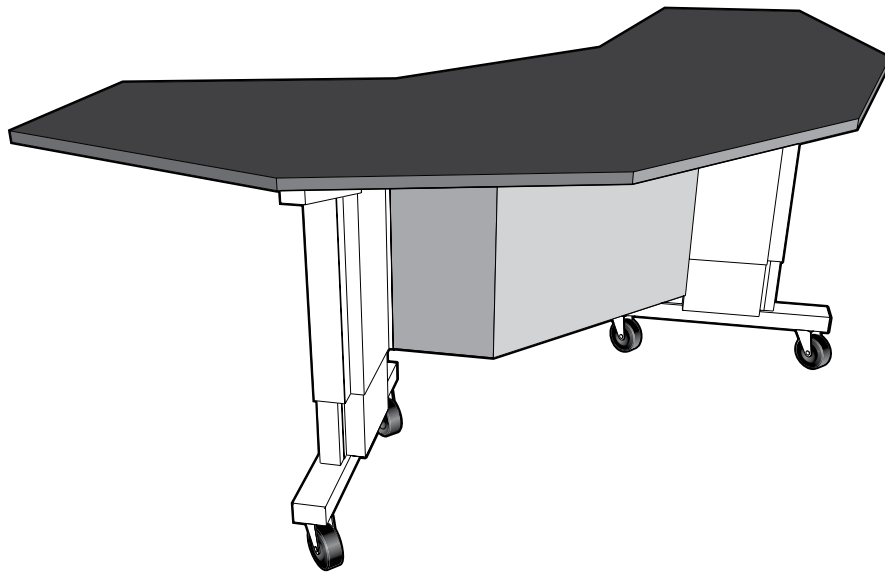

X-020018 Optional Power Strip
120 VAC, 20 amp, six outlet power strip with six foot 12/3 cord. May be mounted to either side of the table frame to provide power for student work areas.

X91 Power Adjustable Height Student Station 36" High x 48" Deep x 101" Long

Student Station Tubular Frame with Glides
Student Station Tubular Frame with Casters

X91WC364800-00_0 *specify wood species*

X91WC364800-00_0-B9 *specify wood species*

Support Frame: Steel Tubular Frame - Hardwood Veneer Plywood Modesty Panels
Work Top Height: Adjustable from 31" to 38"
Height Adjustment Type: Electric Motor with Three (3) position Memory Switch
Dynamic Load Capacity: 1200 pounds (evenly distributed)

Student Station Work Top - Kemresin
Student Station Work Top - Black Phenolic Resin
Student Station Work Top - Black Plastic Laminate

X91WT014800R-__ *specify color*

X91WT014800T

X91WT014800P

Work Top Size: 1" thick x 48" deep x 101" long

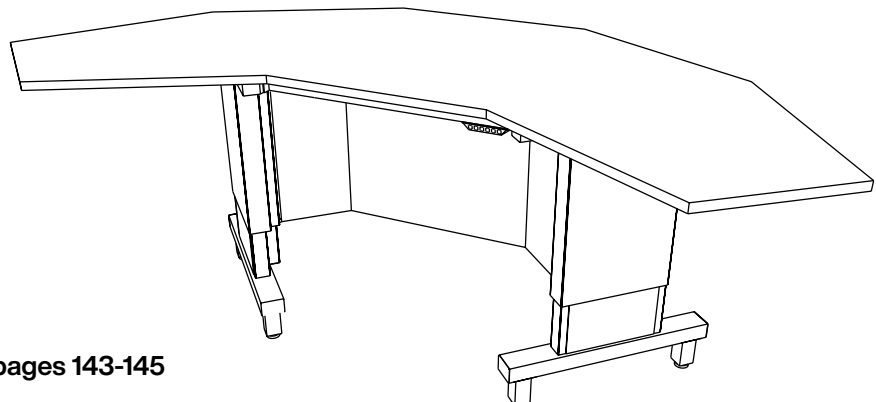

For Example Classroom Layouts see pages 143-145

Kewaunee Matrix Student Stations

Specifications

Kewaunee Matrix Manual Adjustable Height Student Stations provide a movable, adaptable teaching space on a steel tubular frame with hardwood veneer plywood modesty panels. The stations are adjustable in height from 31" to 38" in 1" increments.

Stations are available on casters or glides.

Student Station Work Tops are available in Kemresin, Black Phenolic Resin, and Black Plastic Laminate.

An optional six outlet power strip is available to provide power to the student work space.

Kewaunee Matrix Manual Adjustable Height Student Station

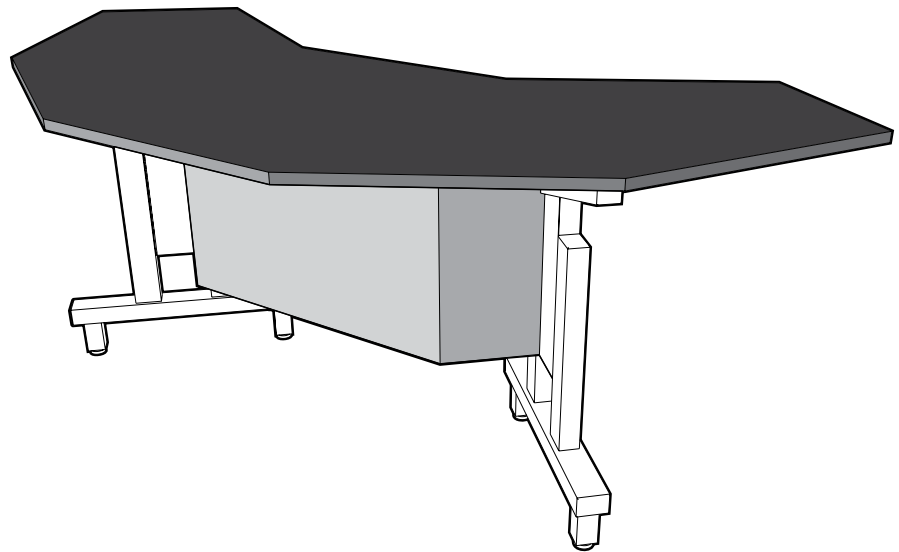

X-020018 Optional Power Strip

120 VAC, 20 amp, six outlet power strip with six foot 12/3 cord. May be mounted to either side of the table frame to provide power for student work areas.

X90 Manual Adjustable Height Student Station 36" High x 48" Deep x 101" Long

Student Station Tubular Frame with Glides

X90WC364800-00_0 *specify wood species*

Student Station Tubular Frame with Casters

X90WC364800-00_0-B9 *specify wood species*

Support Frame: Steel Tubular Frame - Hardwood Veneer Plywood Modesty Panels
Work Top Height: Adjustable from 31" to 38"
Height Adjustment Type: Bolt-thru on 1" centers
Dynamic Load Capacity: 1200 pounds (evenly distributed)

Student Station Work Top - Kemresin

X90WT014800R-__ *specify color*

Student Station Work Top - Black Phenolic Resin

X90WT014800T

Student Station Work Top - Black Plastic Laminate

X90WT014800P

Work Top Size: 1" thick x 48" deep x 101" long

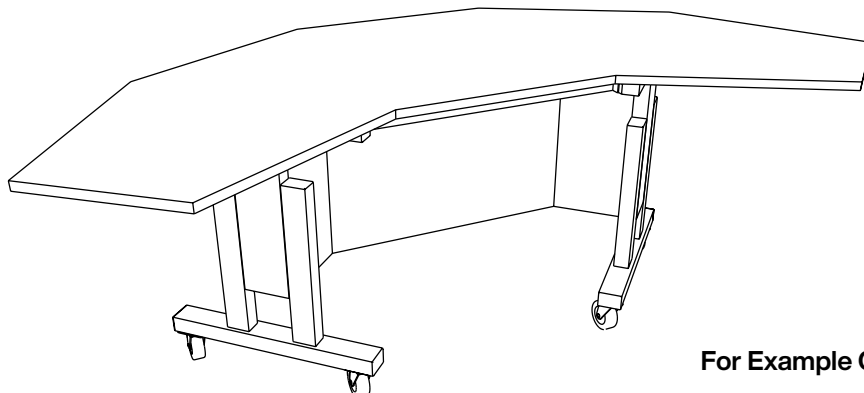

For Example Classroom Layouts see pages 143-145

Kewaunee Matrix Pedestals

Specifications

Kewaunee Matrix Sink Pedestals are designed to be used in conjunction with the Kewaunee Matrix Student Stations. The three 27" long edges match the 27" long edges of the student station allowing multiple configuration options.

Sink Pedestals are available in three standard heights, with or without, three 120 VAC GFI Duplex Receptacles.

Work Tops are available in Kemresin® with a drop-in sink and sink outlet.

The standard fixture package includes a cold water faucet with vacuum breaker gooseneck.

Kewaunee Matrix Sink Pedestal

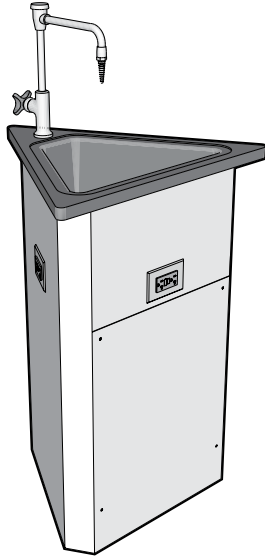

X94 Sink Pedestal with Electric Outlets – 22" Deep x 27" Long

Pedestal Base

Standing Height	35" High	X94WC362727-00_0 <i>specify wood species</i>
ADA Height	32 1/2" High	X94WC342727-00_0 <i>specify wood species</i>
Sitting Height	30" High	X94WC312727-00_0 <i>specify wood species</i>

Pedestal Work Top – Kemresin

X94WT362727R-__ *specify color*

Work Top: 1" thick x 22" deep x 27" long

Sink: (1) **1048-DI-BK** Drop-in Kemresin - 6 1/2"H 12 3/8"W x 15 3/4"L
 (1) **0482-BP** 1 1/2" I.P.S. Sink Outlet

Pedestal Fixture Package

X94FP-__ *specify receptacle color*

Electrical Fixtures: (1) **W-0337-0V** Cold Water Faucet with VB Gooseneck
 Fittings: (3) **S656-1_** 120 VAC GFI Duplex Receptacle

X92 Sink Pedestal without Electric Outlets – 22" Deep x 27" Long

Pedestal Base

Standing Height	35" High	X92WC362727-00_0 <i>specify wood species</i>
ADA Height	32 1/2" High	X92WC342727-00_0 <i>specify wood species</i>
Sitting Height	30" High	X92WC312727-00_0 <i>specify wood species</i>

Pedestal Work Top – Kemresin

X92WT362727R-__ *specify color*

Work Top: 1" thick x 22" deep x 27" long

Sink: (1) **1048-DI-BK** Drop-in Kemresin - 6 1/2"H 12 3/8"W x 15 3/4"L
 (1) **0482-BP** 1 1/2" I.P.S. Sink Outlet

Pedestal Fixture Package

X92FP

Electrical Fixtures: (1) **W-0337-0V** Cold Water Faucet with VB Gooseneck

Example Classroom Layouts

Layout 1

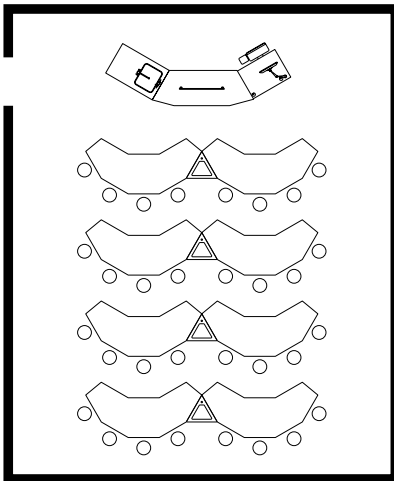

Layout 2

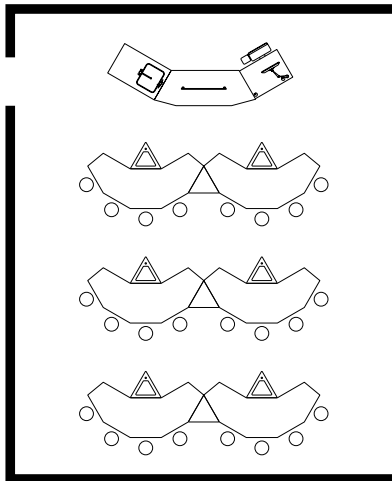

Layout 3

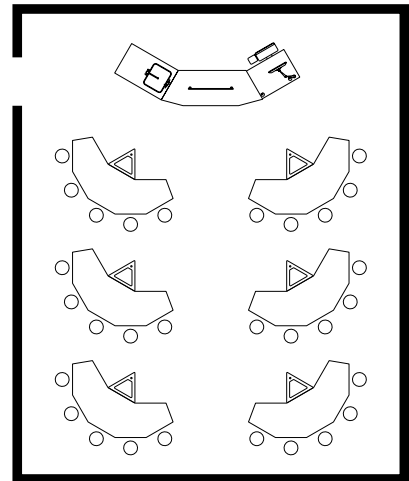

Drawings based on 28' x 34' classroom

For more Example Classroom Layouts see pages 143-145

Kewaunee Matrix Pedestals

Specifications

Kewaunee Matrix Fixed Pedestals are designed to be used in conjunction with the Kewaunee Matrix Student Stations. The three 27" long edges match the 27" long edges of the student station allowing multiple configuration options.

Fixed Pedestals are available in three standard heights, with or without, three 120 VAC GFI Duplex Receptacles.

Work Tops are available in Kemresin, Black Phenolic Resin, and Black Plastic Laminate.

Kewaunee Matrix Adjustable Height Pedestals use the same size work top as the Fixed Pedestal, but is mounted on an adjustable height, three-legged steel base. The pedestal is adjustable in height from 31" to 38".

Kewaunee Matrix Fixed Pedestal

X95 Fixed Pedestal with Electric Outlets – 22" Deep x 27" Long

Pedestal Base

Standing Height	35" High	X95WC362727-00_0 <i>specify wood species</i>
ADA Height	32 1/2" High	X95WC342727-00_0 <i>specify wood species</i>
Sitting Height	30" High	X95WC312727-00_0 <i>specify wood species</i>

Pedestal Work Top

Kemresin	X95WT012727R-__ <i>specify color</i>
Black Phenolic Resin	X95WT012727T
Black Plastic Laminate	X95WT012727P

Work Top Size: 1" thick x 22" deep x 27" long

Pedestal Fixture Package

X95FP-__ *specify receptacle color*

Fittings: (3) **S656-1_** 120 VAC GFI Duplex Receptacle

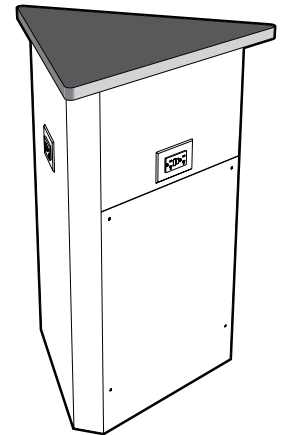

X93 Fixed Pedestal without Electric Outlets – 22" Deep x 27" Long

Pedestal Base

Standing Height	35" High	X93WC362727-00_0 <i>specify wood species</i>
ADA Height	32 1/2" High	X93WC342727-00_0 <i>specify wood species</i>
Sitting Height	30" High	X93WC312727-00_0 <i>specify wood species</i>

Pedestal Work Top

Kemresin	X93WT012727R-__ <i>specify color</i>
Black Phenolic Resin	X93WT012727T
Black Plastic Laminate	X93WT012727P

Work Top Size: 1" thick x 22" deep x 27" long

Kewaunee Matrix Adjustable Height Pedestal

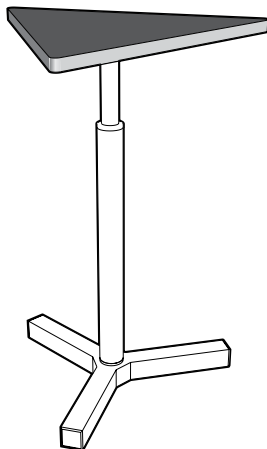

X96 Adjustable Height Pedestal – 22" Deep x 27" Long

Pedestal Base 31-38" High **X96WC362727**

Pedestal Work Top

Kemresin	X96WT362727R-__ <i>specify color</i>
Black Phenolic Resin	X96WT362727T
Black Plastic Laminate	X96WT362727P

Work To Size: 1" thick x 22" deep x 27" long

Instructor and Demonstration Benches

Instructor's Demonstration Benches provide the space required to conduct effective table top demonstrations. Benches are available in two sizes and either left or right hand configurations. Both have cupboard and drawer storage areas and include a finished back, knee space filler panel, base molding and molding corner guards.

The Work Top includes a 1" thick black Kemresin® work top, sink, and sink outlet.

The standard Fixture Package includes: service fittings, electrical fixtures, rod sockets, and an upright rod assembly.

Note: Last four digits of part number designates door style, hinge, hardwood species, and pull selection. See page 4 for full explanation. Actual product may vary slightly from catalog illustration due to style and hardware selection.

60" Instructor's Demonstration Bench

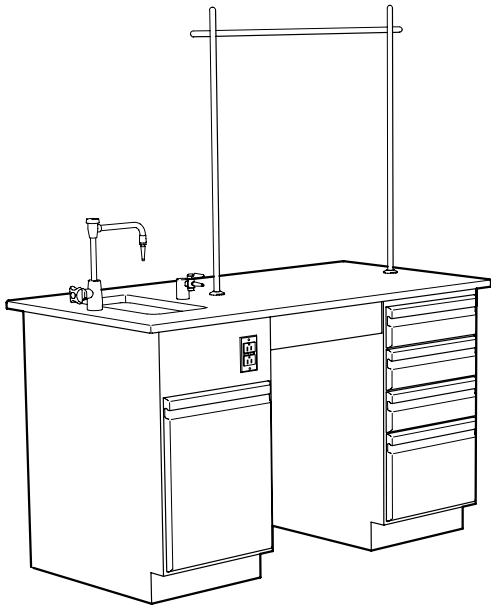

T20 Instructors Bench 30" Deep x 60" Long (Sink on Right)

T30 Instructors Bench 30" Deep x 60" Long (Sink on Left)

Cabinet Assembly

Standing Height	(Sink on Right)	T20WC363060- ____ specify style
ADA Height	(Sink on Right)	T20WC343060- ____ specify style
Standing Height	(Sink on Left)	T30WC363060- ____ specify style
ADA Height	(Sink on Left)	T30WC343060- ____ specify style

- Cabinets: (1) ***G72W362818** Sink Cabinet (right hand)
 or (1) ***G77W362818** Sink Cabinet (left hand)
 (1) ***G71W362818** Four Drawer Cabinet
 * ADA height bench uses ADA height cabinets

Work Top Assembly	(Sink on Right)	T20WT013060R- ___ specify color
Work Top Assembly	(Sink on Left)	T30WT013060R- ___ specify color

- Work Top: **Kemresin®** 1" thick x 30" deep x 60" long
 Sink: (1) **1000-00-**___ Kemresin® - 6" deep x 10" wide x 14" long
 (1) **0482-**___ 1½" I.P.S. Sink Outlet

Fixture Package	(Sink on Right)	T20FP- ___ specify receptacle color, service
Fixture Package	(Sink on Left)	T30FP- ___ specify receptacle color, service

- Electric Fixtures: (1) **S656-1** 120 VAC GFCI Duplex Receptacle
 Fittings: (1) **W-0337-6V** Cold Water w/VB Gooseneck
 (1) **W-0260-0G** Single Outlet Service Fitting
 (2) **0548-00** Rod Socket
 (1) **4740-00** Upright Rod Assembly

No service piping or electric conduit included.

Instructor and Demonstration Benches

Instructor's Demonstration Benches provide the space required to conduct effective table top demonstrations. Benches are available in two sizes and either left or right hand configurations. Both have cupboard and drawer storage areas and include a finished back, knee space filler panel, base molding and molding corner guards.

The Work Top includes a 1" thick black Kemresin® work top, sink, and sink outlet.

The standard Fixture Package includes: service fittings, electrical fixtures, rod sockets, and an upright rod assembly.

Note: Last four digits of part number designates door style, hinge, hardwood species, and pull selection. See page 4 for full explanation. Actual product may vary slightly from catalog illustration due to style and hardware selection.

96" Instructor's Demonstration Bench

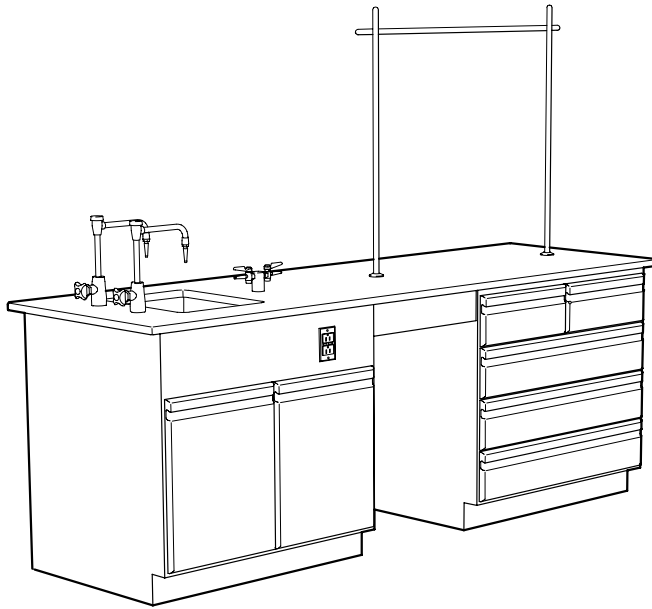

T21 Instructors Bench 30" Deep x 96" Long (Sink on Right)

T31 Instructors Bench 30" Deep x 96" Long (Sink on Left)

Cabinet Assembly

Standing Height	(Sink on Right)	T21WC363060- ____ <i>specify style</i>
ADA Height	(Sink on Right)	T21WC343060- ____ <i>specify style</i>
Standing Height	(Sink on Left)	T31WC363060- ____ <i>specify style</i>
ADA Height	(Sink on Left)	T31WC343060- ____ <i>specify style</i>

Cabinets:	(1) *G74W362836 Sink Cabinet (<i>right hand</i>)
or	(1) *G78W362836 Sink Cabinet (<i>left hand</i>)
	(1) *G73W362836 Five Drawer Cabinet

* ADA height bench uses ADA height cabinets

Work Top Assembly	(Sink on Right)	T21WT013060R- __ <i>specify color</i>
Work Top Assembly	(Sink on Left)	T31WT013060R- __ <i>specify color</i>

Work Top:	Kemresin®	1" thick x 30" deep x 96" long
Sink:	(1) 1003-00- __	Kemresin® - 11" deep x 15" wide x 18" long I.D.
	(1) 0482- __	1½" I.P.S. Sink Outlet

Fixture Package	(Sink on Right)	T21FP- __ <i>specify receptacle color, service</i>
Fixture Package	(Sink on Left)	T31FP- __ <i>specify receptacle color, service</i>

Electric Fixtures:	(1) S656-1	120 VAC GFCI Duplex Receptacle
Fittings:	(2) W-0337-0V	Water w/VB Gooseneck
	(1) W-0263-0G	Double Outlet Service Fitting
	(2) 0548-00	Rod Socket
	(1) 4740-00	Upright Rod Assembly

No service piping or electric conduit included.

Instructor and Demonstration Benches

Instructor's Bench Desk is designed to be added to the right or left side of the Instructor's Demonstration Benches creating additional working and storage space for the instructor.

Note: Last four digits of part number designates door style, hinge, hardwood species, and pull selection. See page 4 for full explanation. Actual product may vary slightly from catalog illustration due to style and hardware selection.

Instructor's Bench Desk with Apron Drawer

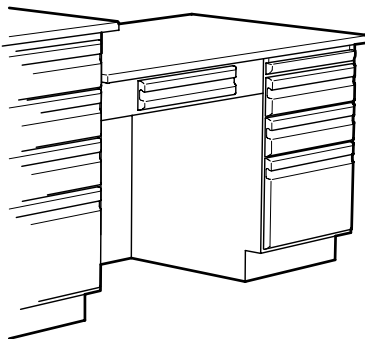

T24 Instructors Bench Desk 31" High x 30" Deep x 48" Long **(Right Side)**

T34 Instructors Bench Desk 31" High x 30" Deep x 60" Long **(Left Side)**

Cabinet-Apron Assembly (Right Side) **T24WC313048-**____ *specify style*
Cabinet-Apron Assembly (Left Side) **T34WC313048-**____ *specify style*

Includes: Cabinets (1) **D90W301118-**____ 3-Drawer Cabinet w/Pull Board
 (1) **A01W052229-0**____ Apron with Drawer - 29" Long
 (1) **G70W240647-00_0** Book Shelf 6" D x 26" H x 47" L

Right Side Work Tops

Kemresin **T24WT013048R-**____ *specify color*
 Black Plastic Laminate **T24WT013048P**
 Black Acid Resistant Laminate **T24WT013048D**

Work Top Size: 1" thick x 30" deep x 48" long

Left Side Work Tops

Kemresin **T34WT013048R-**____ *specify color*
 Black Plastic Laminate **T34WT013048P**
 Black Acid Resistant Laminate **T34WT013048D**

Work Top Size: 1" thick x 30" deep x 48" long

Instructor's Bench Desk with Keyboard Tray

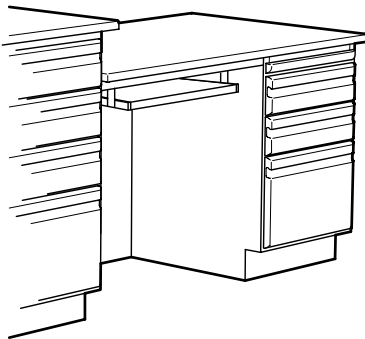

T25 Instructors Bench Desk 31" High x 30" Deep x 48" Long **(Right Side)**

T35 Instructors Bench Desk 31" High x 30" Deep x 60" Long **(Left Side)**

Cabinet-Tray Assembly (Right Side) **T25WC313048-**____ *specify style*
Cabinet-Tray Assembly (Left Side) **T35WC313048-**____ *specify style*

Includes: Cabinets (1) **D90W301118-**____ 3-Drawer Cabinet w/Pull Board
 (1) **A80W002229-00_0** Frame with Keyboard Tray - 29" Long
 (1) **G70W240647-00_0** Book Shelf 6" D x 26" H x 47" L

Right Side Work Tops

Kemresin **T25WT013048R-**____ *specify color*
 Black Plastic Laminate **T25WT013048P**
 Black Acid Resistant Laminate **T25WT013048D**

Work Top Size: 1" thick x 30" deep x 48" long

Left Side Work Tops

Kemresin **T35WT013048R-**____ *specify color*
 Black Plastic Laminate **T35WT013048P**
 Black Acid Resistant Laminate **T35WT013048D**

Work Top Size: 1" thick x 30" deep x 48" long

Laboratory Carts

Wood Laboratory Carts are designed for efficient interaction where sturdy, dependable work surface height mobility is needed. Both the open and enclosed carts are mounted on 3" diameter rubber tired casters. Casters have brakes for stationary use.

Note: Last four digits of part number designates door style, hinge, hardwood species, and pull selection. See page 4 for full explanation. Actual product may vary slightly from catalog illustration due to style and hardware selection.

Wood Laboratory Carts

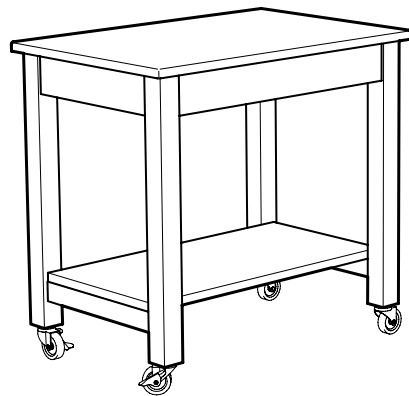

T00 Laboratory Cart 36" High x 25" Deep x 37" Long

Table Assembly	T00WC362537-00_0 <i>specify species</i>
Apron/Leg Assembly Size:	35" High x 22" Deep x 35" Long

Work Top	
Kemresin	T00WT012537R-__ <i>specify color</i>
Black Plastic Laminate Top	T00WT012537P
Black Acid Resistant Laminate	T00WT012537D
Work Top Size:	1" thick x 25" deep x 37" long

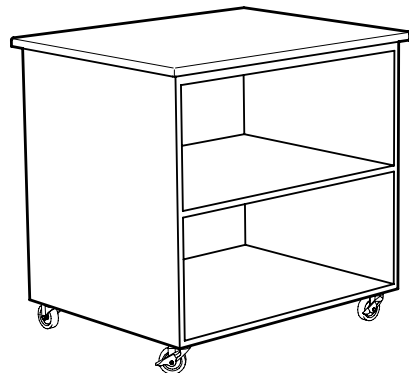

T01 Laboratory Cart 36" High x 30" Deep x 37" Long

Cabinet Assembly	T01WC363037-00_0 <i>specify species</i>
Cabinet Size:	35" High x 26 ³ / ₄ " Deep x 35" Long

Work Top	
Kemresin	T01WT013037R-__ <i>specify color</i>
Black Plastic Laminate Top	T01WT013037P
Black Acid Resistant Laminate	T01WT013037D
Work Top Size:	1" thick x 30" deep x 37" long

Mobile Demonstration Bench

Mobile Demonstration Bench is a totally self-contained movable laboratory bench with its own services as well as storage space for supplies. It is furnished complete with water supply and waste containers.

Note: Last four digits of part number designates door style, hinge, hardwood species, and pull selection. See page 4 for full explanation. Actual product may vary slightly from catalog illustration due to style and hardware selection.

Mobile Demonstration Bench

T56 Mobile Demo Bench 36" High x 30" Deep x 66" Long

Cabinet Assembly T56WC363066-_____ specify style
Cabinet: 35" H x 27 1/2" D x 45" L

Work Top
 Black Plastic Laminate T56WT013066-P
 Black Acid Resistant Laminate T56WT013066-D
Main Work Top: 1" T x 30" D x 48" L
Drop Leaf: 1" T x 30" D x 18" L

Fixture Package T56FP-__ specify receptacle color
Sink: (1) 3 1/2" dia. Stainless Steel Crumb Cup
Electrical Fixtures: (1) **S581-1_** 120 VAC Duplex Receptacle with 10 foot long extension cord
Note: assembly is not pre-wired
Fittings: (1) **W-0405-00** Cold Water Pump Gooseneck
 (2) One-Gallon Plastic Carboys
 (2) **0548-00** Rod Sockets
 (2) **0549-18** 1/2" Dia Upright Rods - 18" Long
 (1) **4740-00** Upright Rod Assembly

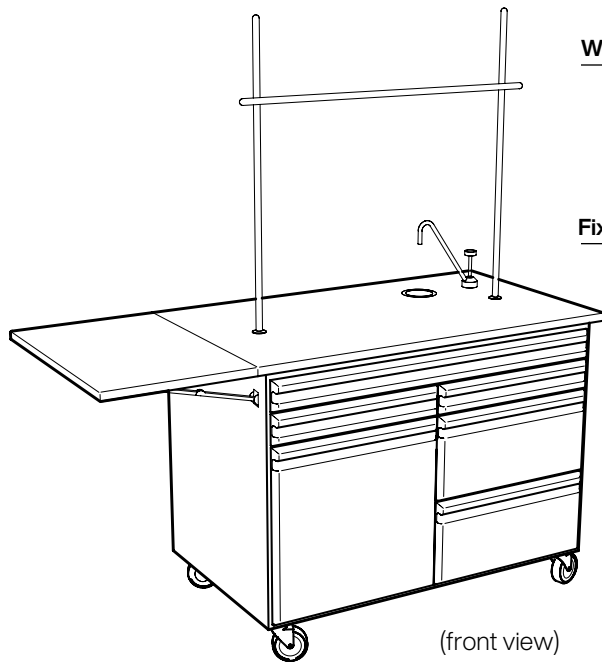

(front view)

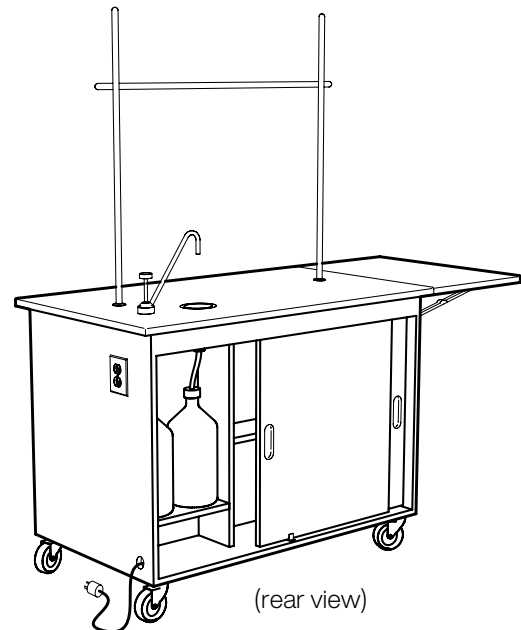

(rear view)

ADA Height Mobile Workstation

ADA Height Mobile Workstation designed to meet the height requirements of the Americans with Disabilities Act. Totally self-contained with its own services as well as storage space for supplies, it is furnished complete with water supply and waste containers. Electrical Pedestal is

furnished with an eight-foot drop cord. Gas turret is furnished with hose bib on the supply side to connect to laboratory gas supply.

Note: Last four digits of part number designates door style, hinge, hardwood species, and pull selection. See page 4 for full explanation. Actual product may vary slightly from catalog illustration due to style and hardware selection.

ADA Height Mobile Workstation

T57 Mobile Workstation 31³/₄" High x 30" Deep x 60" Long

Cabinet Assembly **T57WC323060-**_____ *specify style*
Cabinet: 30³/₄" H x 27¹/₂" D x 58" L

Work Top - Kemresin **T57WT013060R-**___ *specify color*
Work Top Size: 1" T x 30" D x 60" L

Fixture Package **T57FP-**___ *specify rctp color, service*

Sink: (1) 3¹/₂" dia. Stainless Steel Crumb Cup
Electrical Fixtures: (1) **S581-2_** 120 VAC Duplex Receptacle with 8 foot long extension cord
Note: assembly is not pre-wired

Fittings: (1) **W-0405-00** Cold Water Pump Gooseneck
(2) One-Gallon Plastic Carboys
(1) **W-0260-0_** Deck Mounted Service Outlet
(2) **0548-00** Rod Sockets
(2) **0549-18** 1/2" Dia Upright Rods - 18" Long
(1) **4740-00** Upright Rod Assembly

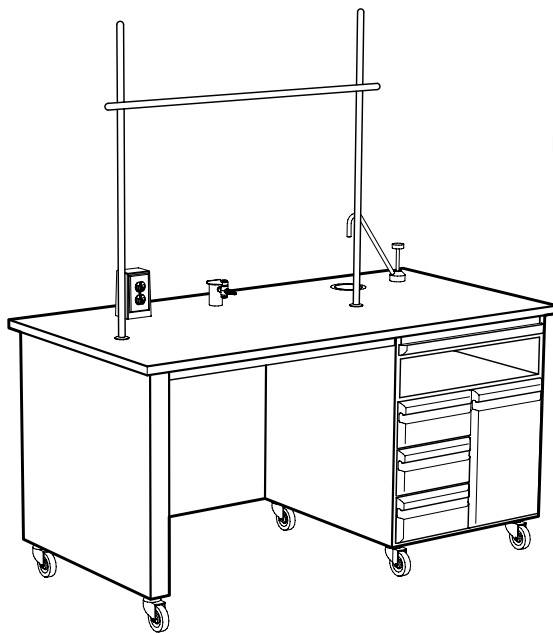

(front view)

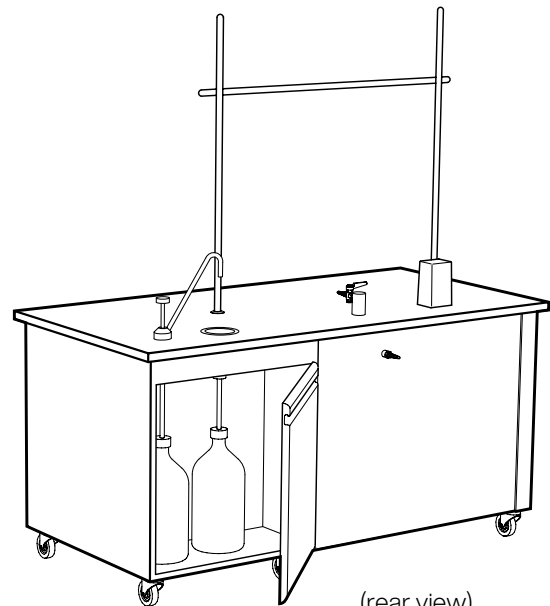

(rear view)

Perimeter Student Table Assemblies

Perimeter Student Tables are ideally suited for the teaching laboratory. Select the exact combination of storage space needed for the students.

The X75 Assembly is furnished with two pair of 16" deep x 24" long cabinets. one pair at the wall and the other under the peninsula. The X80

Assembly is the same, except 16" deep x 36" long cabinets are furnished under the peninsula.

To specify the 16" deep base cabinets you want, insert the cabinet's two digit code number into the assembly catalog number.

Note: Last four digits of part number designates drawer head style, hinge, hardwood species, and pull selection. See page 4 for full explanation. Actual product may vary slightly from catalog illustration due to style and hardware selection.

Perimeter Student Tables

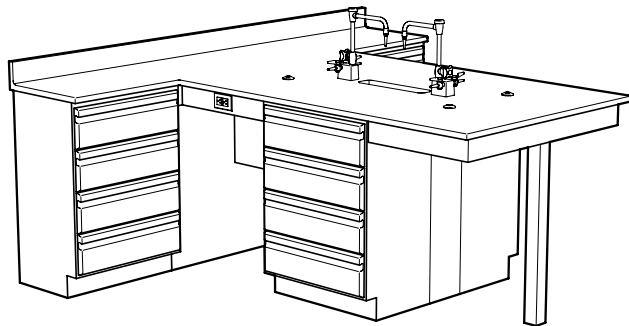

example: X75W369293-

X75 Perimeter Student Table 84" Deep x 90" Long

Cabinet Assembly
ADA Height X75WC34 -_____ specify cabinets & style
Standing Height X75WC36 -_____ specify cabinets & style

Cabinets: (2) pair as specified in part number

Work Top Assembly
Kemresin X75WT018490-R-__ specify color

Work Top: 1" thick - 18" x 90" wall - 42" x 66" peninsula
Sink: (1) 1011-00-__ Kemresin - 6" H x 18" L x 6 1/2" W
 (1) 0482-__ 1 1/2" I.P.S. Sink Outlet

Fixture Package X75FP-__ specify receptacle color

Fixtures: (2) S656-1_ 120 VAC GFCI Duplex Rctp.
Fittings: (2) W-0274-VB Combination Water & Gas
 (4) 0548-00 Rod Socket

No service piping or electric conduit included.

X80 Perimeter Student Table 84" Deep x 90" Long

Cabinet Assembly
ADA Height X80WC34 -_____ specify cabinets & style
Standing Height X80WC36 -_____ specify cabinets & style

Cabinets: (2) pair as specified in part number

Work Top Assembly
Kemresin X80WT018490-R-__ specify color

Work Top: 1" thick - 18" x 90" wall - 42" x 66" peninsula
Sink: (1) 1011-00-__ Kemresin - 6" H x 18" L x 6 1/2" W
 (1) 0482-__ 1 1/2" I.P.S. Sink Outlet

Fixture Package X80FP-__ specify receptacle color

Fixtures: (2) S656-1_ 120 VAC GFCI Duplex Rctp.
Fittings: (2) W-0274-VB Combination Water & Gas
 (4) 0548-00 Rod Socket

No service piping or electric conduit included.

Perimeter Student Table Assemblies

Each Perimeter Student Table Cabinet Assembly is furnished with filler panels, scribe strips, sink supports, base molding and molding corner guards. Work Top Assemblies are furnished with 1" Kemresin top, sink, and sink outlet.

Illustrated at the bottom of this page

are examples of only some of the perimeter tables that can be created. Any combination of the cabinets shown below may be used.

Note: All cabinets are furnished in pairs. 24" long cupboard cabinets are furnished with one left hand door swing and one right hand.

Note: Last four digits of part number designates drawer head style, hinge, hardwood species, and pull selection. See page 4 for full explanation. Actual product may vary slightly from catalog illustration due to style and hardware selection.

Perimeter Student Table - Cabinet Options (Nominal 16" Deep)

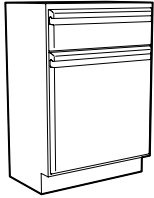

G92W341624- 24" L
G92W361624- 24" L
Two Digit Code **92**

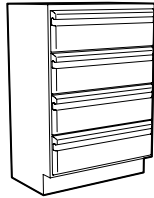

G93W341624- 24" L
G93W361624- 24" L
Two Digit Code **93**

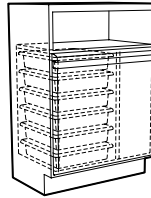

G94W341624- 24" L
G94W361624- 24" L
Two Digit Code **94**
(6) OP-6140 Trays Included

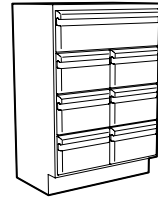

G95W341624- 24" L
G95W361624- 24" L
Two Digit Code **95**

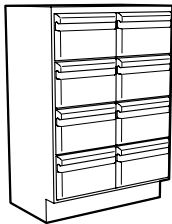

G96W361624- 24" L
Two Digit Code **96**

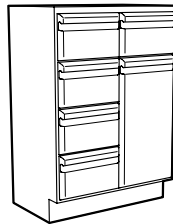

G99W361624- 24" L
Two Digit Code **99**

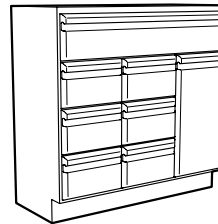

G97W361636- 36" L
Two Digit Code **97**

Cabinet Combination Examples

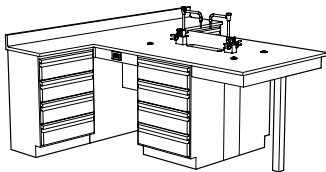

X75W369293-

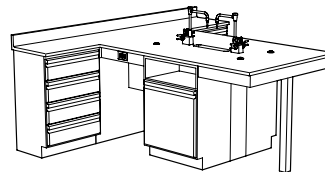

X75W369394-

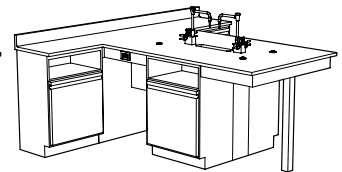

X75W369494-

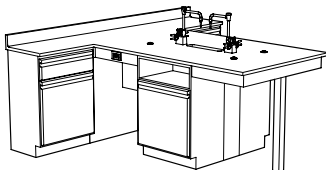

X75W369294-

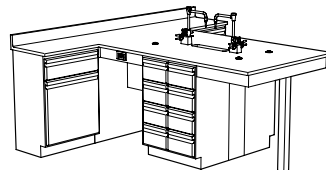

X75W369296-

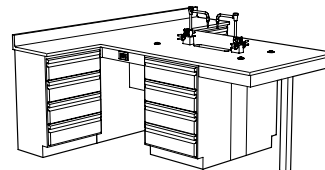

X75W369393-

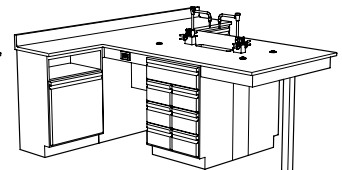

X75W369495-

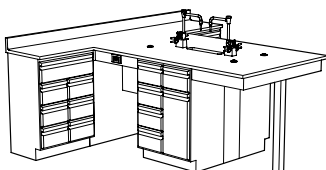

X75W369599-

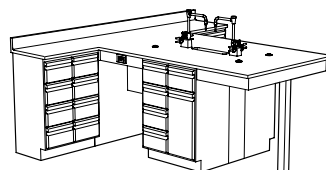

X75W369699-

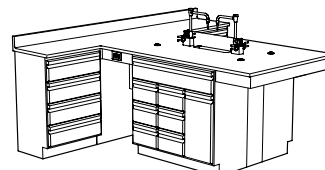

X80W369397-

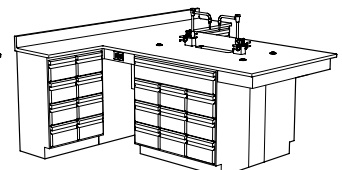

X80W369698-

All-Science Student Table Assemblies

Octagon All-Science Tables have been designed to serve as an "all purpose" science table. It is completely free-standing and offers up to four students equal work space with the option of four suspended base cabinets. It consists of a 24" by 24" pedestal with a service access panel

and an apron to support the 1" thick epoxy resin work top.

Eight optional Suspended Base Cabinets are available for the Octagon All-Science Table. All are 15" deep by 21" long and either 18" or 20" high.

Note: Last four digits of part number designates drawer head style, hinge, hardwood species, and pull selection. See page 4 for full explanation. Actual product may vary slightly from catalog illustration due to style and hardware selection.

Octagon All-Science Table

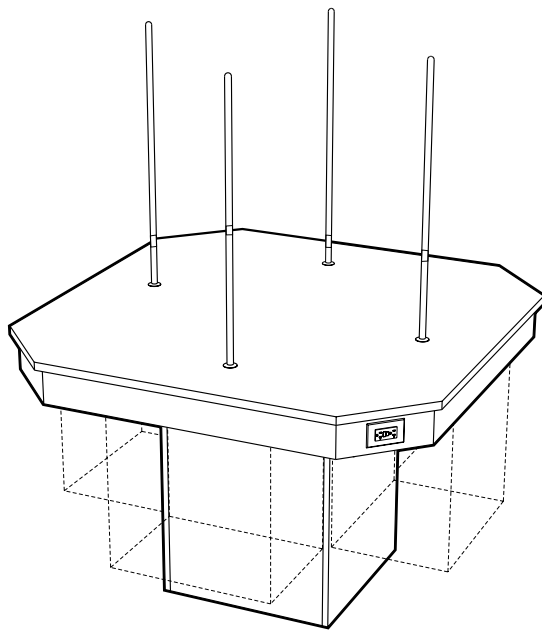

X02 Octagon Science Table

55 1/2" x 55 1/2"

Cabinet Assembly		
ADA Height	X02WC345656-00_0	<i>specify</i>
<i>material</i>		
Standing Height	X02WC365656-00_0	<i>specify</i>
<i>material</i>		

Pedestal Size: 22.637" x 22.637"
Cabinets: Optional - Order separately

Work Top Assembly

Kemresin	X02WT015656-R-__	<i>specify color</i>
----------	-------------------------	----------------------

Work Top: 1" Thick Kemresin
 55 1/2" X 55 1/2" — 66 1/2" X 66 1/2" diagonally

Fixture Package **X02FP-__** *specify receptacle color*

- Electrical Fixtures:** (2) **S656-1_** 120 VAC GFCI Duplex Rctp.
- Fittings:** (4) **0548-00** Rod Socket
- (4) **0553-00** Upright Rod

No service piping or electric conduit included.

Perimeter Annex

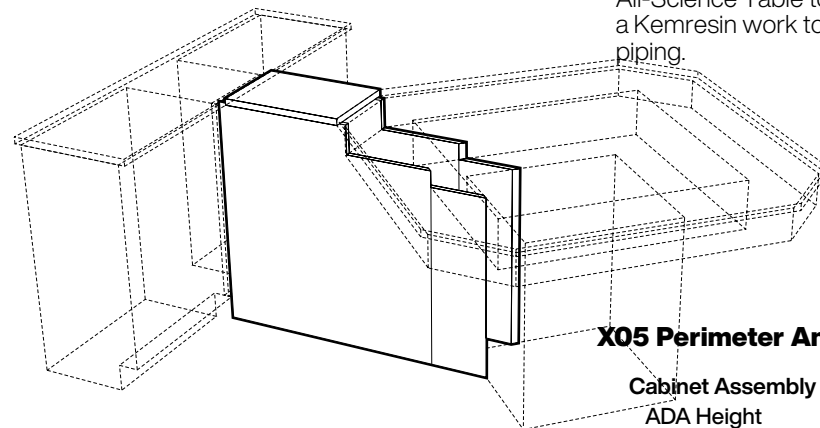

Perimeter Annex assembly is available to connect the Octagon All-Science Table to a perimeter wall assembly. It is available with a Kemresin work top and filler panels to hide electrical and service piping.

X05 Perimeter Annex

13" Wide x 41 1/2" Long

Cabinet Assembly		
ADA Height	X05WC341342-00_0	<i>specify material</i>
Standing Height	X05WC361342-00_0	<i>specify material</i>

Pedestal Size: 11" Wide x 41 1/2" Long

Work Top Assembly

Kemresin	X05WT011342-R-__	<i>specify color</i>
----------	-------------------------	----------------------

Work Top: 1" Thick Kemresin - 13" Wide x 18" Long

All-Science Student Table Assemblies

Octagon All-Science Tables have been designed to serve as an "all purpose" science table. It is completely free-standing and offers up to four students equal work space with the option of four suspended base cabinets. It consists of a 24" by 24" pedestal with a service access panel

and an apron to support the 1" thick epoxy resin work top.

Eight optional Suspended Base Cabinets are available for the Octagon All-Science Table. All are 15" deep by 21" long and either 18" or 20" high.

Note: Last four digits of part number designates drawer head style, hinge, hardwood species, and pull selection. See page 4 for full explanation. Actual product may vary slightly from catalog illustration due to style and hardware selection.

Octagon All-Science Table

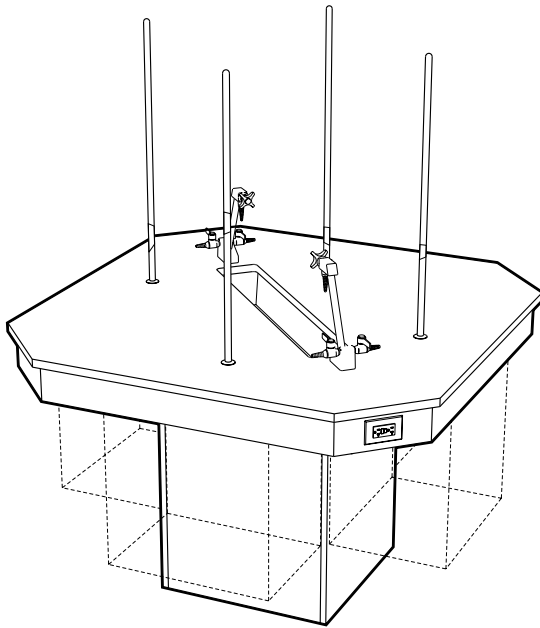

X01 Octagon Science Table

55 1/2" x 55 1/2"

Cabinet Assembly

ADA Height **X01WC345656-00_0** *specify material*

Standing Height **X01WC365656-00_0** *specify material*

Pedestal Size: 22.637" x 22.637"

Cabinets: Optional - Order separately

Work Top Assembly

Kemresin **X01WT015656-R-__** *specify color*

Work Top: 1" Thick Kemresin
55 1/2" X 55 1/2" — 66 1/2" X 66 1/2" diagonally

Sink: (1) **SM-39-00-__** 4 3/4" H x 6 3/8" W x 35" L I.D.
(1) **0482-BP** 1 1/2" I.P.S. Sink Outlet

Fixture Package **X01FP-__** *specify receptacle color*

Electrical Fixtures: (2) **S656-1** 120 VAC GFCI Duplex Receptacle

Fittings: (2) **W-0416-VB** Combination Water & Gas

(4) **0548-00** Rod Socket

(4) **0553-00** Upright Rod

No service piping or electric conduit included.

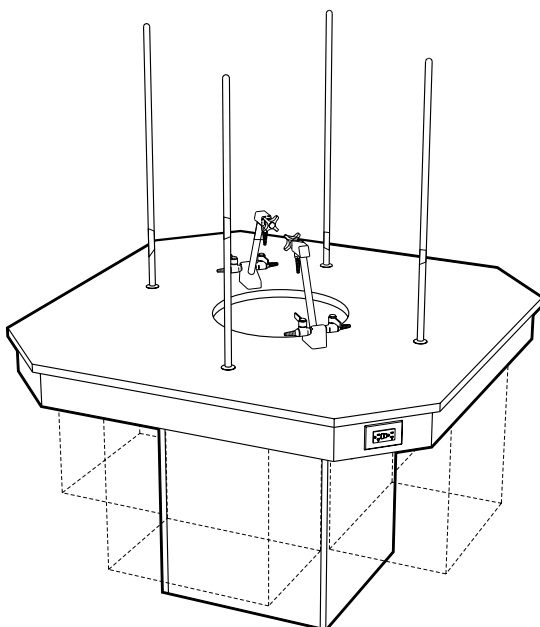

X03 Octagon Science Table

55 1/2" x 55 1/2"

Cabinet Assembly

ADA Height **X03WC345656-00_0** *specify material*

Standing Height **X03WC365656-00_0** *specify material*

Pedestal Size: 22.637" x 22.637"

Cabinets: Optional - Order separately

Work Top Assembly

Kemresin **X01WT015656-R-__** *specify color*

Work Top: 1" Thick Kemresin
55 1/2" X 55 1/2" — 66 1/2" X 66 1/2" diagonally

Sink: (1) **1039-00-__** 8" High x 18" Dia. I.D.
(1) **0482-P** 1 1/2" I.P.S. Sink Outlet

Fixture Package **X01FP-__** *specify receptacle color*

Electrical Fixtures: (2) **S656-1** 120 VAC GFCI Duplex Receptacle

Fittings: (2) **W-0416-VB** Combination Water & Gas

(4) **0548-00** Rod Socket

(4) **0553-00** Upright Rod

No service piping or electric conduit included.

All-Science Student Table Assemblies

Optional Suspended Base Cabinets for the Octagon All-Science Table are available either with or without an open book compartment at the top of the cabinet.

Cabinets without the book compartment are 18" high, 15" deep, and 21" long. Cabinets with book

compartments are 20" high, 15" deep, and 21" long.

Both are available in four different door and drawer configurations and the three standard Kewaunee drawer head styles.

Note: Last four digits of part number designates drawer head style, hinge, hardwood species, and pull selection. See page 4 for full explanation. Actual product may vary slightly from catalog illustration due to style and hardware selection.

Optional Suspended Base Cabinets

Cupboard Cabinet

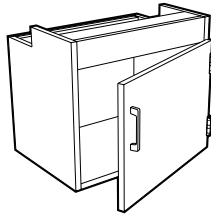

G41W181521-_____ 21" L
(1) 12u Cupboard

3 Drawer Cabinet

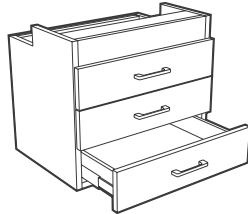

G42W181521-_____ 21" L
(3) 4u Drawers

2 Drawer Cabinet

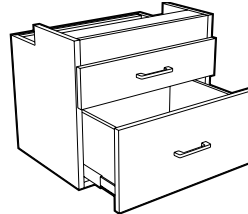

G43W181521-_____ 21" L
(1) 4u Drawer
(1) 8u Drawer

6 Drawer Cabinet

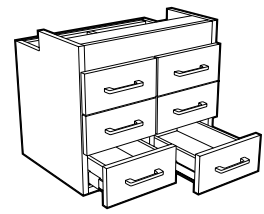

G44W181521-_____ 21" L
(6) 4u Drawers

Optional Suspended Base Cabinets with Book Compartment

Cupboard Cabinet

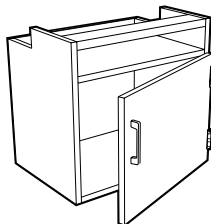

G51W201521-_____ 21" L
(1) 12u Cupboard

3 Drawer Cabinet

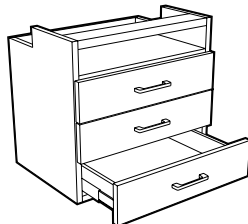

G52W201521-_____ 21" L
(3) 4u Drawers

2 Drawer Cabinet

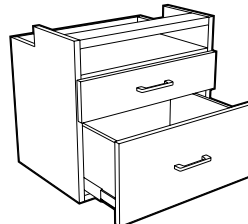

G53W201521-_____ 21" L
(1) 4u Drawer
(1) 8u Drawer

6 Drawer Cabinet

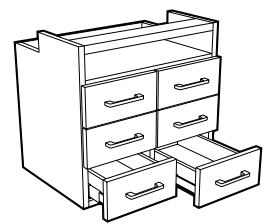

G54W201521-_____ 21" L
(6) 4u Drawers

Order Suspended Base Cabinets separately. Each Octagon Table can hold up to four cabinets.

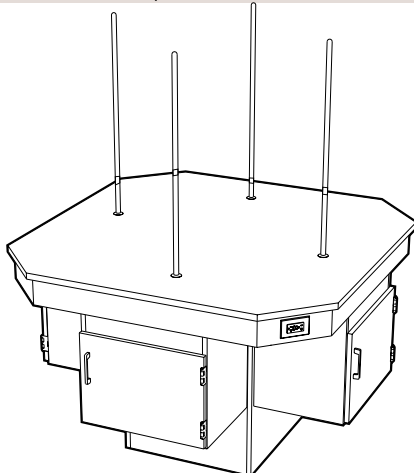

X02W365656-0010 with
(4) **G41W181521-5018** Cabinets

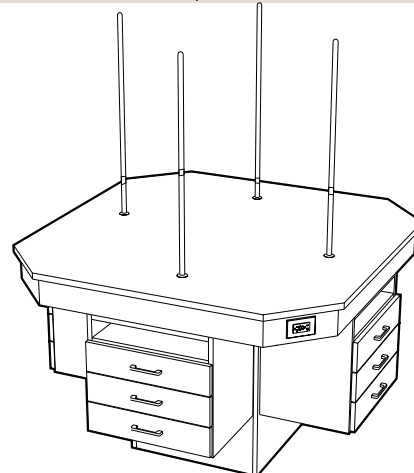

X02W365656-0010
with (4) **G52W181521-5018** Cabinets

Multi-Science Tables

Sitting Height Multi-Student Tables:

Free-standing multi-student tables that can be used for combination of sciences. Designed for laboratories where permanent individual student storage space at the table is not required. Each student is provided with an open book/tote tray storage area at his seat. All tables include cupboard

space to store equipment. Cupboard includes one F-5320 Tote Tray (12" x 14" x 4"). Available in single-sided and double-sided designs.

Note: Last four digits of part number designates drawer head style, hinge, hardwood species, and pull selection. See page 4 for full explanation. Actual product may vary slightly from catalog illustration due to style and hardware selection.

24" Deep Single-sided Table

T44 Two Student Table 31" High x 24" Deep x 60" Long

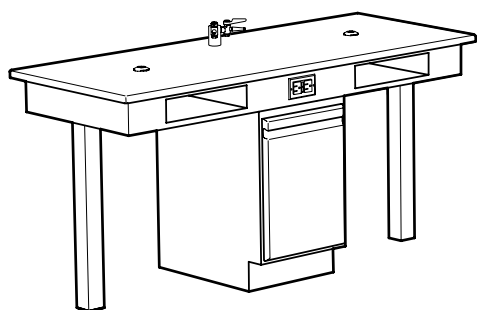

Cabinet Assembly **T44WC312460-_____** *specify style*

Cabinet: (1) **G75W242114-_____**
Cupboard Cabinet with Tote Tray

Work Top - Kemresin **T44WT012460R-__** *specify color*

Work Top: 1" T x 24" D x 60" L

Fixture Package **T44FP-__,_** *specify color & service*

Electric Fixtures: (1) **S656-1_** 120 VAC GFI Duplex Receptacle
(specify color)
Fittings: (1) **W-0263-0_** Double Outlet Service Fitting
(specify service)
(2) **0548-00** Rod Sockets

No service piping or electrical conduit included.

38" Deep Double-sided Table

T84 Four Student Table 31" High x 24" Deep x 60" Long

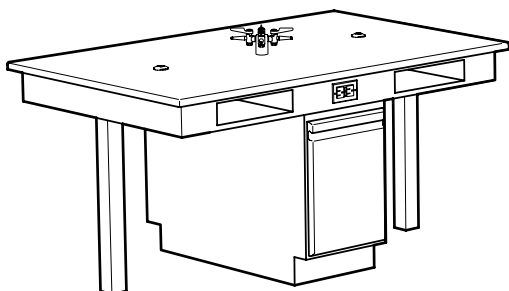

Cabinet Assembly **T84WC313860-_____** *specify style*

Cabinet: (1) **G76W243714-_____**
Cupboard Cabinet with Tote Tray

Work Top - Kemresin **T84WT013860R-__** *specify color*

Work Top: 1" T x 24" D x 60" L

Fixture Package **T84FP-__,_** *specify color & service*

Electric Fixtures: (2) **S656-1_** 120 VAC GFI Duplex Receptacle
(specify color)
Fittings: (1) **W-0272-0_** Four-way Outlet Service Fitting
(specify service)
(2) **0548-00** Rod Sockets

No service piping or electrical conduit included.

Safety Cabinets

Safety Cabinet: a valuable addition for any laboratory to concentrate many safety equipment items in one location. Two half-depth fixed shelves and the lower cupboard provide storage space for fire blankets, fire extinguisher, first aid kit and supplies. The cabinet is equipped with an Emergency Shower Head Assembly and a Deck Mounted Eyewash Assembly.

The **ADA Safety Cabinet** is the same except the Emergency Shower is fitted with a longer handle, and a Dual Purpose Eye Wash/Drench Hose is substituted for the Deck Mounted Eye Wash.

Both are furnished with base molding and corner clips.

Note: Last four digits of part number designates door and drawer head style, hinge, hardwood species, and pull selection. See page 4 for full explanation. Actual product may vary slightly from catalog illustration due to style and hardware selection.

Safety Cabinet

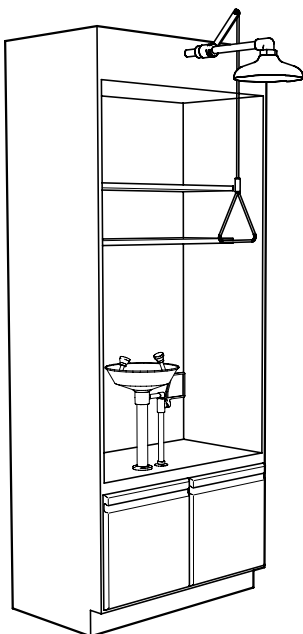

G81 Safety Cabinet 90" High x 21¹/₄" Deep x 36" Long

Cabinet Assembly **G81WC363066-**_____ *specify style*

Cabinet: 90" H x 21¹/₄" D x 36" L with two fixed shelves and double cupboard

Fixture Package **G81FP**

Eyewash: Deck Mounted with two Gentle Spray Outlet Heads, 1¹/₂" Dia. ABS Plastic Bowl and Stay-Open Ball Valve with Epoxy Coated Flag Handle

Shower: 10" Dia. ABS Plastic Shower Head with 1" I.P.S. Stay-Open Ball Valve with 29" long Pull Rod.

No service piping or electrical conduit included.

Safety Cabinets

Safety Cabinet: a valuable addition for any laboratory to concentrate many safety equipment items in one location. Two half-depth fixed shelves and the lower cupboard provide storage space for fire blankets, fire extinguisher, first aid kit and supplies. The cabinet is equipped with an Emergency Shower Head Assembly and a Deck Mounted Eyewash Assembly.

The **ADA Safety Cabinet** is the same except the Emergency Shower is fitted with a longer handle, and a Dual Purpose Eye Wash/Drench Hose is substituted for the Deck Mounted Eye Wash.

Both are furnished with base molding and corner clips.

Note: Last four digits of part number designates door and drawer head style, hinge, hardwood species, and pull selection. See page 4 for full explanation. Actual product may vary slightly from catalog illustration due to style and hardware selection.

ADA Safety Cabinet

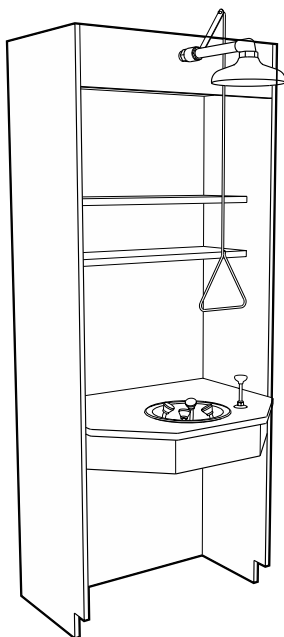

G85 ADA Safety Cabinet 90" High x 31⁵/₈" Deep x 36" Long

Cabinet Assembly **G85WC902236-00_0** *specify species*

Cabinet: 90" H x 21¹/₄" D x 36" L with two fixed shelves and apron

Work Top - Kemresin **G85WT012236R-__** *specify color*

Cabinet: 1" T x 28⁵/₈" D x 34¹/₂" L with two fixed shelves and apron

Fixture Package **G85FP**

Eyewash: Deck Mounted Stainless Steel Bowl with four Gentle Spray Outlet Heads and plunger operated ball valve.

Shower: 10" Dia. ABS Plastic Shower Head with 1" I.P.S. Stay-Open Ball Valve with 59¹/₂" long Pull Rod.

No service piping or electrical conduit included.

Work Tops

Work Top material selections are among the most critical of the laboratory furniture decisions. The intended applications for your work tops dictate material choice. Surfaces

could be exposed to reagents and caustic substances. Heavy equipment may need to be supported or only light duty tasks may be performed.

Kewaunee can recommend and furnish materials fabricated to your individual needs, complete with appropriate sinks, drains and accessories.

Kemresin® Work Tops manufactured exclusively by Kewaunee

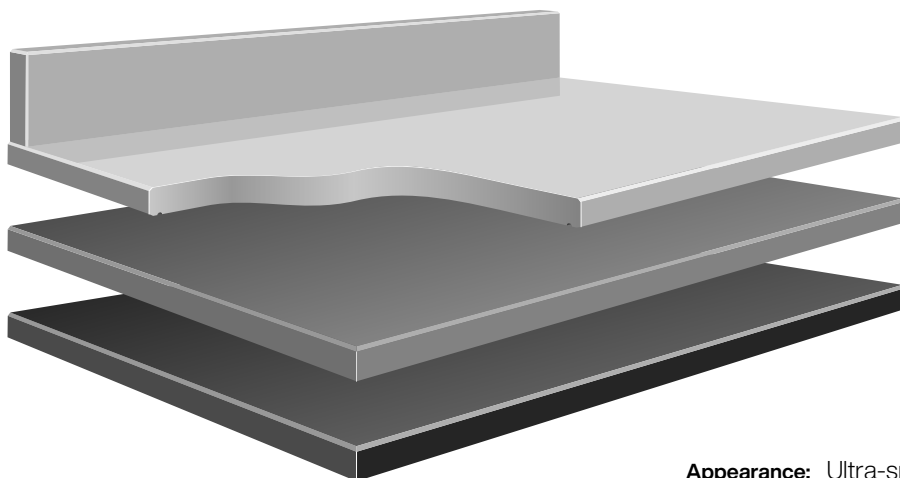

Appearance: Ultra-smooth non-porous surface.

Available Colors: Grey, Slate, Putty, and Black

Composition: 1" thick molded epoxy resin.

Physical Properties: Excellent resistance to practically all acids, alkalis and solvents. Highly resistant to heat and normal physical abuse.

Applications: Use wherever optimum physical and chemical resisting properties are required.

Other Work Top Materials

MATERIAL	APPEARANCE	COMPOSITION	CHEMICAL RESISTANCE	APPLICATIONS
STAINLESS STEEL	No. 4 finish	Type 304 furnished as standard, but other types are available when specified. Type 316 supplied for Perchloric Acid fume hoods.	Good chemical resistance to a wide range of reagents.	Recommended for sterile and radiological laboratories.
HARDWOOD, OAK OR MAPLE	Natural varnish, or penetrating oil finish	Solid edge grain Maple or Oak strips, glued together electronically, and finished with baked-on clear synthetic varnish or penetrating oil.	Fair chemical resistance, but not recommended for use in chemical laboratories.	Excellent top material for Physics tables, Electronic benches, and other tables where mechanical or physical work levels are prevalent.
COMPOSITE RESIN	Hard, smooth non-glare surface	Cellulose fiber reinforced phenolic resin core with a polyurethane copolymer surface. Available in multiple colors and patterns.	Good chemical resistance to wide range of acids, alkalis and solvents.	Use wherever a high degree of chemical resistance is required. (Not recommended for fume hood worksurfaces.)
HIGH-PRESSURE LAMINATES	Hard, smooth surface	Plastic laminated surface attached with water resistant adhesive to solid particle board. Available in choice of colors and patterns.	Fair chemical resistance to wide range of acids, alkalis and solvents.	Recommended for light duty purposes.

Work Tops

Specifications:

The configurations shown are for Kewaunee base cabinets. Standard top thickness is 1", standard curb height is 4".

To order, select configuration and top material desired. Specify number of linear or square feet per product number.

Dimensions are nominal. Not all configurations are available in all materials. Indented tops available on special order.

Wall Bench Tops

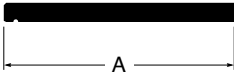

Flat Top no curb **Style B**

Standard	18"
Sizes:	23" 24" 30" 31"

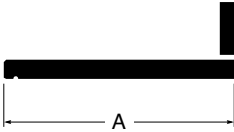

Top with Applied Curb **Style C**

Standard	18"
Sizes:	23" 24" 30" 31"

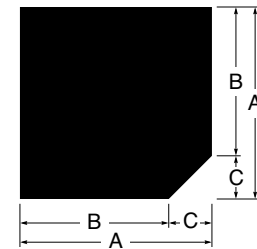

Corner Top no curbs **Style K**

	A	B	C
Standard	33"	24"	9"
Sizes:	39"	30"	9"
	40"	31"	9"

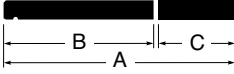

Flat Top & Ledge no curb **Style E**

	A	B	C
Standard	30"	23"	7"
Sizes:	31"	23"	8"

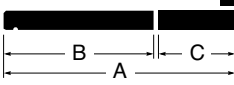

Top & Ledge with Applied curb **Style F**

	A	B	C
Standard	30"	23"	7"
Sizes:	31"	23"	8"

Corner Top with Applied Curbs **Style L**

	A	B	C
Standard	33"	24"	9"
Sizes:	39"	30"	9"
	40"	31"	9"

Center Bench Tops

Ledges and Shelves



Top without Center Joint **Style H**

Standard	54"
Sizes:	60" 62"

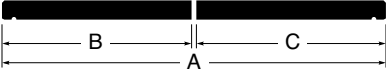

Top with Center Joint **Style I**

	A	B	C
Standard	54"	27"	27"
Sizes:	54"	23"	31"
	60"	30"	30"
	62"	31"	31"

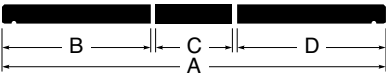

Top with Center Ledge **Style J**

	A	B	C	D
Standard	54"	23"	8"	23"
Sizes:	60"	23"	14"	23"
	62"	23"	16"	23"



Ledge Unfinished Edges **Style A**

Standard	8"
Sizes:	10" 12" 14" 16"



Shelf Finished Edges **Style N**

Standard	8"
Sizes:	10" 12" 14" 16"

Center Bench Shelving Assemblies

Specifications:

Shelving Support Assemblies are designed to add shelving to center benches. Each assembly consists of four uprights with slots on 1" centers and a top frame. They are 12" deep in lengths as shown.

Each assembly is furnished with mounting brackets for attaching to the counter top and cabinets below but no fasteners. Fasteners must be furnished in field depending on top material and cabinet configuration.

Shelving Assembly Support Struts are especially designed to provide added support to the Shelving Support Assemblies while allowing space for connection of plumbing or electrical connections.

12" Deep Shelving Support Assembly

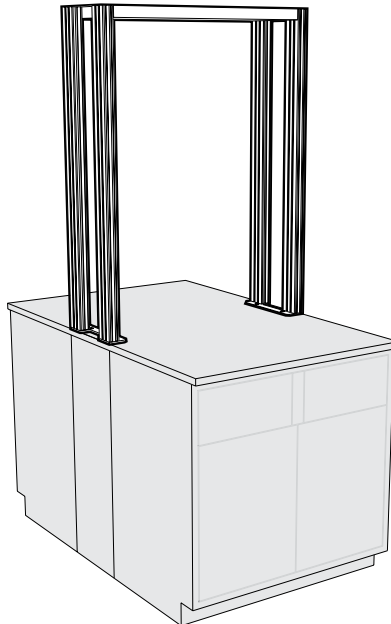

Length	Part Number
24"	F17-4824-00
30"	F17-4830-00
36"	F17-4836-00
42"	F17-4842-00
48"	F17-4848-00
54"	F17-4854-00
60"	F17-4860-00
66"	F17-4866-00
72"	F17-4872-00

Shelving Assembly Support Strut

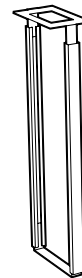

Width	Part Number
12"	K17-3612-00
14"	K17-3614-00

Shelving Uprights

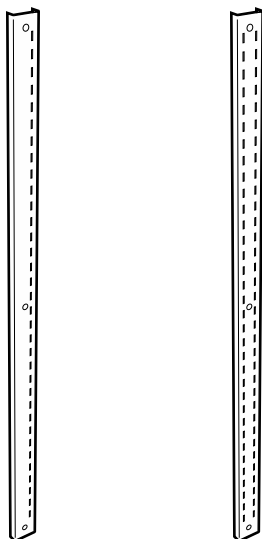

Powder Coated Steel Uprights

Length	Single Slot Upright	Double Slot Upright	
24"	F13M000224-00	F12M000224-00	each
30"	F13M000230-00	F12M000230-00	each
36"	F13M000236-00	F12M000236-00	each
42"	F13M000242-00	F12M000242-00	each
48"	F13M000248-00	F12M000248-00	each
72"	F13M000272-00	F12M000272-00	each
79"	F13M000279-00	F12M000279-00	each
84"	F13M000284-00	F12M000284-00	each

Stainless Steel Uprights

Length	Single Slot Upright	Double Slot Upright	
24"	F13S000224-00	F12S000224-00	each
30"	F13S000230-00	F12S000230-00	each
36"	F13S000236-00	F12S000236-00	each
42"	F13S000242-00	F12S000242-00	each
48"	F13S000248-00	F12S000248-00	each
72"	F13S000272-00	F12S000272-00	each
79"	F13S000279-00	F12S000279-00	each
84"	F13S000284-00	F12S000284-00	each

Designed to be used with Adjustable Module Shelving Assemblies to create wall mounted shelving.

Center Bench Shelving Assemblies

Specifications:

Pass-Thru Shelf Assemblies for 12" Island Modules are six inches deeper than the Shelf Bracket to allow the Shelf to pass through the module core and form a continuous surface. These shelves may also be moved forward and mounted to form a 2" cord gap

between the shelves. Shelf Brackets are 11 gauge steel, adjustable on 1" centers.

Painted Steel Shelves – 1" thick, formed from 16 gauge cold rolled steel.

Veneer Plywood Shelves – 1" thick hardwood plywood with matching

veneer on all exposed surfaces. Available in Oak, Maple or Beech.

Phenolic Resin Shelves – 1" thick phenolic resin.

Pass-Thru Shelf Assemblies

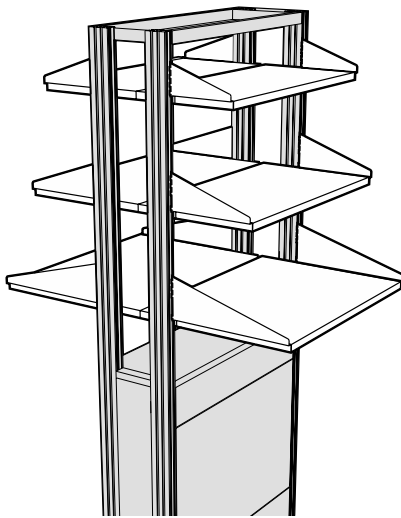

Pass-Thru Shelves

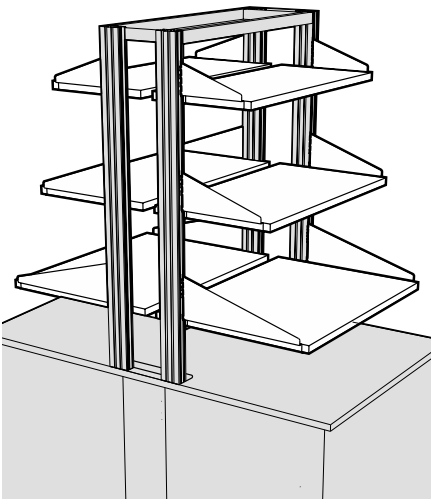

Pass-Thru Shelves with Cord Gap

	Length	Painted Steel	Veneer Plywood	Phenolic Resin
15" DEEP SHELF 9" Deep Bracket	24"	F21M0924-60	F21W0924-6_	F21T0924-60
	30"	F21M0930-60	F21W0930-6_	F21T0930-60
	36"	F21M0936-60	F21W0936-6_	F21T0936-60
	42"	F21M0942-60	F21W0942-6_	F21T0942-60
	48"	F21M0948-60	F21W0948-6_	F21T0948-60
	54"	F21M0954-60		
	60"	F21M0960-60		
	66"	F21M0966-60		
18" DEEP SHELF 12" Deep Bracket	24"	F21M1224-60	F21W1224-6_	F21T1224-60
	30"	F21M1230-60	F21W1230-6_	F21T1230-60
	36"	F21M1236-60	F21W1236-6_	F21T1236-60
	42"	F21M1242-60	F21W1242-6_	F21T1242-60
	48"	F21M1248-60	F21W1248-6_	F21T1248-60
	54"	F21M1254-60		
	60"	F21M1260-60		
	66"	F21M1266-60		
24" DEEP SHELF 18" Deep Bracket	24"	F21M1824-60	F21W1824-6_	F21T1824-60
	30"	F21M1830-60	F21W1830-6_	F21T1830-60
	36"	F21M1836-60	F21W1836-6_	F21T1836-60
	42"	F21M1842-60	F21W1842-6_	F21T1842-60
	48"	F21M1848-60	F21W1848-6_	F21T1848-60
	54"	F21M1854-60		
	60"	F21M1860-60		

To specify Veneer Plywood Species replace blank at end of part number with number that indicates material required.

Veneer Plywood Material Options

- 1 = Red Oak 5 = FSC® Red Oak
- 2 = White Maple 6 = FSC® White Maple
- 7 = Steamed Beech 8 = FSC® St'md Beech

Shelf Retaining Lips

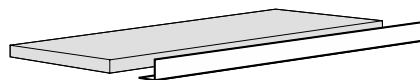

Length	Shelf Lip	
24"	F63M0224-00	each
30"	F63M0230-00	each
36"	F63M0236-00	each
42"	F63M0242-00	each
48"	F63M0248-00	each
54"	F63M0254-00	each
60"	F63M0260-00	each
66"	F63M0266-00	each
72"	F63M0272-00	each

Designed to be added to Pass-thru and Wall Shelf Assemblies. Steel Shelf Lips may be mounted to steel, veneer

plywood, or phenolic resin shelves with supplied screws.

Wall Shelving Assemblies

Specifications:

Vertical Uprights are 1 1/4" deep and either 79" or 42" high. They are manufactured with a double-slotted face with slots on 1" centers. They are designed to be mounted between two Support Rails to hold accurate spacing.

Support Rails are available in 8 foot

lengths and may be cut to the required length. Support Rails are notched on 6" centers to accept the Vertical Uprights.

Support Rail Covers are required to finish the assembly and must be ordered in pairs to match the Vertical Upright spacing.

Optional Center Rails may be ordered to provide a horizontal member at counter top height. They should be sized to match the Vertical Upright spacing.

Full Height Wall Suspension System

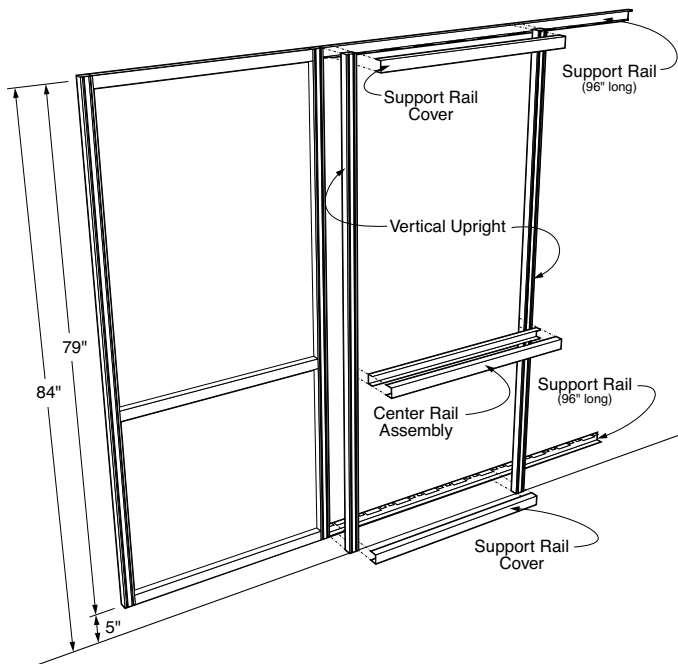

Vertical Upright

F10M0279-00	79"H	pair
-------------	------	------

Support Rail

F11M0196-00	96"L	each
-------------	------	------

Support Rail Covers

F11M0324-00	24"L	pair
F11M0330-00	30"L	pair
F11M0336-00	36"L	pair
F11M0342-00	42"L	pair
F11M0348-00	48"L	pair
F11M0354-00	54"L	pair
F11M0360-00	60"L	pair
F11M0366-00	66"L	pair
F11M0372-00	72"L	pair

Optional Center Rail Assembly

F11M0224-00	24"L	each
F11M0230-00	30"L	each
F11M0236-00	36"L	each
F11M0242-00	42"L	each
F11M0248-00	48"L	each
F11M0254-00	54"L	each
F11M0260-00	60"L	each
F11M0266-00	66"L	each
F11M0272-00	72"L	each

Above Countertop Wall Suspension System

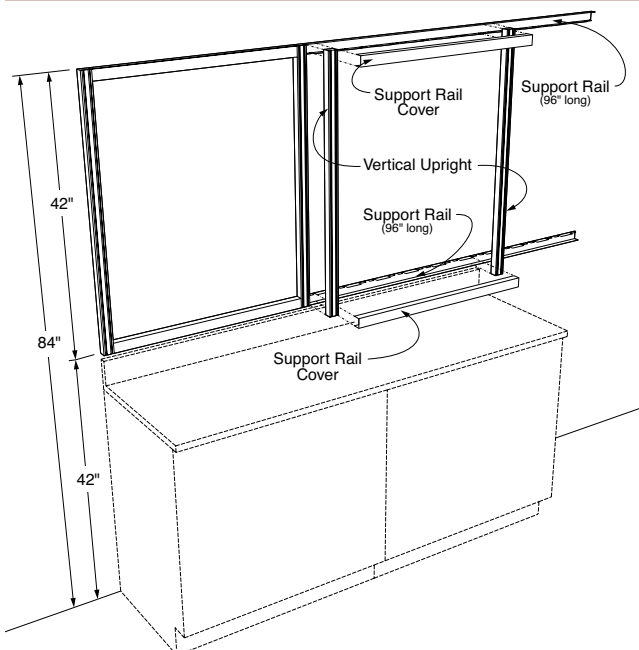

Vertical Upright

F10M0242-00	42"H	pair
-------------	------	------

Support Rail

F11M0196-00	96"L	each
-------------	------	------

Support Rail Covers

F11M0324-00	24"L	pair
F11M0330-00	30"L	pair
F11M0336-00	36"L	pair
F11M0342-00	42"L	pair
F11M0348-00	48"L	pair
F11M0354-00	54"L	pair
F11M0360-00	60"L	pair
F11M0366-00	66"L	pair
F11M0372-00	72"L	pair

Wall Shelving Assemblies

Specifications:

Adjustable Wall Shelf Assemblies consist of a pair of 11 gauge steel Shelf Brackets and a Shelf. The Shelf Bracket engages the inner slot of the double slotted Wall Vertical Upright and is adjustable on 1" centers. Shelves are

available in Painted Steel, Wood veneer plywood, or Phenolic Resin.

Painted Steel Shelves – 1" thick, formed from 16 gauge cold rolled steel.

Veneer Plywood Shelves – 1" thick hardwood plywood with matching veneer on all exposed surfaces. Available in Oak, Maple or Beech.

Phenolic Resin Shelves – 1" thick phenolic resin.

Adjustable Wall Shelf Assemblies

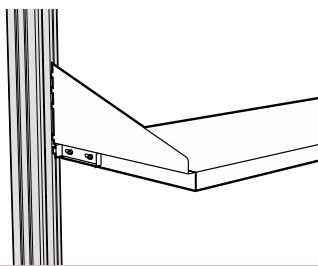
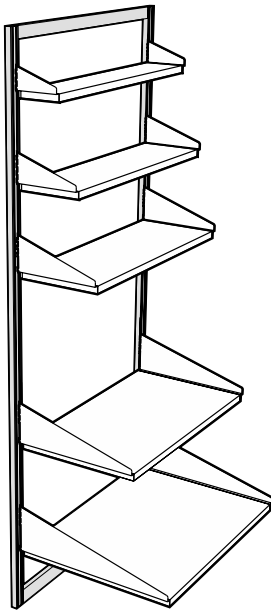

Optional Shelf Locking Tab

Sliding tab mounted on Shelf Bracket locks Shelf into upright to keep it from being accidentally removed.

To specify, add an **K** to the end of the Shelf Assembly part number.

Example: **F21M1236-00K**

	Length	Painted Steel	Veneer Plywood	Phenolic Resin
6" DEEP SHELF 6" Deep Bracket	24"	F21M0624-00	F21W0624-0_	F21T0624-00
	30"	F21M0630-00	F21W0630-0_	F21T0630-00
	36"	F21M0636-00	F21W0636-0_	F21T0636-00
	42"	F21M0642-00	F21W0642-0_	F21T0642-00
	48"	F21M0648-00	F21W0648-0_	F21T0648-00
	54"	F21M0654-00		
	60"	F21M0660-00		
	66"	F21M0666-00		
9" DEEP SHELF 9" Deep Bracket	24"	F21M0924-00	F21W0924-0_	F21T0924-00
	30"	F21M0930-00	F21W0930-0_	F21T0930-00
	36"	F21M0936-00	F21W0936-0_	F21T0936-00
	42"	F21M0942-00	F21W0942-0_	F21T0942-00
	48"	F21M0948-00	F21W0948-0_	F21T0948-00
	54"	F21M0954-00		
	60"	F21M0960-00		
	66"	F21M0966-00		
12" DEEP SHELF 12" Deep Bracket	24"	F21M1224-00	F21W1224-0_	F21T1224-00
	30"	F21M1230-00	F21W1230-0_	F21T1230-00
	36"	F21M1236-00	F21W1236-0_	F21T1236-00
	42"	F21M1242-00	F21W1242-0_	F21T1242-00
	48"	F21M1248-00	F21W1248-0_	F21T1248-00
	54"	F21M1254-00		
	60"	F21M1260-00		
	66"	F21M1266-00		
18" DEEP SHELF 18" Deep Bracket	24"	F21M1824-00	F21W1824-0_	F21T1824-00
	30"	F21M1830-00	F21W1830-0_	F21T1830-00
	36"	F21M1836-00	F21W1836-0_	F21T1836-00
	42"	F21M1842-00	F21W1842-0_	F21T1842-00
	48"	F21M1848-00	F21W1848-0_	F21T1848-00
	54"	F21M1854-00		
	60"	F21M1860-00		
	24" DEEP SHELF 24" Deep Bracket	24"	F21M2424-00	F21W2424-0_
30"		F21M2430-00	F21W2430-0_	F21T2430-00
36"		F21M2436-00	F21W2436-0_	F21T2436-00
42"		F21M2442-00	F21W2442-0_	F21T2442-00
48"		F21M2448-00	F21W2448-0_	F21T2448-00
54"		F21M2454-00		
60"		F21M2460-00		

To specify Veneer Plywood Species replace blank at end of part number with number that indicates material required.

Veneer Plywood Material Options

- 1 = Red Oak
- 2 = White Maple
- 7 = Steamed Beech
- 5 = FSC® Red Oak
- 6 = FSC® White Maple
- 8 = FSC® St'md Beech

Reagent Rack & Shelving Systems

Reagent Rack Uprights are available in two heights and two depths. All are 1½" thick and available in either powder coated steel to match or complement the casework color or in type 304 stainless steel. 12" deep uprights are designed for use on Center Benches

with a 14" deep shelf, 10" deep uprights are designed for use on Wall Benches with a 12" deep shelf, but both can be used on either bench.

Installation hardware is included with each upright.

Spacing between upright should not exceed 48".

Plastic Laminate Shelves are 1" thick particle board faced on top and all four edges with black plastic laminate. A backer sheet covers the bottom.

Typical Reagent Rack Assemblies

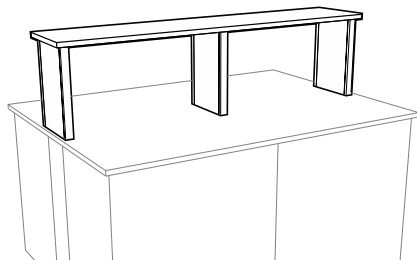

Single Tier Center Bench Reagent Rack using 18" high by 12" deep uprights and 14" deep shelving.

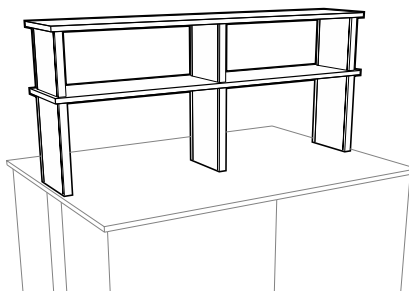

Double Tier Center Bench Reagent Rack using 18" high by 12" deep and 12" by 12" deep uprights and 14" deep shelving.

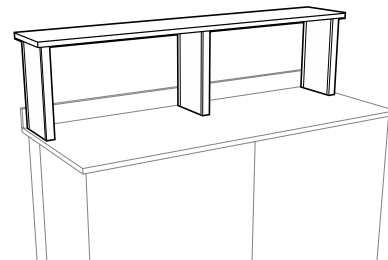

Single Tier Wall Bench Reagent Rack using 18" high by 10" deep uprights and 12" deep shelving.

Reagent Rack Uprights

18" High x 12" Deep

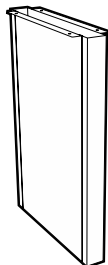

18" H x 12" D x 1½" T

RRU-1812-0000 P.C. Steel
RRU-1812-0030 St. Steel

12" High x 12" Deep

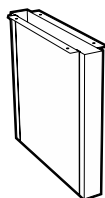

12" H x 12" D x 1½" T

RRU-1212-0000 P.C. Steel
RRU-1212-0030 St. Steel

18" High x 10" Deep

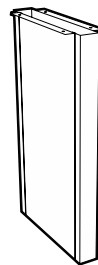

18" H x 10" D x 1½" T

RRU-1810-0000 P.C. Steel
RRU-1810-0030 St. Steel

12" High x 10" Deep

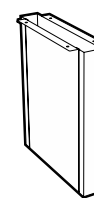

12" H x 10" D x 1½" T

RRU-1210-0000 P.C. Steel
RRU-1210-0030 St. Steel

Plastic Laminate Shelves

14" Deep Shelf

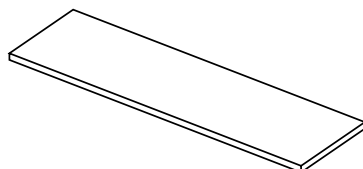

PL-4814-00 14" Deep x 48" Long
PL-7214-00 14" Deep x 72" Long

12" Deep Shelf

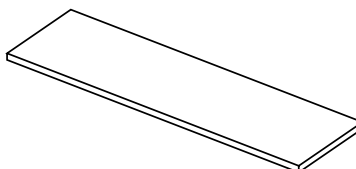

PL-4812-00 12" Deep x 48" Long
PL-7212-00 12" Deep x 72" Long

Reagent Rack & Shelving Systems

Fixed Wall Mounted Shelf Brackets are designed to mount directly to the wall and furnished without mounting hardware.

Adjustable Wall Mounted Shelf Brackets are designed to mount to

KF-0170-04 Shelving Uprights and include mounting bolts and nuts.

KF-0170-04 Shelving Uprights are designed to hold a maximum of three shelves.

Brackets and Uprights are finished in Kewaunee's unique corrosion resistant powder coat finish to match or complement the casework color.

Typical Reagent Rack Assemblies

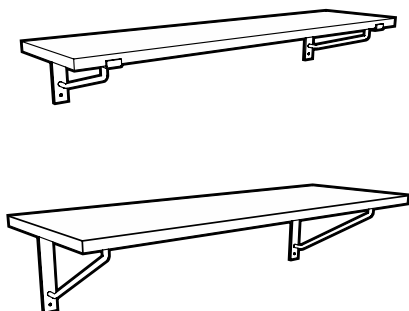

Fixed Wall Shelving

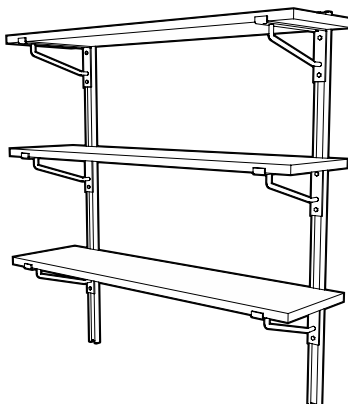

Adjustable Wall Shelving

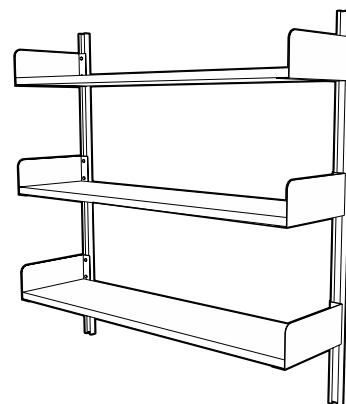

Adjustable Wall Shelving

Flat Top Shelf Bracket

Lipped Shelf Bracket

Book End Bracket

Shelving Upright

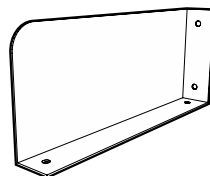
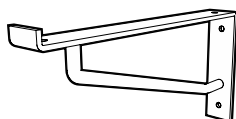
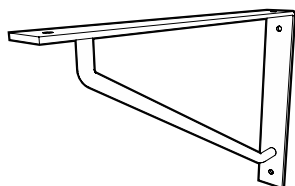

Fixed Shelf Brackets

	bracket size	shelf size
M-0031-0A	11" x 8"	12"
M-0030-0A	15" x 10"	16"
M-0032-0A	17" x 12"	18"

part number is for single bracket

Fixed Shelf Brackets

	bracket size	shelf size
M-0038-0A	12 $\frac{1}{8}$ " x 6"	12"
M-0044-0A	16 $\frac{1}{8}$ " x 6"	16"
M-0039-0A	18 $\frac{1}{8}$ " x 6"	18"

part number is for single bracket

Fixed Shelf Brackets

	bracket size	shelf size
M-0060-0A	12" x 6"	12"
M-0061-0A	16" x 6"	16"
M-0062-0A	18" x 6"	18"

part number is for pair of brackets

KF-0170-04 48" L

High-strength, cold-rolled steel shelf support upright allows adjustable shelf bracket to be positioned along 48" length for maximum use of space. A pair of uprights holds a maximum of three shelf brackets.

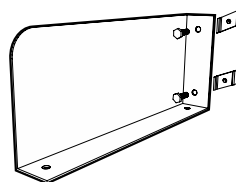
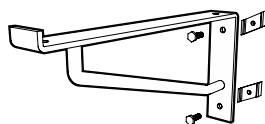
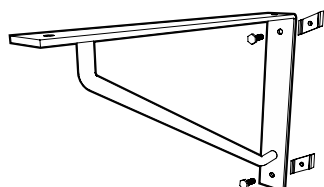

Adjustable Shelf Brackets

	bracket size	shelf size
M-0031-AD	11" x 8"	12"
M-0030-AD	15" x 10"	16"
M-0032-AD	17" x 12"	18"

part number is for single bracket

Adjustable Shelf Brackets

	bracket size	shelf size
M-0038-AD	12 $\frac{1}{8}$ " x 6"	12"
M-0044-AD	16 $\frac{1}{8}$ " x 6"	16"
M-0039-AD	18 $\frac{1}{8}$ " x 6"	18"

part number is for single bracket

Adjustable Shelf Brackets

	bracket size	shelf size
M-0060-AD	12" x 6"	12"
M-0061-AD	16" x 6"	16"
M-0062-AD	18" x 6"	18"

part number is for pair of brackets

Pegboards

Kemresin Laboratory Pegboards

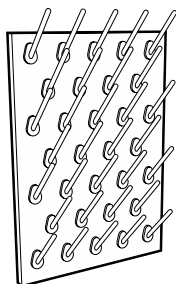

Pegboard without Drip Trough
 29" High x 1" Thick x 20" Long

	Pegboard Color	Peg Color
X-020014-BK	Black	Black
X-020014-GR	Grey	White
X-020014-PT	Putty	White
X-020014-SL	Slate	White

Peg Size: 1/2" diameter x 5" long
Peg Material: Polypropylene
Number of Pegs: 32

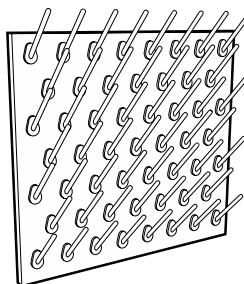

Pegboard without Drip Trough
 29" High x 1" Thick x 32" Long

	Pegboard Color	Peg Color
X-020015-BK	Black	Black
X-020015-GR	Grey	White
X-020015-PT	Putty	White
X-020015-SL	Slate	White

Peg Size: 1/2" diameter x 5" long
Peg Material: Polypropylene
Number of Pegs: 53

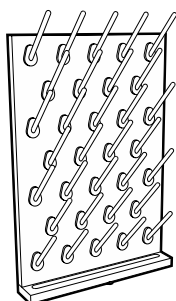

Pegboard with Drip Trough
 30" High x 1" Thick x 20" Long

	Pegboard Color	Peg Color
X-020016-BK	Black	Black
X-020016-GR	Grey	White
X-020016-PT	Putty	White
X-020016-SL	Slate	White

Peg Size: 1/2" diameter x 5" long
Peg Material: Polypropylene
Number of Pegs: 32
Trough Size: 1" high x 2 1/4" deep

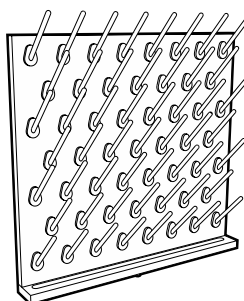

Pegboard with Drip Trough
 30" High x 1" Thick x 32" Long

	Pegboard Color	Peg Color
X-020017-BK	Black	Black
X-020017-GR	Grey	White
X-020017-PT	Putty	White
X-020017-SL	Slate	White

Peg Size: 1/2" diameter x 5" long
Peg Material: Polypropylene
Number of Pegs: 53
Trough Size: 1" high x 2 1/4" deep



Stainless Steel Drip Trough
F-2939-00
 for use on
 X-020014 Pegboard

Size: 1 1/2"H x 2 1/2"W x 20"L
Material: Type 304 Stainless Steel
Includes: 1/2" OD drain outlet



Stainless Steel Drip Trough
F-2940-00
 for use on
 X-020015 Pegboard

Size: 1 1/2"H x 2 1/2"W x 32"L
Material: Type 304 Stainless Steel
Includes: 1/2" OD drain outlet

Type 304 Stainless Steel Laboratory Pegboards

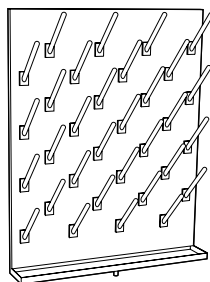

Pegboard without Drip Trough
 30" High x 3/4" Thick x 24" Long

X-020008	with Open Back
X-020010	with Finished Back

Peg Size: 1/2" diameter x 6" long
Peg Material: Polypropylene
Peg Color: White
Number of Pegs: 32

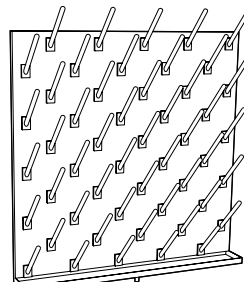

Pegboard without Drip Trough
 30" High x 3/4" Thick x 30" Long

X-020009	with Open Back
X-020011	with Finished Back

Peg Size: 1/2" diameter x 6" long
Peg Material: Polypropylene
Peg Color: White
Number of Pegs: 50

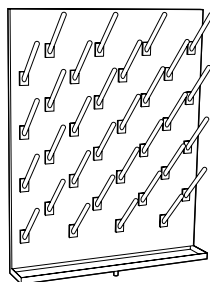

Pegboard with Drip Trough
 30" High x 3/4" Thick x 24" Long

X-020004	with Open Back
X-020006	with Finished Back

Peg Size: 1/2" diameter x 6" long
Peg Material: Polypropylene
Peg Color: White
Number of Pegs: 32

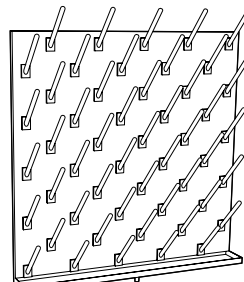

Pegboard with Drip Trough
 30" High x 3/4" Thick x 30" Long

X-020009	with Open Back
X-020011	with Finished Back

Peg Size: 1/2" diameter x 6" long
Peg Material: Polypropylene
Peg Color: White
Number of Pegs: 50

Miscellaneous Accessories

Writing Boards & Tackboards

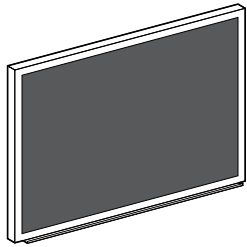

Black Chalkboard

F-5336-00	18 ¹ / ₄ "H x 24 ¹ / ₄ "L
F-5337-00	24 ¹ / ₄ "H x 36 ¹ / ₄ "L
F-5338-00	36 ¹ / ₄ "H x 48 ¹ / ₄ "L

Surface: washable Duracite
Frame Material: anodized aluminum
Trough Material: anodized aluminum

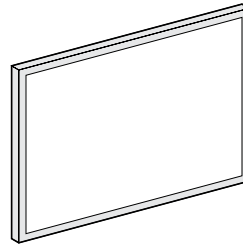

White Magnetic Markerboard

F-5342-00	18 ¹ / ₄ "H x 24 ¹ / ₄ "L
F-5343-00	24 ¹ / ₄ "H x 36 ¹ / ₄ "L
F-5344-00	36 ¹ / ₄ "H x 48 ¹ / ₄ "L

Surface: 1/4" white magnetic
Frame Material: grey mylar vinyl

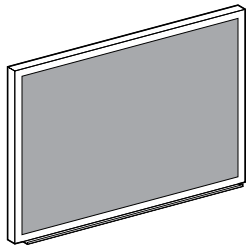

Green Chalkboard

F-5333-00	18 ¹ / ₄ "H x 24 ¹ / ₄ "L
F-5340-00	24 ¹ / ₄ "H x 36 ¹ / ₄ "L
F-5341-00	36 ¹ / ₄ "H x 48 ¹ / ₄ "L

Surface: washable Duracite
Frame Material: anodized aluminum
Trough Material: anodized aluminum

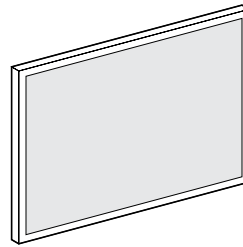

Cork Tackboard

F-5418-24	18"H x 24"L
F-5424-36	24"H x 36"L
F-5436-48	36"H x 48"L

Surface: Resilient natural cork
Frame Material: anodized aluminum

Kemresin Balance Table

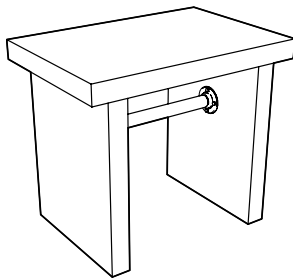

30" High x 24" Deep x 35" Long

K7-302435-BK	Black
K7-302435-GR	Grey
K7-302435-PT	Putty
K7-302435-SL	Slate

Work Top: 2" thick Kemresin
Work Top Size: 2"T x 24"D x 35"L
Pedestal Legs: 2" thick Kemresin
Total Weight: 300 pounds

Marvel Refrigerators & Freezers

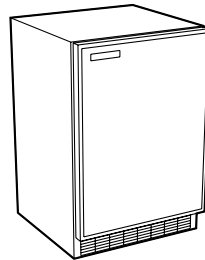

L-110	Refrigerator/Freezer
Size:	34 ¹ / ₂ " H x 24" D x 23 ⁷ / ₈ " L 6.1 cubic feet
Door Swing:	Right Hand (User changeable with swing reversing kit)
Shelves:	(3) Adjustable
Service:	Single-phase, 60 hertz, 120 volt AC
L-105	Refrigerator
Same as above except without freezer compartment.	
L-115	Freezer
Same as above except entire unit is a freezer.	

Gillis Stainless Steel Cart



F-5349-00

Overall Size: 33³/₈"H x 19"D x 31"L
Shelf Size: (3) 18"D x 27"L
(1" high lip on 3 sides of top & middle shelf)
Capacity: 400 pounds
Casters: (4) Black rubber
4" Diameter - Swivel

Lund Key Cases

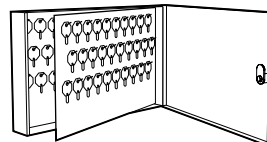

F-5332-00

Height: 11"
Depth: 2¹/₂"
Length: 17⁵/₁₆"
Key Capacity: 90 Keys

F-5332-01

Height: 24³/₄"
Depth: 2¹/₂"
Length: 17⁵/₁₆"
Key Capacity: 200 Keys

Miscellaneous Accessories

Pipe Space Kemstruts

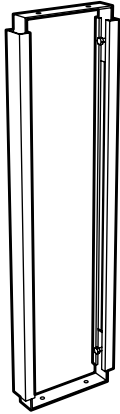

Floor mounted support to provide stability to rear overhang of fume hood tops or worksurfaces, and for mounting piping and drainlines. Adjustable to match variances in height.

K12- -0A

Available Heights		Available Depths	
<i>adjustable</i>		<i>depth</i>	<i>depth</i>
29 = 27" - 31"	05 = 5"	13 = 13"	
32 = 31" - 35"	06 = 6"	14 = 14"	
35 = 34" - 38"	07 = 7"	15 = 15"	
	08 = 8"	16 = 16"	
	09 = 9"	17 = 17"	
	10 = 10"	18 = 18"	
	11 = 11"	19 = 19"	
	12 = 12"	20 = 20"	

Corner Kemstruts

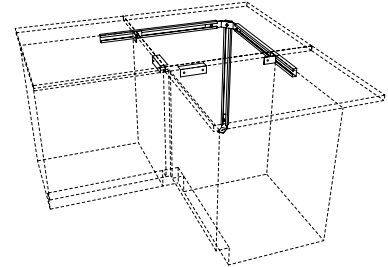

K-0020-1A 28" - 30" H
K-0016-1A 33" - 36" H

Floor and wall mounted support system for adding stability to corner tops in L-shaped furniture assemblies. Adjustable to match variances in height. Includes two support angles to attach to adjoining base cabinets.

NOTE: Kemstrut Corner Top Support Assemblies are not required when a corner base cabinet is used.

Kemstrut Pipe Hangers

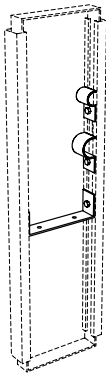

K-0005-0A Drainline Support
M-0051-0A Pipe Clamp for 3/8"-1/2" IPS
M-0052-0A Pipe Clamp for 3/4"-1" IPS

Support Angles

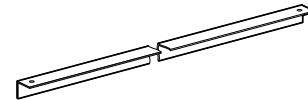

L-2034-06 6" L
L-2034-12 12" L
L-2034-18 18" L
L-2034-24 24" L
L-2034-48 48" L
L-2034-96 96" L

Formed from 16 gauge cold-rolled steel, with 1/2" sides.

Pipe Enclosures

Wall Bench Enclosure

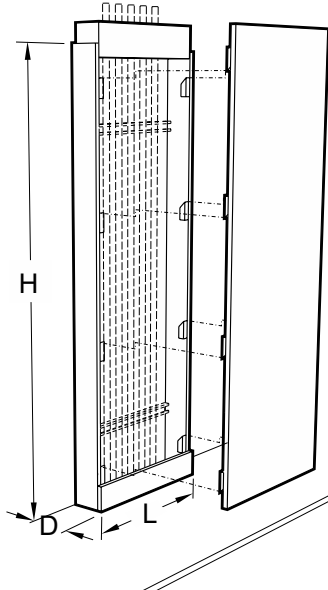

Pipe Enclosures conceal vertical service lines coming down from the ceiling to the worksurface. One side is removable for easy access with no exposed fasteners. Designed to sit on top of curb on worksurface and penetrate drop ceiling.

U01W -00_0 Wall Bench Enclosure
U02W -00_0 Center Bench Enclosure

Available Heights	Available Depths	Available Lengths	Available Materials
60 = 60"	05 = 5"	12 = 12"	1 = Plain Sliced Red Oak
66 = 66"	06 = 6"	18 = 18"	2 = Plain Sliced White Maple
72 = 72"	07 = 7"	24 = 24"	3 = NAUF Red Oak
78 = 78"	08 = 8"	30 = 30"	4 = NAUF White Maple
84 = 84"	09 = 9"	36 = 36"	5 = FSC/NAUF Red Oak
90 = 90"	10 = 10"	42 = 42"	6 = FSC/NAUF White Maple
96 = 96"		48 = 48"	7 = Steamed Beech
			8 = FSC/NAUF Steamed Beech

Some combinations of sizes may not be considered "standard product" Please contact us for any questions on specific sizes.

Center Bench Enclosure

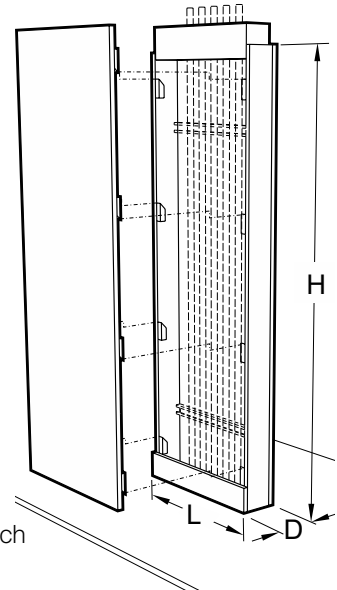

Miscellaneous Accessories

Rod Assembly Support Rods Cross Rods Rod Clamp

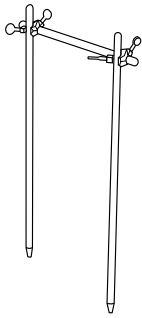

4740-00 Rod Assembly

Consists of two 0553-00 upright rods, one 0557-00 cross rod and two 0550-00 rod clamps.

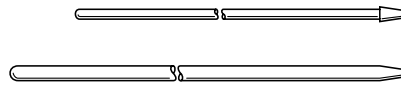

- 0549-18** 1/2" Dia. x 18" H
- 0549-24** 1/2" Dia. x 24" H
- 0549-36** 1/2" Dia. x 36" H
- 0553-00** 3/4" Dia. x 36" H

Duralumin support rods are available in 1/2" and 3/4" diameter and have a tapered end to fit 0548-00 rod sockets.

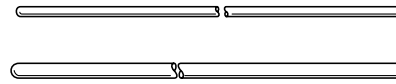

- 0554-00** 1/2" Dia. x 39" L
- 0556-00** 1/2" Dia. x 18" L
- 0557-00** 3/4" Dia. x 39" L

Duralumin cross rods are available in 1/2" and 3/4" diameter and have rounded ends

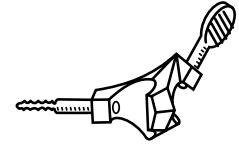

0550-00 Rod Clamp

Made of cast aluminum. Designed to clamp horizontal cross rods on vertical upright rods. Can be used for either 1/2" or 3/4" diameter rods

Rod Sockets Label Holder Base Molding Corner Guard

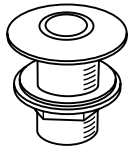

0548-00 Rod Socket

Made of chrome-plated brass. Use with 1/2" and 3/4" diameter upright rods. 1" diameter x 1 7/8" long threaded shank. Complete with locknut and washer.

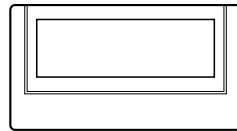

F-0260-00 Label Holder

Aluminum with adhesive back for easy installation. Holds 1 1/8" H x 2 1/2" L identification card.



F-0862-04 48" L

4" high black base molding. Made of pliable material to match variances in floor surface. Comes with high-strength adhesive applied to back.

Note: Specify number of 4' sections required.



F-1368-00 Corner Guard

4" high black corner guard to finish off corner joints of base molding.

LED Task Lighting Tote Trays

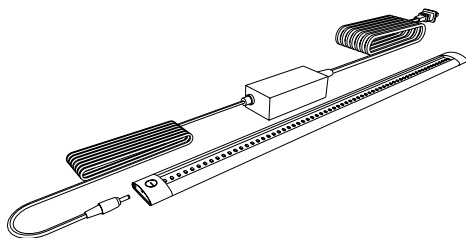

- | Part Number | Length |
|--------------------|------------------|
| X-030001-00 | 300mm - 11 7/8" |
| X-030002-00 | 500mm - 19 5/8" |
| X-030003-00 | 1000mm - 39 3/8" |

LED Task Lighting consists of a thin-profile, white, LED strip, 9.5mm high by 33mm deep with a touch dimmer switch. It is UL listed and furnished with 120 VAC to 24 VDC power supply with ten foot power cord. The light includes a magnetic mounting strip for mounting to steel shelving and integral tabs for mounting to wood and plastic laminate.

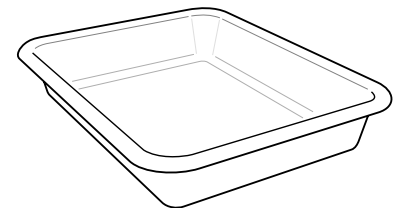

- OP-6140** 14" x 13 1/4" x 3 1/8"
for use in G94 base cabinets
- OP-6141** 16 3/8" x 11" x 2 1/2"
for use in S62 & S64 storage cabinets
- OP-6551** 19" x 13 3/4" x 3 1/2"
for use in G86 base cabinets

Made of tan high strength plastic.

General Plumbing Information

Recommended Supply Line Pressures

Gas.....	0.216 psi
Air (Ordinary).....	15 psi
Air (Air Powered Stirrer Operation).....	40 psi
Vacuum (Ordinary).....	18"-22" of Mercury
Vacuum (High).....	28.5" of Mercury
Hot and Cold Water.....	Local Pressure
Steam (Low Pressure).....	0-15 psi as required
Steam (High Pressure).....	15-30 psi as required

Service & Rough-in Abbreviations

- A - Air
- E - Electric - 120 volt AC
- G - Gas
- N - Nitrogen
- O - Oxygen
- S - Steam
- V - Vacuum
- W - Waste
- CW - Cold Water
- DW - Distilled Water
- HV - Hood Vent
- HW - Hot Water
- WV - Waste Vent

Service Fitting Index Color Coding

When ordering service fittings, specify service required, so that the proper index button(s) will be supplied.

- Air - Orange
- Cold Water - Dark Green
- Distilled Water - White
- Gas - Dark Blue
- Hot Water - Red
- Hydrogen - Pink
- Nitrogen - Brown
- Oxygen - Light Green
- Special Gases - Light Blue
- Steam - Black
- Vacuum - Yellow

Recommended Pipe & Drain Line Sizes

Service	Number of Outlets	Pipe Size	Pipe Material
Steam	1-8	3/8"	In accordance with governing codes
	9-16	1/2"	
	17-24	3/4"	
*Water	1-10	1/2"	In accordance with governing codes
	11-18	3/4"	
	19-24	1"	
Gas	1-12	3/8"	In accordance with governing codes
	13-18	1/2"	
	19-24	3/4"	
	25-30	1"	
Air or Vacuum	1-8	3/8"	In accordance with governing codes
	9-16	1/2"	
	17-24	3/4"	
	Fittings or Filter Pumps	Pipe Size	Pipe Material
Drain Lines	1-6 Fittings or 4 Pumps	1 1/2"	In accordance with governing codes
	7-10 Fittings or 8 Pumps	2"	

* If table is equipped with a series of filter pumps (aspiration), next larger pipe size should be used.

NOTE: For information not supplied, or if additional details are required, contact your local Kewaunee Representative.

Open Reagent Rack Horizontal Pipe Spacing

Water pipe lines should always be the lowest and a minimum of 9" above the working surface. Electric conduit should always be the uppermost service line. (Insulated pipe will require a greater spacing than indicated below.)

Pipe Diameters	Minimum Spacing Between Centerlines of 2 Service Pipe Lines
3/8" and 3/8"	2"
3/8" and 1/2"	2"
1/2" and 1/2"	2"
1/2" and 3/4"	2 1/2"
3/4" and 3/4"	2 1/2"
3/4" and 1"	3"
1" and 1"	3"

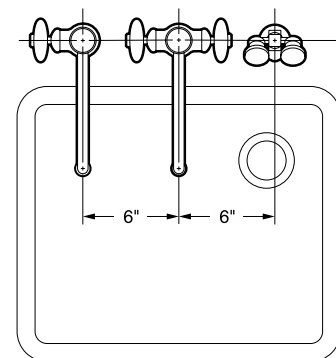

Minimum Spacing Between Fittings

These drawings show the allowable minimum spacing between service and electrical fittings on laboratory bench tops and ledges.

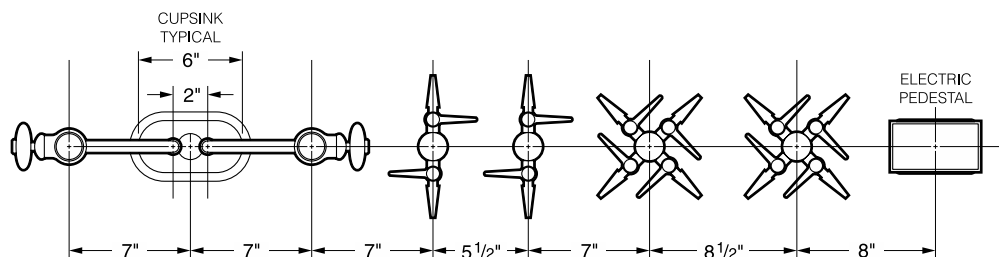

Laboratory Service Fittings

Laboratory Ball Valves (for use with air, vacuum or gases – not to be used for liquids, steam or oxygen)

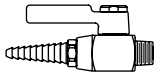

W-0242-00 Gas, Air or Vacuum Valve is chrome plated brass. Valve provides on/off control of gas, air or vacuum at pressures up to 75 PSI. 3/8" I.P.S. male inlet. **Specify service desired.**

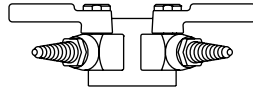

W-0286-02 Double Gas, Air or Vacuum Fitting (curb or panel mounted) is chrome plated brass. Consists of two-way 70° outlet panel flange and two laboratory ball valves. Complete with 3/8" I.P.S. tank nipple, locknut and washer. **Specify service desired.**

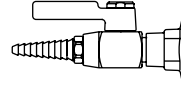

W-0287-00 Gas, Air or Vacuum Fitting (curb or panel mounted) is chrome plated brass. Consists of a single outlet panel flange and a laboratory ball valve. Complete with a 3/8" I.P.S. tank nipple, locknut and washer. **Specify service desired.**

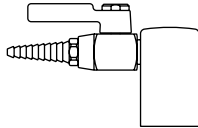

W-0260-00 Gas, Air or Vacuum Deck Mounted Fitting is chrome plated brass. Consists of a single outlet turret with a laboratory ball valve. Complete with a 3/8" I.P.S. tank nipple, locknut and washer. **Specify service desired.**

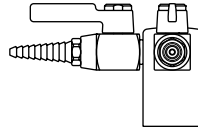

W-0263-00 Double Gas, Air or Vacuum Deck Mounted Fitting Same as No. W-0260-00 except consists of a 2-way 90° outlet turret and two laboratory ball valves. Complete with a 3/8" I.P.S. tank nipple, locknut and washer. **Specify service desired.**

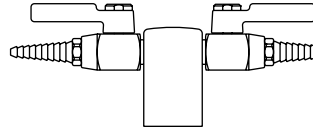

W-0266-00 Double Gas, Air or Vacuum Deck Mounted Fitting Same as No. W-0260-00, except consists of a 2-way 180° outlet turret and two laboratory ball valves. Complete with a 3/8" I.P.S. tank nipple, locknut and washer. **Specify service desired.**

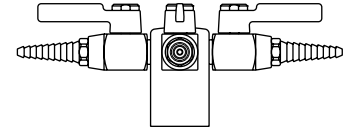

W-0272-00 Quadruple Gas, Air or Vacuum Deck Mounted Fitting Same as W-0260-00, except consists of a 4-way outlet turret and four valves. Complete with a 3/8" I.P.S. tank nipple, locknut and washer. **Specify service desired.**

Needle Point Cock Valves (for use with air, vacuum or gases – not to be used for liquids or steam)

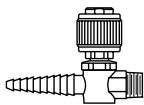

W-0243-00 Gas, Air or Vacuum Valve is chrome plated brass. Single needle point valve with integral straight serrated hose ends. Stainless steel floating cone and removable brass seat. Valve provides metering control of laboratory gases at pressures up to 75 PSI. 3/8" I.P.S. male inlet. **Specify service desired.**

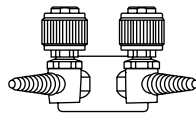

W-0400-00 Double Gas, Air or Vacuum Fitting (curb or panel mounted) with two needle point valves with integral serrated hose ends. Stainless steel floating cone and removable brass seat. Complete with a 3/8" I.P.S. tank nipple, locknut and washer. **Specify service desired.**

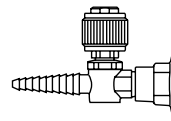

W-0401-00 Gas, Air or Vacuum Fitting (curb or panel mounted) Same as No. W-0400-00, except single needle point valve. Complete with a 3/8" I.P.S. tank nipple, locknut and washer. **Specify service desired.**

NOTE: If valve is to be used for oxygen service, order W-0243-01.

Laboratory Service Fittings

Needle Point Cock Valves (for use with air, vacuum or gases – not to be used for liquids or steam)

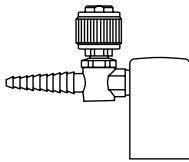

W-0259-00 Single Needle Cock Deck Mounted Fitting Turret Base is chrome plated brass. Single needle point valve with integral straight serrated hose end. Complete with a 3/8" I.P.S. tank nipple, locknut and washer. **Specify service desired.**

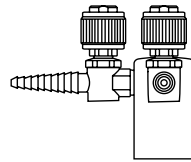

W-0402-00 Double Needle Cock Deck Mounted Fitting Turret Base is chrome plated brass. Two needle point valves with integral straight serrated hose ends at 90°. Complete with a 3/8" I.P.S. tank nipple, locknut and washer. **Specify service desired.**

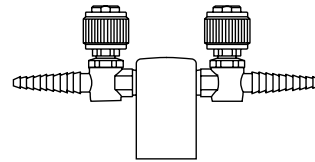

W-0403-00 Double Needle Cock Deck Mounted Fitting Turret Base is chrome plated brass. Same as No. W-0402-00 except integral straight serrated hose ends are at 180°. Complete with a 3/8" I.P.S. tank nipple, locknut and washer. **Specify service desired.**

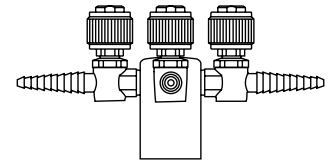

W-0404-00 Quadruple Needle Cock Deck Mounted Fitting Turret Base is chrome plated brass. Four needle point valves with integral straight serrated hose ends. Complete with a 3/8" I.P.S. tank nipple, locknut and washer. **Specify service desired.**

Water Valve

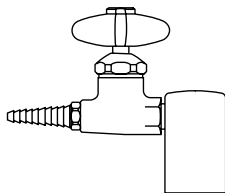

W-0306-00 Water Fitting (deck or panel mounted) Made of chrome plated brass. Consists of a single outlet turret and a straight water valve with removable straight serrated hose connector. Complete with a 3/8" I.P.S. tank nipple, locknut and washer.

Steam Valves

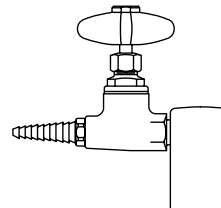

W-0300-00 Steam Fitting (deck or panel mounted) Made of chrome plated brass. Consists of a single outlet turret and a straight steam valve. Designed for maximum steam pressure of 20 psi. Complete with a 3/8" I.P.S. tank nipple, locknut and washer.

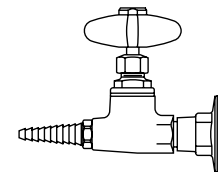

W-0301-00 Steam Fitting (curb or panel mounted) Made of chrome plated brass. Consists of a single outlet panel flange and a straight steam valve. Designed for maximum steam pressure of 20 psi. Complete with a 3/8" I.P.S. tank nipple, locknut and washer.

Multiple Service Fitting

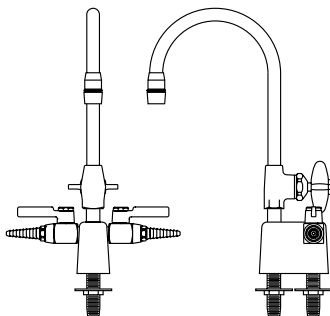

W-0273-02 Deck Mounted Combination Water/Gas Fitting Made of chrome plated brass. Water faucet has a 6" spread gooseneck with removable aerator outlet and disc type valve. Includes a two-way turret with two laboratory ball valves set at 180°. Complete with two 3/8" I.P.S. tank nipples, locknuts and washers. **(Specify service desired for ball valves.)**

W-0273-VB Deck Mounted Combination Water/Gas Fitting Same as W-0273-02 except furnished with vacuum breaker type gooseneck and removable straight serrated hose connector. **(Specify service desired for ball valves.)**

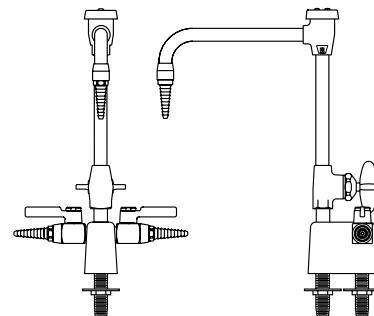

W-0274-VB Deck Mounted Combination Water/Gas Fitting Made of chrome plated brass. Water faucet has a 8" spread vacuum breaker type gooseneck with removable straight serrated hose connector and disc type valve. Includes a two-way turret with two laboratory ball valves set at 180°. Complete with two 3/8" I.P.S. tank nipples, locknuts and washers. **(Specify service desired for valves.)**

W-0274-02 Deck Mounted Combination Water/Gas Fitting Same as W-0274-VB except furnished with standard gooseneck and removable aerator outlet. **(Specify service desired for valves.)**

Laboratory Service Fittings

Single Water Faucet

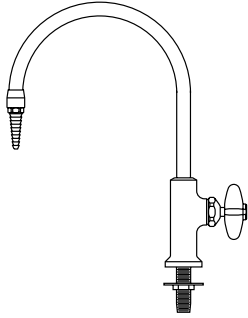

W-0337-00 Deck Mounted Gooseneck Water Faucet
Chrome plated brass with an 8" spread rigid gooseneck. Removable straight serrated hose connector. Valve is disc type with a renewable internal assembly. Faucet body is complete with 3/8" I.P.S. threaded mounting shank with locknut and washer.

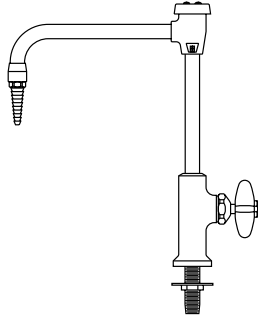

W-0337-0V Deck Mounted Vacuum Breaker Gooseneck Water Faucet Same as W-0337-00 except furnished with 8" spread rigid vacuum breaker type gooseneck.

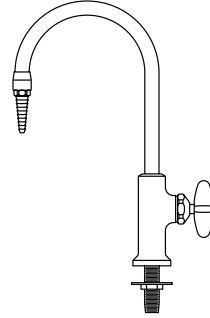

W-0337-06 Deck Mounted Gooseneck Water Faucet
Same as W-0337-00 except furnished with 6" spread rigid gooseneck

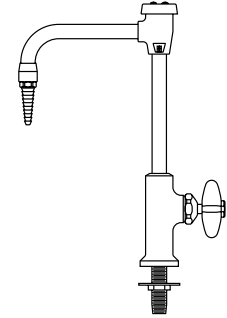

W-0337-6V Deck Mounted Vacuum Breaker Gooseneck Water Faucet Same as W-0337-0V except furnished with 6" spread rigid vacuum breaker type gooseneck.

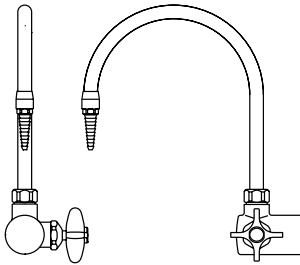

W-0350-00 Right Hand Curb Mounted Gooseneck Water Faucet Made of chrome plated brass. Has an 8" spread rigid gooseneck with removable straight serrated hose connector. Valve is disc type with renewable internal assembly. Flanged inlet is complete with 1/2" I.P.S. tank nipple, locknut and washer.

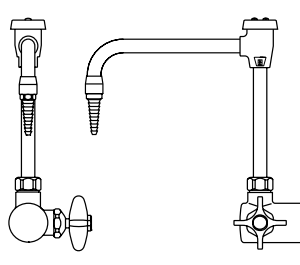

W-0350-0V Right Hand Curb Mounted Vacuum Breaker Gooseneck Water Faucet Same as W-0350-00 except supplied with vacuum breaker type gooseneck.

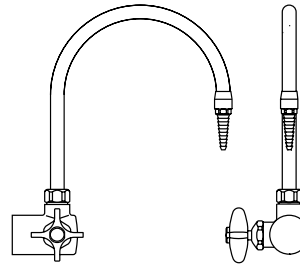

W-0351-00 Left Hand Curb Mounted Gooseneck Water Faucet Same as W-0350-00 except supplied with valve handle on left.

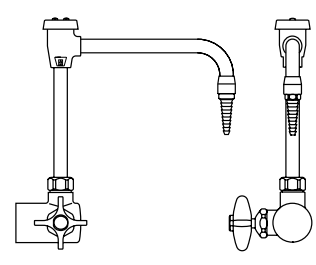

W-0351-0V Left Hand Curb Mounted Vacuum Breaker Gooseneck Water Faucet Same as W-0350-0V except supplied with valve handle on left.

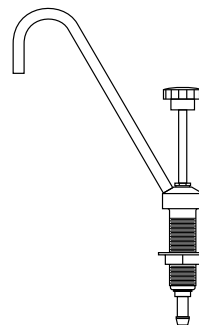

W-0405-00 Portable Pump Gooseneck Faucet for laboratory demonstration table. Made of chrome plated brass with 7⁵/₈" spread, rigid, 1/4" I.P.S. gooseneck. Faucet/pump body is complete with an integral threaded mounting shank and flanged locknut. 5/8" O.D. hose connector inlet.

Laboratory Service Fittings

Mixing Faucet

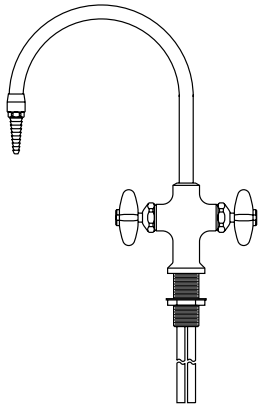

W-0340-00 Deck Mounted Hot and Cold Water Mixing Gooseneck Faucet Made of chrome plated brass with an 8" spread rigid gooseneck. Removable straight serrated hose connector. Valves are disc type with renewable internal assemblies. Faucet body is complete with an integral threaded mounting shank and a flanged locknut. Furnished with 1/2" O.D. slip joint coupling nuts for 3/8" tubing.

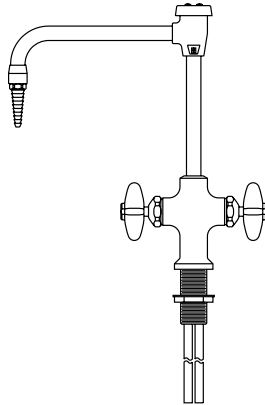

W-0340-0V Deck Mounted Hot and Cold Water Mixing Vacuum Breaker Gooseneck Faucet Same as W-0340-00 except supplied with vacuum breaker type gooseneck.

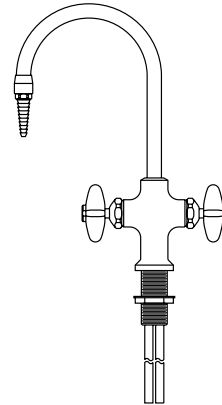

W-0340-06 Deck Mounted Hot and Cold Water Mixing Vacuum Breaker Gooseneck Faucet Same as W-0340-00 except furnished with 6" spread rigid gooseneck

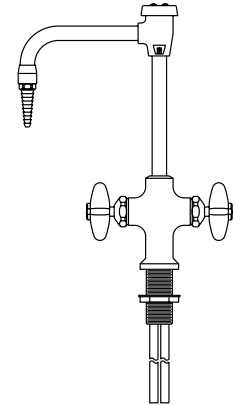

W-0340-6V Deck Mounted Hot and Cold Water Mixing Vacuum Breaker Gooseneck Faucet Same as W-0340-0V except furnished with 6" spread rigid vacuum breaker type gooseneck.

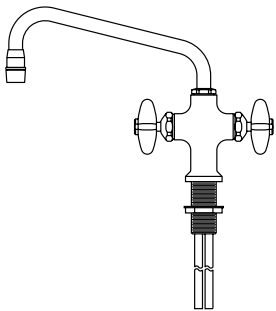

W-0333-00 Deck Mounted Hot and Cold Water Mixing Swing Spout Faucet Made of chrome plated brass. Has a 9" spread swinging spout with anti-splash outlet. Valves are disc type with renewable internal assemblies. Faucet body is complete with an integral threaded shank and a flanged locknut. Furnished with 1/2" O.D. slip joint coupling nuts for 3/8" tubing.

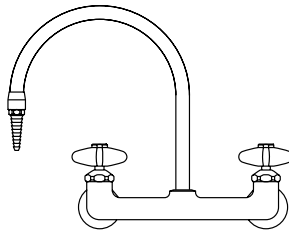

W-0354-00 Curb Mounted Hot and Cold Water Mixing Gooseneck Faucet Made of chrome plated brass. Has an 8" spread rigid gooseneck with removable straight serrated hose connector. Valves are disc type with renewable internal assemblies. Flanged inlets are complete with 3/8" I.P.S. tank nipples, locknuts and washers on 8" centers.

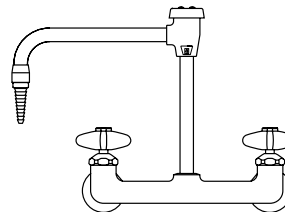

W-0354-0V Curb Mounted Hot and Cold Water Mixing Vacuum Breaker Gooseneck Faucet Same as No. W-0354-00 except supplied with vacuum breaker type gooseneck.

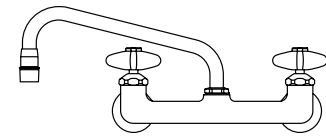

W-0355-00 Curb Mounted Hot and Cold Water Mixing Swing Spout Faucet Made of chrome plated brass. Has a 9" spread swinging spout with anti-splash outlet. Valves are disc type with renewable internal assemblies. Flanged inlets are complete with 3/8" I.P.S. tank nipples, locknuts and washers on 8" centers.

Laboratory Service Fittings

Mixing Faucet

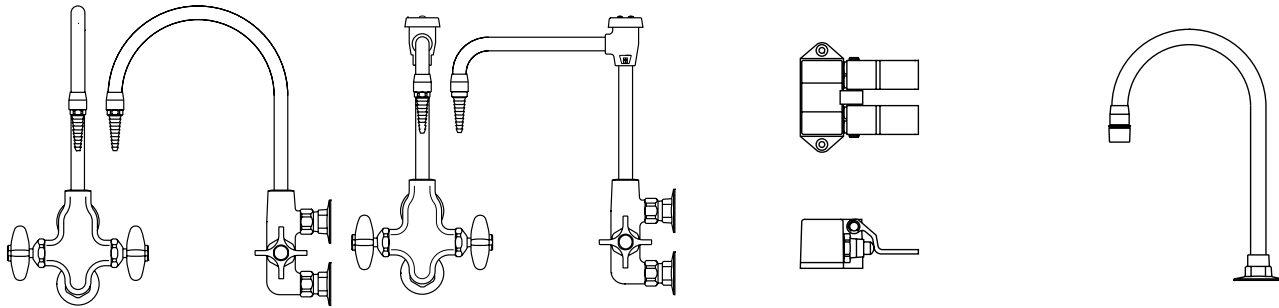

W-0361-00 Panel Mounted Hot and Cold Water Mixing Gooseneck Faucet Chrome plated brass. Designed for mounting on facia type reagent rack plumbing box uprights. It has an 8" spread rigid gooseneck equipped with a removable straight serrated hose connector. Valves are disc type with renewable internal assemblies. Flanged inlets on 3" centers are complete with 3/8" I.P.S. tank nipples, locknuts and washers.

W-0361-0V Panel Mounted Hot and Cold Water Mixing Vacuum Breaker Gooseneck Faucet Same as W-0361-00 except supplied with vacuum breaker type gooseneck.

W-0825-00 Floor Mounted Foot Control Double Pedal Mixing Valve is chrome plated brass. Has twin pedals with self-closing valves for mixing hot and cold water. 1/2" I.P.S. female thread inlets and outlet at the rear. Inlets are on 2" centers, 7/8" above floor. Outlet is on center 1 1/2" above floor.

W-0833-00 Deck Mounted Water Gooseneck Fitting is chrome plated brass. Consisting of a 8" gooseneck with mounting flange and W-0532-00 aerator. 3/8" I.P.S. female thread inlet complete with tank nipple, locknut and washer. **Intended for use as an outlet for W-0825-00.**

Faucet Accessories/Options

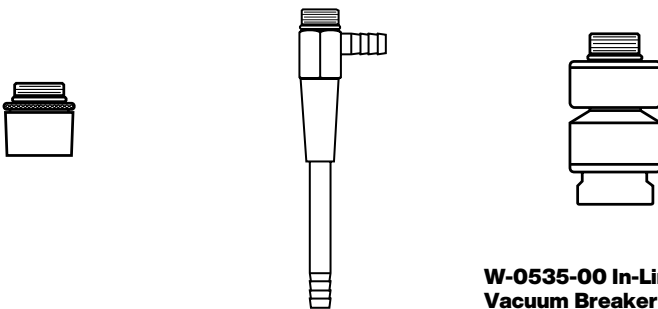

W-0532-00 Aerator Anti-splash aerator can be used in lieu of the removable straight serrated hose connectors supplied with the gooseneck water faucet. 3/8" I.P.S. male thread inlet.

W-0510-00 Filter Pump (Aspirator) 5 1/2" high overall. Has serrated hose connector side and bottom outlets. 3/8" I.P.S. male thread inlet.

W-0535-00 In-Line Vacuum Breaker Chrome plated. Mounts between the outlet end of a fitting (gooseneck, flange, etc.) and a removable serrated hose connector. 3/8" I.P.S. male thread inlet and female thread outlet. (Check plumbing codes for required location of vacuum breakers before ordering.)

Laboratory Service Fittings

Distilled Water Faucet

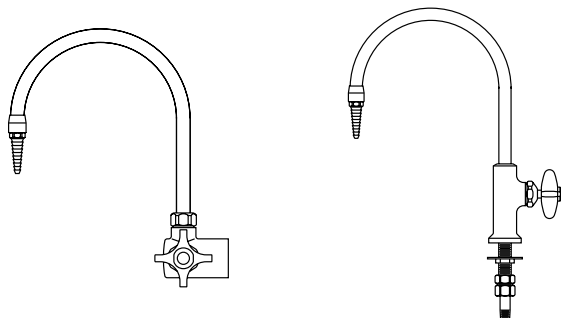

W-0367-00 Right Hand Distilled Water (Curb or Panel Mounted) Faucet Chrome plated with a hot tin lined interior. It has a self-closing handle and a disc type valve with a renewable internal assembly. The 8" spread rigid gooseneck has a removable serrated hose end. 1/2" I.P.S. flanged female thread inlet complete with tank nipple, locknut and washer.

W-0368-00 Deck Mounted Distilled Water Gooseneck Faucet Made of chrome plated brass. Has a hot tin lined interior. It has a self-closing handle and a disc type valve with renewable internal assembly. The 8" spread rigid gooseneck has a removable serrated hose end. Faucet body is complete with an integral threaded mounting shank and a flanged locknut. 1/2" I.P.S. male thread inlet with coupling nut and 1/4" I.P.S. tailpiece.

Ultra-Pure Deionized Water Faucet

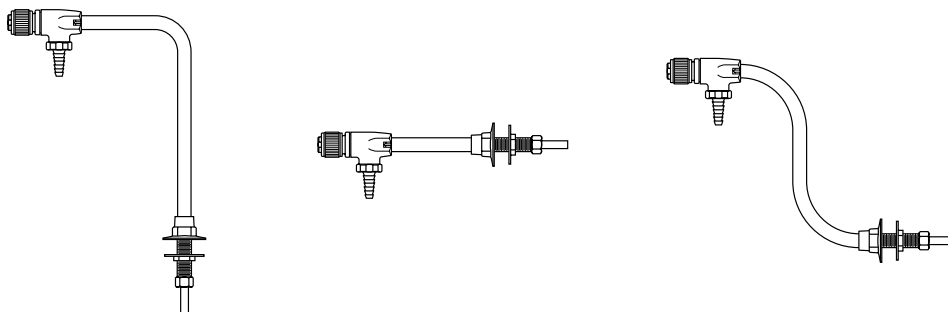

W-0407-00 Distilled, Deionized and Ultra-Pure Water Faucet (deck mounted) made of chrome plated brass. All polypropylene internal construction with 6" spread gooseneck. Furnished with 1/2" I.P.S. shank with locknut and washer. Inlet is 3/8" O.D. compression.

W-0408-00 Distilled, Deionized and Ultra-Pure Water Faucet (panel mounted) made of chrome plated brass. All polypropylene internal construction with 6" spread gooseneck. Furnished with 1/2" I.P.S. shank with locknut and washer. Inlet is 3/8" O.D. compression.

W-0409-00 Distilled Deionized and Ultra-Pure Water Faucet (panel mounted) made of chrome plated brass. All polypropylene internal construction with 8" spread gooseneck. Furnished with 1/2" I.P.S. shank with locknut and washer. Inlet is 3/8" O.D. compression.

Laboratory Service Fittings

Vandal-Resistant Fittings

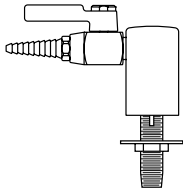

W-0410-VR Vandal Resistant Deck Mounted Gas, Air or Vacuum Fitting with single vandal-resistant laboratory ball valve. Complete with a $\frac{3}{8}$ " I.P.S. tank nipple, locknut and washer. **Specify service desired.**

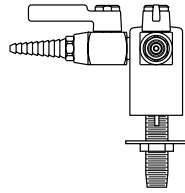

W-0411-VR Vandal Resistant Deck Mounted Double Gas, Air or Vacuum Fitting with two vandal resistant laboratory ball valves with integral straight serrated hose ends at 90°. Complete with a $\frac{3}{8}$ " I.P.S. tank nipple, locknut and washer. **Specify service desired.**

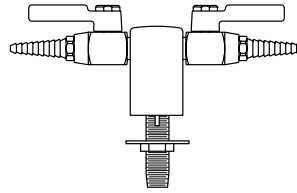

W-0412-VR Vandal Resistant Deck Mounted Double Gas, Air or Vacuum Fitting Same as W-0411-VR except at 180°. Complete with a $\frac{3}{8}$ " I.P.S. tank nipple, locknut and washer. **Specify service desired.**

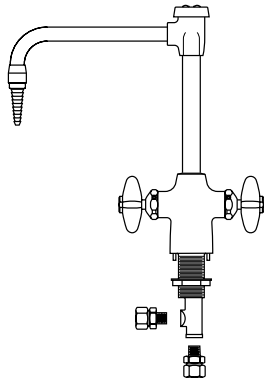

W-0413-VR Vandal Resistant Deck Mounted Hot and Cold Mixing Faucet with 8" rigid vacuum breaker gooseneck. Valves are disc type with renewable internal assemblies. Faucet body is complete with an integral threaded mounting shank and a flanged locknut. $\frac{1}{2}$ " I.P.S. male thread inlets with coupling nuts for slip joint connections.

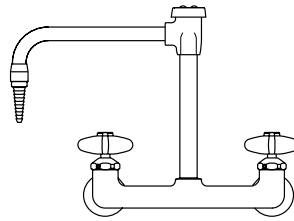

W-0414-VR Vandal Resistant Panel Mounted Hot and Cold Mixing Faucet with 8" rigid vacuum breaker gooseneck and mounting shanks.

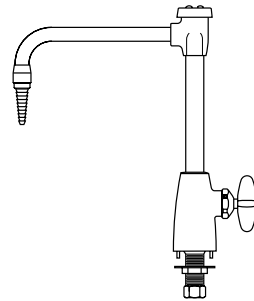

W-0415-VR Vandal Resistant Deck Mounted Water Faucet with 8" rigid vacuum breaker gooseneck. Furnished with $\frac{3}{8}$ " I.P.S. mounting shank with locknut and washer.

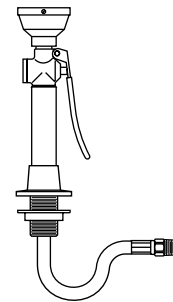

W-0417-VR Vandal Resistant Deck Mounted Hand-Held Drench Hose with single spray type outlet heads, squeeze-lever operated valve and flexible stainless steel hose. $\frac{3}{8}$ " I.P.S. male inlet.

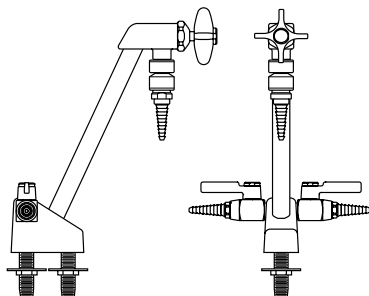

W-0416-VB Vandal Resistant Deck Mounted Combination Vacuum Breaker Water/Gas Fitting Made of chrome plated base. Rigid gooseneck with disc type valve and in-line vacuum breaker. Includes two-way turret with two laboratory ball valves. Complete with two $\frac{3}{8}$ " I.P.S. tank nipples, locknuts and washers. **Specify service desired.**

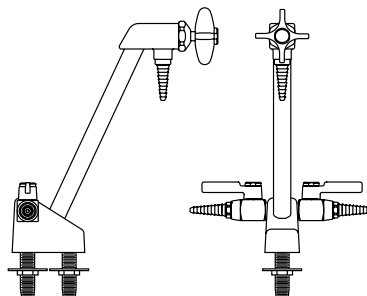

W-0416-VR Vandal Resistant Deck Mounted Combination Water/Gas Fitting Same as W-416-VB except furnished without in-line vacuum breakers. **Specify service desired.**

Laboratory Service Fittings

Emergency Eye Wash/Shower Equipment

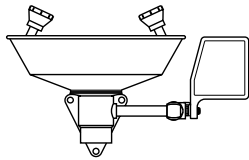

W-0927-00 Panel Mounted Eye Wash Fixture Consists of stainless steel bowl, two Gentle Spray outlet heads, a "PUSH TO OPERATE" ball valve and mounting bracket. 1/2" I.P.S. female thread inlet and 1/4" I.P.S. female thread outlet.

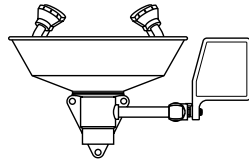

W-0933-00 Eye/Face Wash (wall mounted) the same as No. W-0927-00, except with four Gentle Spray outlet heads for complete coverage of eyes and face.

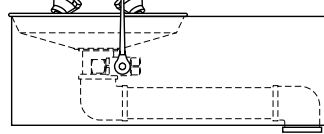

W-0930-00 BARRIER-FREE (ADA) Eye/Face Wash (wall mounted) with four Gentle Spray outlet heads, stainless steel skirt and bowl and stay-open ball valve. 1/2" I.P.S. female thread inlet and 1/4" I.P.S. female thread outlet.

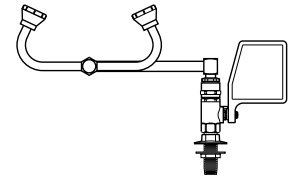

W-0931-00 Eye Wash (deck mounted) with two Gentle Spray outlet heads, stay-open ball valve and 90° swivel feature (right hand mounting).

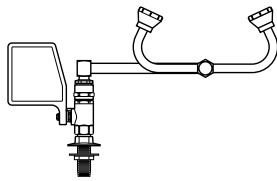

W-0932-00 Eye Wash (deck mounted) the same as No. W-0931-00 but (left hand mounting).

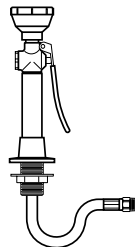

W-0923-00 Deck Mounted Hose Spray Fitting Consists of 8 ft. reinforced PVC hose with a squeeze-lever operated valve and spray-type outlet head with a protective rubber collar. Flange, shank and locknut for attaching to table top are included. 3/8" I.P.S. male thread swivel inlet.

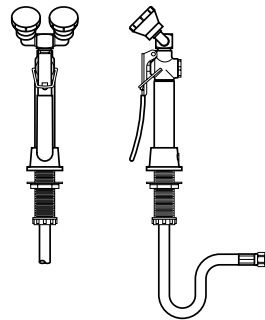

W-0934-00 Deck Mounted Dual Purpose Eye Wash/Drench Hose with two Gentle Spray outlet heads angled at 45° and squeeze valve with locking clip. Flange, shank and locknut for attaching to table top are included. 3/8" I.P.S. male thread swivel inlet.

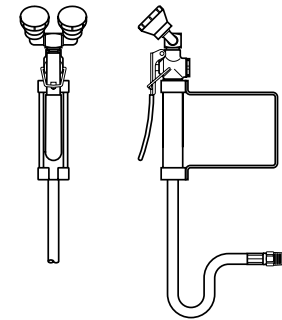

W-0935-00 Wall Mounted Dual Purpose Eye Wash/Drench Hose the same as No. W-0934-00 except wall mounted.

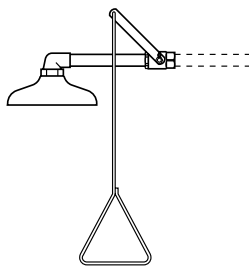

W-0374-01 Emergency Shower Head Assembly (horizontally mounted). Includes 10" diameter orange ABS plastic shower head. Operated by a rigid pull-rod and easy to grip handle. Complete with an elbow, connecting pipe and ball valve. 1" I.P.S. female thread inlet.

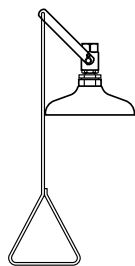

W-0928-00 Emergency Shower Head Assembly (vertically mounted). The same as No. W-0374-01 except vertically mounted.

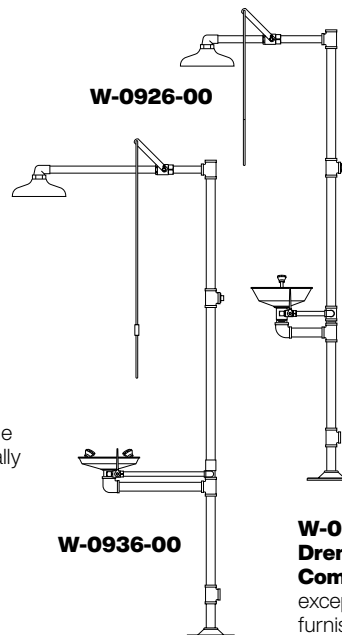

W-0926-00 Drench Shower and Eye Wash Combination A necessity for chemical stockrooms and other areas handling a quantity of corrosive chemicals. Free-standing 10" dia. drench shower made of orange ABS plastic. Has a 1" ball valve operated by a rigid pull-rod and easy to grip handle. Eye wash fixture with stainless steel bowl, two Gentle Spray heads and a "PUSH TO OPERATE" ball valve. Eye wash and shower operate independently. Overall height is 7'6". 1/4" I.P.S. female thread inlet and outlet.

W-0936-00 BARRIER-FREE (ADA) Drench Shower and Eye Wash Combination Similar to No. W-0926-00 except this unit is barrier-free and eye wash furnished with four Gentle Spray heads.

Cupsinks & Drain Accessories

Cupsinks



0490-BE Black Epoxy
0490-GE Grey Epoxy
0490-PE Putty Epoxy
0490-SE Slate Epoxy
 Complete with removable strainer. 6"x 3" inside dimension. 1/2" I.P.S. male straight thread outlet. (Overall height is 7 1/2")



0491-BP Black Poly
0491-GP Grey Poly
 Complete with removable strainer. 6"x 3" inside dimension. 1/2" I.P.S. male straight thread outlet. (Overall height is 8 1/2")



0492-BP Black Poly
0492-GP Grey Poly
 Complete with removable strainer. 9"x 3" inside dimension. 1/2" I.P.S. male straight thread outlet. (Overall height is 7")



0493-BE Black Epoxy
0493-GE Grey Epoxy
0493-PE Putty Epoxy
0493-SE Slate Epoxy
 Complete with removable type 316 stainless steel wire screen. 13 3/8" x 4 1/8" x 5 1/4" I.D. 1/2" I.P.S. male straight thread outlet. (Overall height is 8")

Stainless Steel Cupsinks



0950-0F Stainless Steel
 Made of type 304 stainless steel and has integral cross bars. 5" I.D. 1/2" I.P.S. male straight thread outlet.



0975-0F Stainless Steel
 Made of type 316 stainless steel and has integral cross bars. 6"x 3" I.D. 1/2" I.P.S. male straight thread outlet.

Drain Accessories

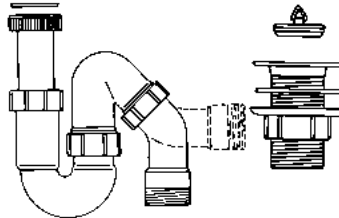

0464-00 Polyethylene Trap and Sink Outlet
 Adjustable riser (tailpiece) can be cut to the desired length. Sink outlet is complete with plug strainer, gasket and locknut. Has a 1/2" I.P.S. male straight thread outlet. Running type trap can be used for either "P" or "S" type drain connections. 1/2" I.P.S. male straight thread outlet.

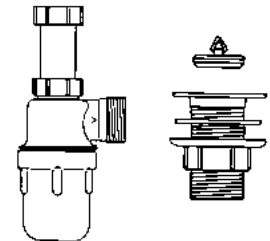

0469-00 Polyethylene Trap and Sink Outlet
 Adjustable riser (tailpiece) with 4 1/2" adjustment that does not require cutting. The sink outlet is complete with plug, strainer, gasket and locknut. Has a 1/2" I.P.S. male straight thread outlet. Trap is the bottle "P" type, with removable bottom for cleanout. 1/2" I.P.S. male straight thread outlet.

Sink Outlet



0482-BP Black Poly
0482-GP Grey Poly
 Complete with locknut. 1/2" I.P.S. male straight thread outlet. For use with epoxy resin tub sinks and troughs.

Sink Overflow



0494BP-04 4" High
0494BP-06 6" High
0494BP-08 8" High
0494BP-10 10" High
 Sink Overflows are designed to be used with 0482-BP sink outlets. 1/2" diameter.

St. Steel Sink Drain

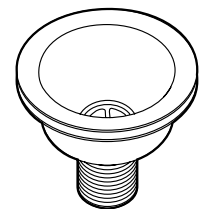

0995-00 Stainless Steel Crumb Cup Strainer
 Complete with gaskets, locknut and basket strainer. 1/2" male straight thread outlet.

Kemresin Tub Sinks & Drain Troughs

Kemresin® Tub Sinks and Drain Troughs are made from a combination of modified epoxy resins, upgraded for maximum properties with carefully selected curing resins and inert fillers to produce a thermosetting material. They are formed in metal molds to provide one-piece units with covered corners and bottoms pitched to the drain outlet. After being removed from the molds, they are cured at high temperatures for

several hours to complete the chemical reaction, and ensure maximum chemical, impact and thermal shock resistance. Drain outlets are sized for 1/2" sink outlets unless otherwise specified.

Kemresin Drain Troughs are molded with no longitudinal joints. A slope of 1/8" per foot assures complete drainage, and a 7/8" cove radius in the bottom corners is provided for ease of cleaning.

Five trough sections, or any part of them, are available to be cemented together to provide Open End Troughs up to 21' long, Closed End Troughs with an end drain outlet up to 21'-8" long and Closed End Troughs with a center drain outlet up to 42'-8" long. Section TR-4 is provided with a center drain recess for a standard 1/2" sink outlet.

Epoxy Resin Drain Troughs

Epoxy Resin Tub Sinks

Closed End Trough

Open End Trough

Double Tub Sink

Single Tub Sink

Center Bench End Sink with Trough Cutout

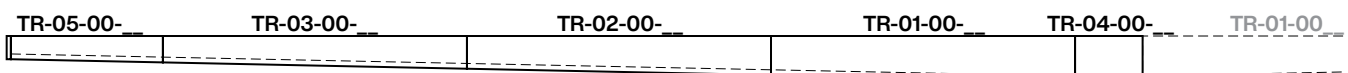
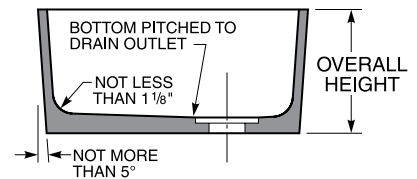
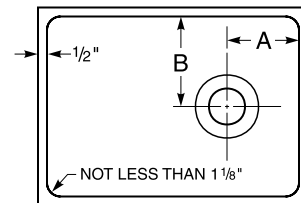
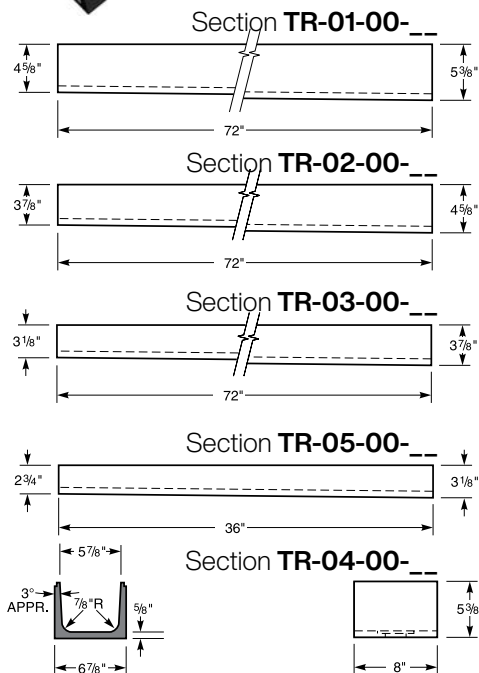

Kemresin Tub Sinks & Drain Troughs

Kemresin Colors

Kemresin® Tub Sinks and Drain Troughs are available in three standard colors: Black, Grey, and Slate.

To specify color, add color code to the end of the part number.
Example: 1005-00-BK

Color Codes

BK = Black **PT** = Putty
GR = Grey **SL** = Slate

Kemresin Tub Sinks

Catalog Number	Inside Dimensions (at Top of Sink)			Drain Location		Overall Sink Height	Catalog Number	Inside Dimensions (at Top of Sink)			Drain Location		Overall Sink Height
	Length	Width	Height	A	B			Length	Width	Height	A	B	
1000-00-__	14"	10"	6"	4"	5"	6 ⁷ / ₈ "	SM-13-00-__	14"	10"	8"	4"	5"	9"
1001-00-__	16"	8"	7"	4"	4"	8"	SM-14-00-__	23 ¹ / ₄ "	14 ¹ / ₄ "	12 ³ / ₄ "	11 ⁵ / ₈ "	9 ¹ / ₄ "	13 ⁵ / ₈ "
1003-00-__	18"	15"	11 ³ / ₁₆ "	4"	4"	12 ⁷ / ₈ "	SM-15-00-__	19 ³ / ₄ "	18"	24"	9 ⁷ / ₈ "	9"	25"
(1) 1003-DT-__	37"	15"	11"	4 ¹ / ₂ "	4 ¹ / ₂ "	12"	SM-16-00-__	40"	18"	18 ¹ / ₄ "	20"	9"	19 ¹ / ₄ "
1005-00-__	25"	15"	10"	4"	4"	11 ¹ / ₄ "	SM-17-00-__	29 ³ / ₄ "	23 ¹ / ₂ "	6"	14 ⁷ / ₈ "	11 ³ / ₄ "	7"
1006-00-__	18"	15"	8"	4"	4"	9"	SM-18-00-__	18"	15"	15 ¹ / ₄ "	4 ³ / ₄ "	4 ³ / ₄ "	16 ¹ / ₂ "
(2) 1006-DT-__	36 ³ / ₄ "	15"	8 ¹ / ₄ "	4 ¹ / ₂ "	4 ¹ / ₂ "	9"	SM-19-00-__	35 ¹ / ₂ "	19 ¹ / ₂ "	15 ³ / ₈ "	3 ¹ / ₂ "	4 ¹ / ₂ "	16 ¹ / ₂ "
1007-00-__	24"	16"	8"	4"	8"	9 ¹ / ₈ "	SM-20-00-__	21"	18"	15 ¹ / ₄ "	4 ¹ / ₂ "	4"	16 ¹ / ₂ "
1008-00-__	16"	12"	8"	4"	6"	9 ¹ / ₈ "	SM-21-00-__	60 ¹ / ₂ "	22"	7 ¹ / ₄ "	6"	6"	8 ¹ / ₈ "
1011-00-__	18"	6 ¹ / ₂ "	6"	9"	3 ¹ / ₄ "	7"	SM-22-00-__	24"	16"	15 ³ / ₈ "	12"	8"	16 ¹ / ₈ "
(3) 1014-00-__	25"	15"	10"	4"	4"	11 ¹ / ₄ "	SM-23-00-__	28"	18"	15 ¹ / ₂ "	5 ¹ / ₂ "	4"	16 ¹ / ₂ "
(4) 1015-00-__	23 ³ / ₈ "	13 ³ / ₄ "	13 ¹ / ₄ "	11 ¹ / ₁₆ "	9 ¹ / ₂ "	17 ³ / ₄ "	SM-24-00-__	48"	8"	8"	24"	4"	9"
(5) 1016-00-__	23 ³ / ₈ "	13 ³ / ₄ "	13 ¹ / ₄ "	11 ¹ / ₁₆ "	9 ¹ / ₂ "	17 ³ / ₄ "	SM-25-00-__	21"	18"	15 ¹ / ₈ "	10 ¹ / ₂ "	9"	16 ¹ / ₈ "
1021-00-__	16"	16"	7 ¹ / ₂ "	4"	4"	8 ³ / ₄ "	SM-26-00-__	21"	11 ³ / ₈ "	15 ¹ / ₈ "	10 ¹ / ₂ "	5 ¹ / ₁₆ "	16 ¹ / ₈ "
1022-00-__	21"	18"	10"	4 ¹ / ₂ "	9"	11"	SM-27-00-__	36"	20"	16 ¹ / ₄ "	18"	10"	17 ¹ / ₄ "
1023-00-__	21 ¹ / ₂ "	15 ¹ / ₂ "	7"	4"	4"	8 ³ / ₈ "	SM-28-00-__	30"	18"	4 ¹ / ₈ "	15"	9"	5 ¹ / ₄ "
1024-00-__	21 ¹ / ₂ "	15 ¹ / ₂ "	11"	4"	4"	12 ¹ / ₈ "	SM-29-00-__	36"	24"	12 ¹ / ₄ "	18"	12"	13 ¹ / ₄ "
(6) 1024-DT-__	44"	15 ¹ / ₂ "	11"	4"	4"	12 ¹ / ₂ "	SM-30-00-__	40"	30"	8 ¹ / ₈ "	20"	15"	9"
1025-00-__	28"	20"	9 ¹ / ₈ "	14"	6"	10 ¹ / ₈ "	SM-31-00-__	24"	15 ³ / ₄ "	12 ¹ / ₈ "	4 ³ / ₄ "	8"	13"
1026-00-__	35 ¹ / ₂ "	19 ¹ / ₂ "	10"	17 ³ / ₄ "	9 ³ / ₄ "	11 ¹ / ₈ "	SM-32-00-__	59"	21"	12 ⁵ / ₈ "	29 ¹ / ₂ "	10 ¹ / ₂ "	13 ³ / ₈ "
1027-00-__	42"	20"	10"	21"	10"	11 ¹ / ₄ "	SM-33-00-__	24"	18"	11"	4"	9"	11 ¹ / ₈ "
1030-00-__	16"	12"	8"	8"	6"	9"	(10) SM-34-00-__	15"	14"	10 ¹ / ₂ "	7 ¹ / ₂ "	7"	11 ¹ / ₄ "
1031-00-__	24"	16"	8"	12"	8"	9"	SM-35-00-__	51"	17"	12 ¹ / ₂ "	25 ¹ / ₂ "	8 ¹ / ₂ "	13 ¹ / ₄ "
1032-00-__	29 ³ / ₄ "	14 ³ / ₄ "	6"	14 ⁷ / ₈ "	7 ³ / ₈ "	7"	SM-36-00-__	14"	10"	6"	7"	5"	6 ⁷ / ₈ "
1034-00-__	21 ¹ / ₂ "	19 ¹ / ₄ "	8"	10 ³ / ₄ "	9 ⁵ / ₈ "	9 ¹ / ₈ "	(11) SM-37-00-__	24"	20"	10 ⁵ / ₈ "	6 ³ / ₄ "	10"	11 ¹ / ₄ "
1035-00-__	45 ³ / ₄ "	17 ³ / ₈ "	12 ¹ / ₂ "	22 ⁷ / ₈ "	8 ³ / ₄ "	13 ³ / ₈ "	SM-39-00-__	35"	6 ⁵ / ₈ "	4 ³ / ₄ "	17 ¹ / ₂ "	3 ⁵ / ₁₆ "	5 ¹ / ₂ "
1036-00-__	48 ⁵ / ₈ "	24 ¹ / ₂ "	5 ³ / ₈ "	3 ³ / ₄ "	12 ¹ / ₄ "	6"	SM-40-00-__	33 ³ / ₈ "	29 ¹ / ₈ "	15 ³ / ₄ "	6"	14 ⁹ / ₁₆ "	16 ¹ / ₂ "
(7) 1037-00-__	23 ¹ / ₄ "	14 ¹ / ₄ "	12 ³ / ₄ "	11 ⁵ / ₈ "	9 ¹ / ₄ "	22 ³ / ₈ "	SM-41-00-__	18"	15"	8 ¹ / ₄ "	9"	7 ¹ / ₂ "	9"
(8) 1038-00-__	12" diameter		7 ⁵ / ₈ "	center		8 ³ / ₈ "	SM-42-00-__	25"	15"	10 ¹ / ₂ "	12 ¹ / ₂ "	7 ¹ / ₂ "	11 ¹ / ₄ "
(9) 1039-00-__	18" diameter		8 ¹ / ₈ "	center		8 ⁷ / ₈ "	SM-43-00-__	21"	18"	10 ³ / ₈ "	10 ¹ / ₂ "	9"	11 ¹ / ₈ "
SM-01-00-__	12"	6"	6"	6"	3"	7"	SM-44-00-__	36"	16"	11"	12"	4"	12"
SM-02-00-__	19 ¹ / ₂ "	16 ¹ / ₂ "	8"	9 ³ / ₄ "	8 ¹ / ₄ "	9"	SM-45-00-__	27 ³ / ₄ "	14 ³ / ₄ "	8 ¹ / ₂ "	10 ¹ / ₂ "	7 ¹ / ₂ "	9 ³ / ₈ "
SM-03-00-__	24"	21"	8"	6"	4 ¹ / ₂ "	9 ¹ / ₈ "	SM-47-00-__	43"	15 ¹ / ₂ "	11 ¹ / ₈ "	21 ¹ / ₂ "	7 ³ / ₄ "	12"
SM-04-00-__	25 ¹ / ₂ "	16 ¹ / ₂ "	19"	4 ¹ / ₂ "	4 ¹ / ₂ "	20 ¹ / ₈ "	SM-48-00-__	56"	24"	8 ¹ / ₄ "	28"	12"	9"
SM-05-00-__	28"	18"	10"	4"	4"	11 ¹ / ₈ "	SM-49-00-__	36"	16"	8 ³ / ₈ "	6"	8"	9"
SM-06-00-__	28"	18"	10"	24"	4"	11 ¹ / ₈ "	SM-50-00-__	24"	24"	12 ¹ / ₂ "	12"	12"	13 ¹ / ₄ "
SM-07-00-__	30"	16"	10"	4"	4"	11 ¹ / ₈ "	SM-51-00-__	30"	15 ¹ / ₈ "	16 ³ / ₈ "	6"	7 ¹⁵ / ₁₆ "	17 ¹ / ₈ "
SM-08-00-__	30"	16"	10"	26"	4"	11 ¹ / ₈ "	SM-52-00-__	45 ¹ / ₈ "	11 ¹ / ₂ "	8 ¹ / ₈ "	22 ⁹ / ₁₆ "	5 ³ / ₄ "	9"
SM-09-00-__	30"	18"	18"	4 ¹ / ₂ "	4 ³ / ₄ "	18 ³ / ₄ "	SM-53-00-__	31 ¹ / ₂ "	16"	16 ¹ / ₂ "	7 ¹ / ₈ "	8"	17 ¹ / ₄ "
SM-10-00-__	36"	21"	4 ³ / ₄ "	4"	4"	5 ³ / ₄ "	SM-55-00-__	16"	16"	12 ³ / ₈ "	4 ¹ / ₄ "	4 ¹ / ₄ "	13"
SM-11-00-__	48"	13"	12 ¹ / ₄ "	24"	6 ¹ / ₂ "	13 ¹ / ₄ "	SM-56-00-__	42 ¹ / ₄ "	18 ¹ / ₈ "	12 ⁵ / ₈ "	21 ¹ / ₈ "	9 ¹ / ₁₆ "	13 ³ / ₈ "
SM-12-00-__	8"	8"	8"	4"	4"	8 ⁷ / ₈ "							

- (1) Double tub sink. Distance between centerlines of drain outlets is 19³/₈".
- (2) Double tub sink. Distance between centerlines of drain outlets is 19".
- (3) Sink has 7¹/₈" long by 5⁵/₈" high trough cutout.
- (4) Center table end sink has 7¹/₈" long by 5⁵/₈" high trough cutout and 24¹/₂" long by 3³/₄" high back splash. Table side of sink is not tapered.
- (5) Center table end sink has 24¹/₂" long by 3³/₄" high back splash without trough cutout. Table side of sink is not tapered.
- (6) Double tub sink. Distance between centerlines of drain outlets is 22¹/₂".
- (7) Assembly of tub sink, back splash, ledge and end fillers. Used for T69W4525-00 Scrub Sink Assembly.
- (8) Cylindrical sink -12" inside diameter at top of sink with center drain outlet.
- (9) Cylindrical sink -18" inside diameter at top of sink with center drain outlet.
- (10) Sides have 1¹/₂" taper per foot in height.
- (11) Exterior of one 21" long side is not tapered.

General Notes:

- Sinks with center drain outlets, except 1011-00, can be furnished with a drain recess sized for a crumb cup strainer or garbage disposal when specified.
- Any sink may be furnished with trough cutout. Specify location and size. (Trough location must be at least 1¹/₂" from inside corner and 2" from bottom.)
- Most sinks can be joined together to form multiple tub sinks provided adjoining sides of sinks are the same size. Sinks longer than 30", wider than 24" or deeper than 12" cannot be factory joined, but they can be factory prepared for field assembly. Assemblies of three or more tub sinks should be no longer than 60" overall. For longer assemblies, one factory joint can be made with a second joint prepared for field assembly.

Kemresin Drop-in Sinks

Kemresin Drop-in Sinks are formed in metal molds to provide a lipped one-piece tub with coved corners and bottoms pitched to the drain outlet. They are made from a combination of modified epoxy resins, upgraded for maximum properties with carefully selected curing resins and inert fillers to produce a thermosetting material.

After being removed from the molds, they are cured at high temperatures for several hours to complete the chemical reaction, and ensure maximum chemical, impact and thermal shock resistance. Drain outlets are sized for 1/2" sink outlets unless otherwise specified.

They are designed to be mounted in Kemresin tops in a specially rabbetted cutout so that no support from below is required.

Drop-in Kemresin Sinks

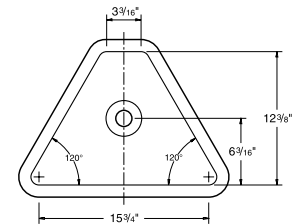
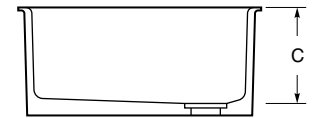
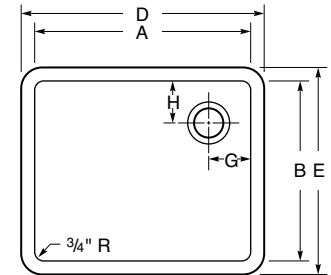
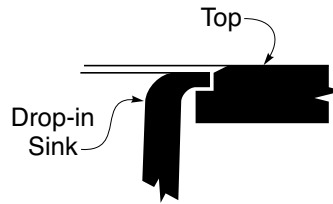

PLAN VIEW
1048-DI-

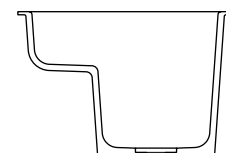

SECTION VIEW
1049-DI-

Part Number	I.D.		Depth	O.D.		Drain Location	
	A	B	C	D	E	G	H
1000-DI- ---	13 ⁷ / ₈ "	9 ⁷ / ₈ "	6"	16 ¹ / ₈ "	12 ¹ / ₈ "	7"	5"
1001-DI- ---	8"	16"	7"	10 ¹ / ₄ "	18 ¹ / ₄ "	4"	4"
1003-DI- ---	17 ¹⁵ / ₁₆ "	14 ¹⁵ / ₁₆ "	11"	20 ³ / ₁₆ "	17 ³ / ₁₆ "	3 ¹ / ₂ "	3 ¹ / ₂ "
1005-DI- ---	25"	15"	10"	27 ¹ / ₄ "	17 ¹ / ₄ "	4"	4"
1006-DI- ---	17 ⁷ / ₈ "	14 ⁷ / ₈ "	8"	20 ³ / ₈ "	17 ³ / ₈ "	3 ¹ / ₂ "	3 ¹ / ₂ "
1008-DI- ---	16"	12"	8"	18 ¹ / ₄ "	14 ¹ / ₄ "	4"	6"
1011-DI- ---	18"	6 ¹ / ₂ "	6"	20 ¹ / ₄ "	8 ³ / ₄ "	9"	3 ¹ / ₄ "
1021-DI- ---	16"	16"	7 ¹ / ₂ "	18 ¹ / ₄ "	18 ¹ / ₄ "	4"	4"
1022-DI- ---	21"	18"	10"	23 ¹ / ₄ "	20 ¹ / ₄ "	4"	9"
(1) 1038-DI- ---	12" diameter		7 ⁵ / ₈ "	14 ¹ / ₄ " diameter		center	
(2) 1039-DI- ---	18" diameter		8 ¹ / ₈ "	20 ¹ / ₄ " diameter		center	
1040-DI- ---	15 ³ / ₈ "	11 ³ / ₈ "	8"	17.6"	13.6"	4"	4"
1041-DI- ---	23 ³ / ₈ "	15 ³ / ₈ "	8.3"	25.6"	17.6"	4"	4"
1042-DI- ---	28"	15"	11.8"	30 ¹ / ₄ "	17 ¹ / ₄ "	5"	5"
1043-DI- ---	30"	16"	17.8"	32 ¹ / ₄ "	18 ¹ / ₄ "	5"	8"
1044-DI- ---	12"	8"	6"	14 ¹ / ₄ "	10 ¹ / ₄ "	6"	4"
1045-DI- ---	21"	17"	10"	23 ¹ / ₄ "	19 ¹ / ₄ "	4 ¹ / ₂ "	8 ¹ / ₂ "
1046-DI- ---	21 ¹ / ₂ "	15 ¹ / ₂ "	11"	23 ³ / ₄ "	17 ³ / ₄ "	4"	4"
1047-DI- ---	24"	18"	11"	26 ¹ / ₄ "	20 ¹ / ₄ "	4"	4"
(3) 1048-DI- ---	17 ¹ / ₂ "	12 ³ / ₈ "	6 ¹ / ₂ "	19 ¹ / ₂ "	14 ⁵ / ₈ "	8 ³ / ₄ "	6 ³ / ₁₆ "
(4) 1049-DI- ---	18"	15"	11"	20 ¹ / ₄ "	17 ¹ / ₄ "	4 ¹ / ₂ "	5"
1070-DI- ---	24"	16"	15 ¹ / ₂ "	26 ¹ / ₄ "	18 ¹ / ₄ "	12"	8"

ADA Compliant

1000-ADA-DI- ---	13 ⁷ / ₈ "	9 ⁷ / ₈ "	5"	16 ¹ / ₈ "	12 ¹ / ₈ "	4"	4"
1005-ADA-DI- ---	25"	15"	4.8"	27 ¹ / ₄ "	17 ¹ / ₄ "	4"	4"
1006-ADA-DI- ---	17 ⁷ / ₈ "	14 ⁷ / ₈ "	5"	20 ³ / ₈ "	17 ³ / ₈ "	3 ¹ / ₂ "	3 ¹ / ₂ "

(1) Cylindrical sink, 12" inside diameter
(2) Cylindrical sink, 18" inside diameter

(3) Triangular sink used in X92 and X94 assemblies
(4) Stepped sink, 4³/₄" deep at front

Kemresin Colors

Kemresin® Drop-in Sinks are available in four standard colors: Black, Grey, Putty, and Slate.

To specify color, add color code to the end of the part number.
Example: 1005-DI-BK

Color Codes

BK = Black **PT** = Putty
GR = Grey **SL** = Slate

Stainless Steel Drop-in Sinks

Seamless die-drawn from nickel bearing type 304, 18-8, 18 gauge stainless steel. Allows easy cleaning and stain resistance. Interior and top surfaces polished to a gleaming finish with a highlighted bowl rim. Corners and bottom turns are radiused $1\frac{3}{4}$ ". Sinks are thoroughly sound deadened with environmentally safe compounds,

to ensure proper sound insulation and to reduce condensation.

All sinks are self-rimming with stainless steel mounting channels for easy, top mount, snap-in clip installation. Sinks are compatible with any type work-surface material from $\frac{3}{4}$ " to $2\frac{1}{2}$ " thick.

Each sink is center punched to receive

a standard cup strainer. ADA compliant sinks are punched in the center, $4\frac{1}{2}$ " from the rear of the bowl for extra clearance.

Stainless Steel Sinks

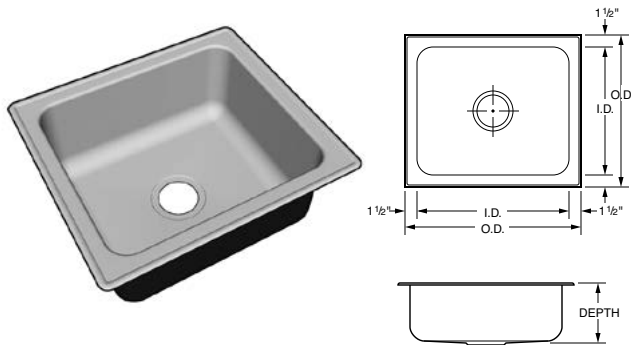

Part Number	O.D.		I.D.		Sink Depth
	Front to Back	Side to Side	Front to Back	Side to Side	
F-5353-08	15"	15"	12"	12"	7 $\frac{1}{2}$ "
F-5354-08	17"	19"	14"	16"	7 $\frac{1}{2}$ "
F-5355-08	19"	22"	16"	19"	7 $\frac{1}{2}$ "
F-5356-08	19"	25"	16"	22"	7 $\frac{1}{2}$ "
F-5357-08	19"	31"	16"	28"	7 $\frac{1}{2}$ "
F-5353-09	15"	15"	12"	12"	9"
F-5354-11	17"	19"	14"	16"	10 $\frac{1}{2}$ "
F-5355-11	19"	22"	16"	19"	10 $\frac{1}{2}$ "
F-5356-11	19"	25"	16"	22"	10 $\frac{1}{2}$ "
F-5357-11	19"	31"	16"	28"	10 $\frac{1}{2}$ "
F-5354-12	17"	19"	14"	16"	12"
F-5355-12	19"	22"	16"	19"	12"
F-5356-12	19"	25"	16"	22"	12"
F-5357-12	19"	31"	16"	28"	12"

Stainless Steel Sinks with Fixture Ledge

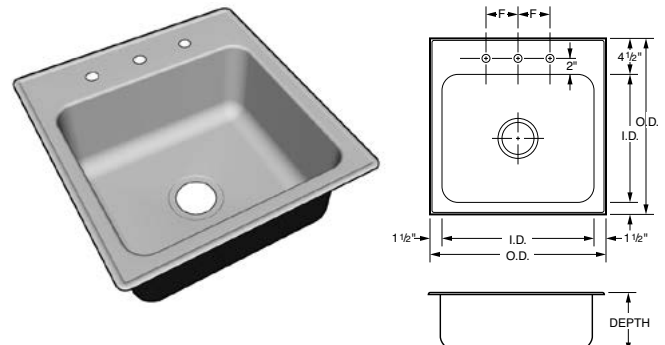

Part Number	O.D.		I.D.		Sink Depth	Fixture Centers
	Front to Back	Side to Side	Front to Back	Side to Side		
F-5358-08	18"	15"	12"	12"	7 $\frac{1}{2}$ "	4"
F-5359-08	20"	19"	14"	16"	7 $\frac{1}{2}$ "	6"
F-5360-08	22"	22"	16"	19"	7 $\frac{1}{2}$ "	6"
F-5361-08	22"	25"	16"	22"	8"	8"
F-5362-08	22"	31"	16"	28"	7 $\frac{1}{2}$ "	8"
F-5358-09	18"	15"	12"	12"	9"	4"
F-5359-11	20"	19"	14"	16"	10 $\frac{1}{2}$ "	6"
F-5360-11	22"	22"	16"	19"	10 $\frac{1}{2}$ "	6"
F-5361-11	22"	25"	16"	22"	10 $\frac{1}{2}$ "	8"
F-5362-11	22"	31"	16"	28"	10 $\frac{1}{2}$ "	8"
F-5360-12	22"	22"	16"	19"	12"	6"
F-5361-12	22"	25"	16"	22"	12"	8"
F-5362-12	22"	31"	16"	28"	12"	8"

ADA Compliant

Part Number	O.D.		I.D.		Sink Depth
	Front to Back	Side to Side	Front to Back	Side to Side	
F-5353-06	15"	15"	12"	12"	5 $\frac{1}{2}$ "
F-5354-06	17"	19"	14"	16"	5 $\frac{1}{2}$ "
F-5355-06	19"	22"	16"	19"	5 $\frac{1}{2}$ "
F-5356-06	19"	25"	16"	22"	5 $\frac{1}{2}$ "
F-5357-06	19"	31"	16"	28"	5 $\frac{1}{2}$ "

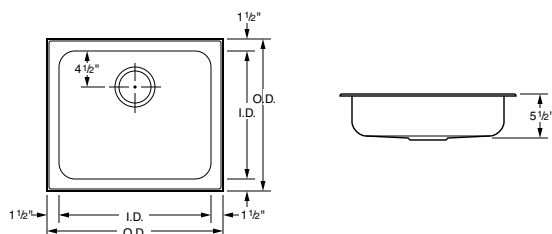

ADA Compliant with Fixture Ledge

Part Number	O.D.		I.D.		Sink Depth	Fixture Centers
	Front to Back	Side to Side	Front to Back	Side to Side		
F-5358-06	18"	15"	12"	12"	5 $\frac{1}{2}$ "	4"
F-5359-06	20"	19"	14"	16"	5 $\frac{1}{2}$ "	6"
F-5360-06	22"	22"	16"	19"	5 $\frac{1}{2}$ "	6"
F-5361-06	22"	25"	16"	22"	5 $\frac{1}{2}$ "	8"
F-5362-06	22"	31"	16"	28"	5 $\frac{1}{2}$ "	8"

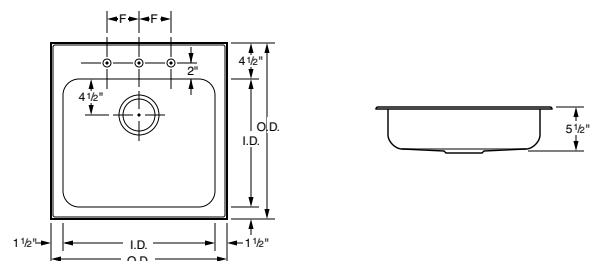



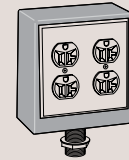
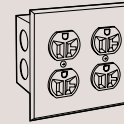
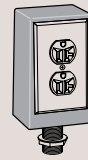
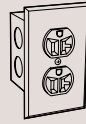

Laboratory Electrical Fixtures

Electrical Receptacles

All flush mount fixtures furnished complete with device, stainless steel face plate and electrical box. Pedestals are furnished with device, wrinkled black epoxy powder coated pedestal box, stainless steel face plate, tank nipple and locknut. All devices and boxes are UL listed. (Ship loose)



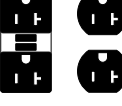
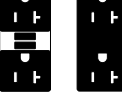

Type 2 and Type 3 pedestal boxes furnished with 3/4" IPS tank nipple, Type 7 and Type 8 pedestal boxes furnished with 1" IPS tank nipple.		Flush mount single gang box	Single Wide Pedestal Type 2 – Single Faced Type 3 – Double Faced			Flush mount double gang box	Double Wide Pedestal Type 7 – Single Faced Type 8 – Double Faced	
Electrical Device	Color	Type 1	Type 2	Type 3	Type 6	Type 7	Type 8	
Specification Grade 120 Volt AC, 20 amp, 3-wire polarized duplex receptacle NEMA 5-20 	Black	S581-1K	S581-2K	S581-3K	S581-6K	S581-7K	S581-8K	
	Ivory	S581-1V	S581-2V	S581-3V	S581-6V	S581-7V	S581-8V	
	White	S581-1W	S581-2W	S581-3W	S581-6W	S581-7W	S581-8W	
	Grey	S581-1G	S581-2G	S581-3G	S581-6G	S581-7G	S581-8G	
	Red	S581-1R	S581-2R	S581-3R	S581-6R	S581-7R	S581-8R	
Specification Grade 120 Volt AC, 20 amp, 3-wire polarized duplex receptacle NEMA 5-20 	Black	S681-1K	S681-2K	S681-3K	S681-6K	S681-7K	S681-8K	
	Ivory	S681-1V	S681-2V	S681-3V	S681-6V	S681-7V	S681-8V	
	White	S681-1W	S681-2W	S681-3W	S681-6W	S681-7W	S681-8W	
	Grey	S681-1G	S681-2G	S681-3G	S681-6G	S681-7G	S681-8G	
	Red	S681-1R	S681-2R	S681-3R	S681-6R	S681-7R	S681-8R	
Hospital Grade 120 Volt AC, 20 amp, 3-wire polarized duplex receptacle NEMA 5-20 	Black	H581-1K	H581-2K	H581-3K	H581-6K	H581-7K	H581-8K	
	Ivory	H581-1V	H581-2V	H581-3V	H581-6V	H581-7V	H581-8V	
	White	H581-1W	H581-2W	H581-3W	H581-6W	H581-7W	H581-8W	
	Grey	H581-1G	H581-2G	H581-3G	H581-6G	H581-7G	H581-8G	
	Red	H581-1R	H581-2R	H581-3R	H581-6R	H581-7R	H581-8R	
Specification Grade 240 Volt AC, 20 amp, 3-wire polarized duplex receptacle NEMA 6-20 	Black	S582-1K	S582-2K	S582-3K	S582-6K	S582-7K	S582-8K	
	Ivory	S582-1V	S582-2V	S582-3V	S582-6V	S582-7V	S582-8V	
	White	S582-1W	S582-2W	S582-3W	S582-6W	S582-7W	S582-8W	
	Grey	S582-1G	S582-2G	S582-3G	S582-6G	S582-7G	S582-8G	
	Red	S582-1R	S582-2R	S582-3R	S582-6R	S582-7R	S582-8R	
Ground Fault Protected 120 Volt AC, 20 amp, specification grade, duplex receptacle NEMA 5-20 	Black	S656-1K	S656-2K	S656-3K				
	Ivory	S656-1V	S656-2V	S656-3V				
	White	S656-1W	S656-2W	S656-3W				
	Grey	S656-1G	S656-2G	S656-3G				
	Red	S656-1R	S656-2R	S656-3R				
Ground Fault Protected 120 Volt AC, 20 amp, duplex receptacle and 3-wire polarized duplex receptacle NEMA 5-20 	Black				S657-6K	S657-7K	S657-8K	
	Ivory				S657-6V	S657-7V	S657-8V	
	White				S657-6W	S657-7W	S657-8W	
	Grey				S657-6G	S657-7G	S657-8G	
	Red				S657-6R	S657-7R	S657-8R	
Ground Fault Protected 120 Volt AC, 20 amp, duplex receptacle and 3-wire polarized duplex receptacle NEMA 5-20 	Black				S658-6K	S658-7K	S658-8K	
	Ivory				S658-6V	S658-7V	S658-8V	
	White				S658-6W	S658-7W	S658-8W	
	Grey				S658-6G	S658-7G	S658-8G	
	Red				S658-6R	S658-7R	S658-8R	

Laboratory Electrical Fixtures

Electrical Switches and Data Ports

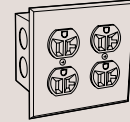
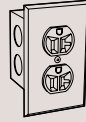
All flush mount fixtures furnished complete with device, stainless steel face plate and electrical box. All devices and boxes are UL listed. (Ship loose)

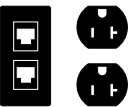
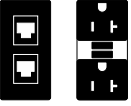

Electrical Device		Color	Flush mount single gang box		Flush mount double gang box	
			Cat-6	Cat-6a	Cat-6	Cat-6a
Specification Grade Single pole, 120/240 Volt AC, 20 amp toggle switch. 	Black Ivory White Grey Red	S655-1K S655-1V S655-1W S655-1G S655-1R				
RJ-45 Data Port Duplex Cat-6 Data Port 	Black Ivory White Grey Red		0720-1K-6 0720-1V-6 0720-1W-6 0720-1G-6 0720-1R-6	0720-1K-6a 0720-1V-6a 0720-1W-6a 0720-1G-6a 0720-1R-6a		
RJ-45 Data Port Duplex Cat-6 Data Port with 120 Volt AC, 20 amp, specification grade, duplex receptacle. NEMA 5-20 	Black Ivory White Grey Red				S721-6K-6 S721-6V-6 S721-6W-6 S721-6G-6 S721-6R-6	S721-6K-6a S721-6V-6a S721-6W-6a S721-6G-6a S721-6R-6a
RJ-45 Data Port Duplex Cat-6 Data Port with 120 Volt AC, 20 amp, specification grade, GFI duplex receptacle. NEMA 5-20 	Black Ivory White Grey Red				S751-6K-6 S751-6V-6 S751-6W-6 S751-6G-6 S751-6R-6	S751-6K-6a S751-6V-6a S751-6W-6a S751-6G-6a S751-6R-6a

Technical Information

Wall Bench End Views

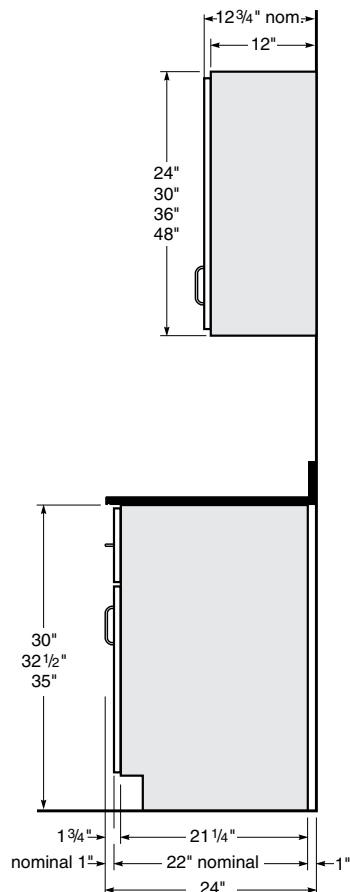

24" Deep Wall Bench

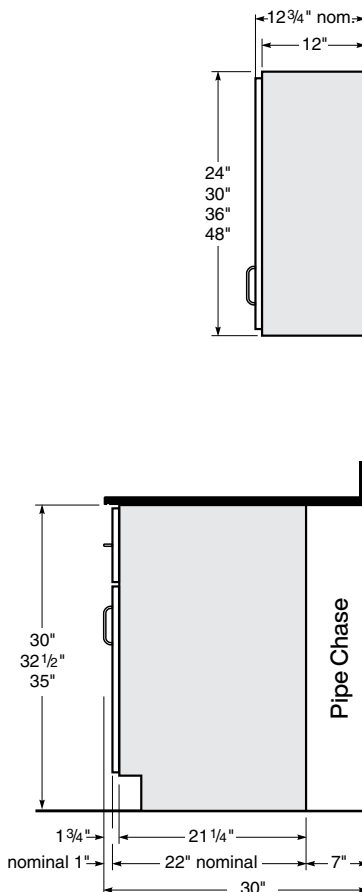

30" Deep Wall Bench

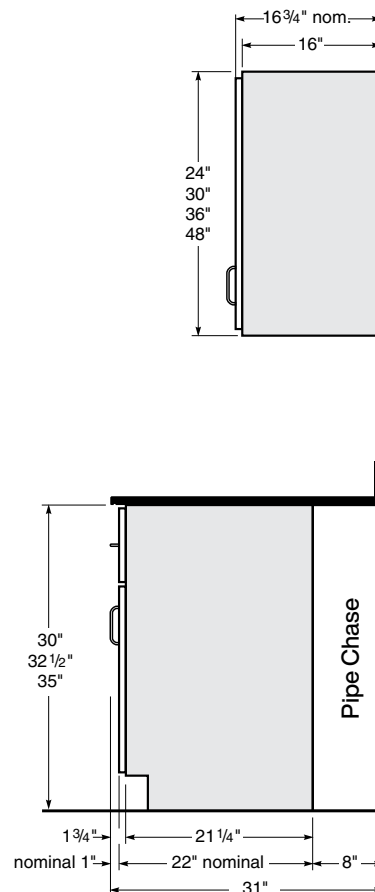

31" Deep Wall Bench

Center Bench End Views

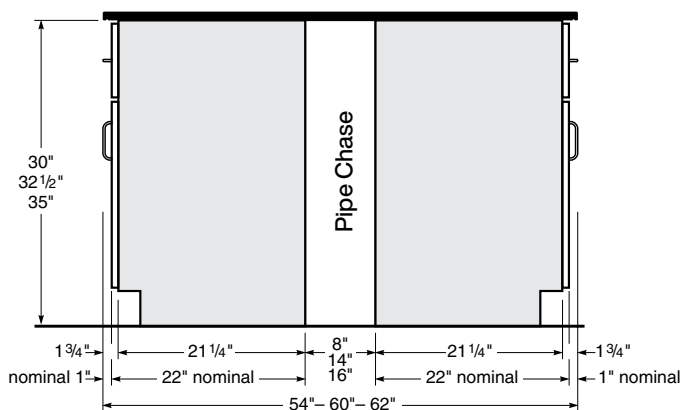

Center Bench End/Section View



Center Bench End Sink Cabinet

Technical Information

Full Height Storage Cabinet End Views

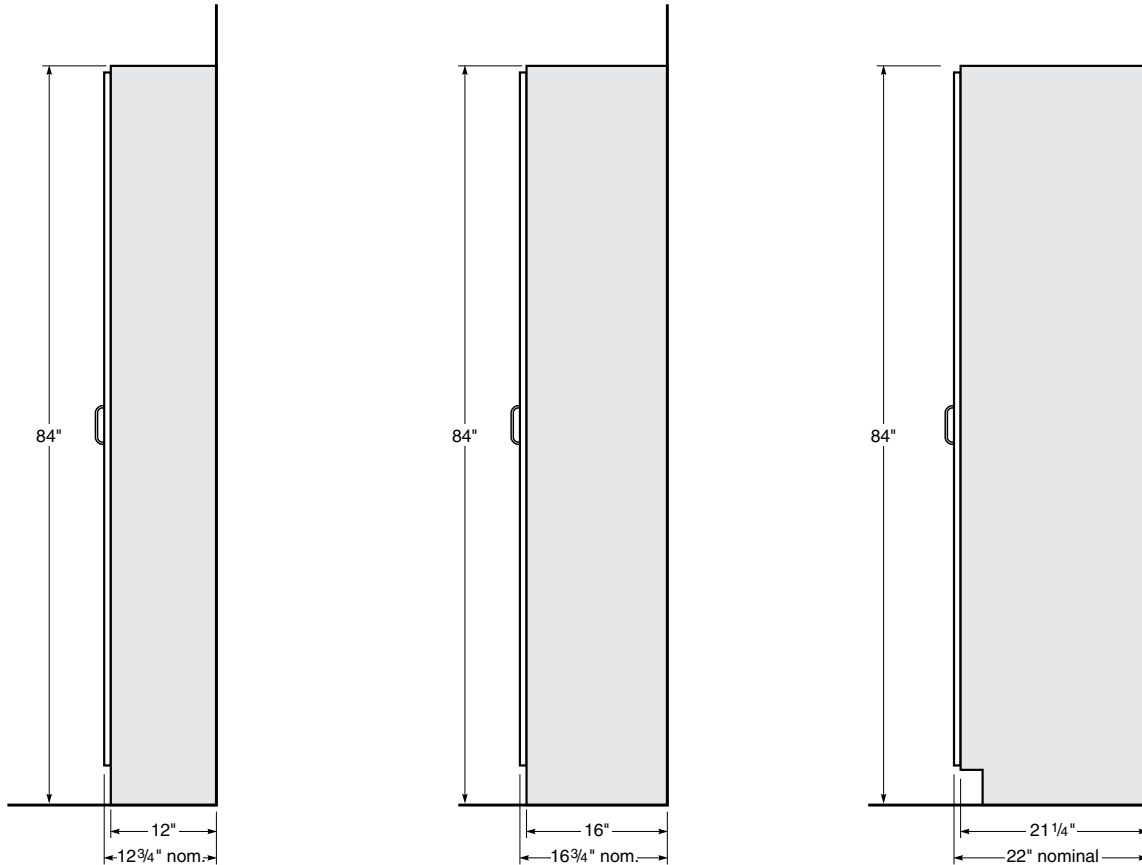

12³/₄" Deep Full Height Cabinet

16³/₄" Deep Full Height Cabinet

22" Deep Full Height Cabinet

Center Bench Plan View

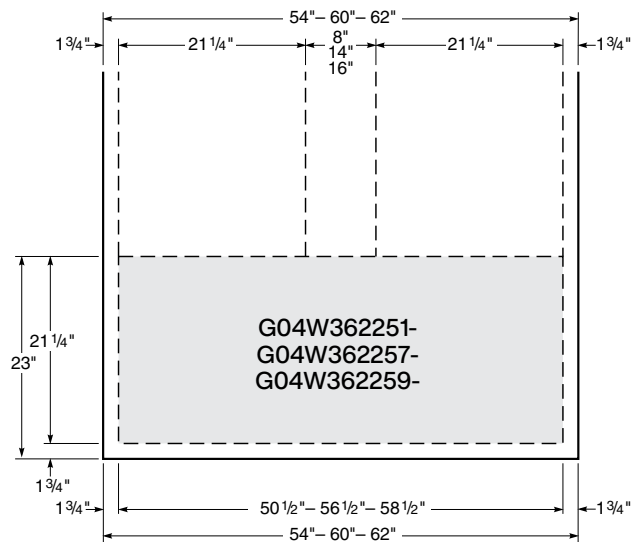

Plan View
Center Bench End Sink Cabinet

Technical Information

X01 - X02 - X03 Octagon All-science Table Dimensions

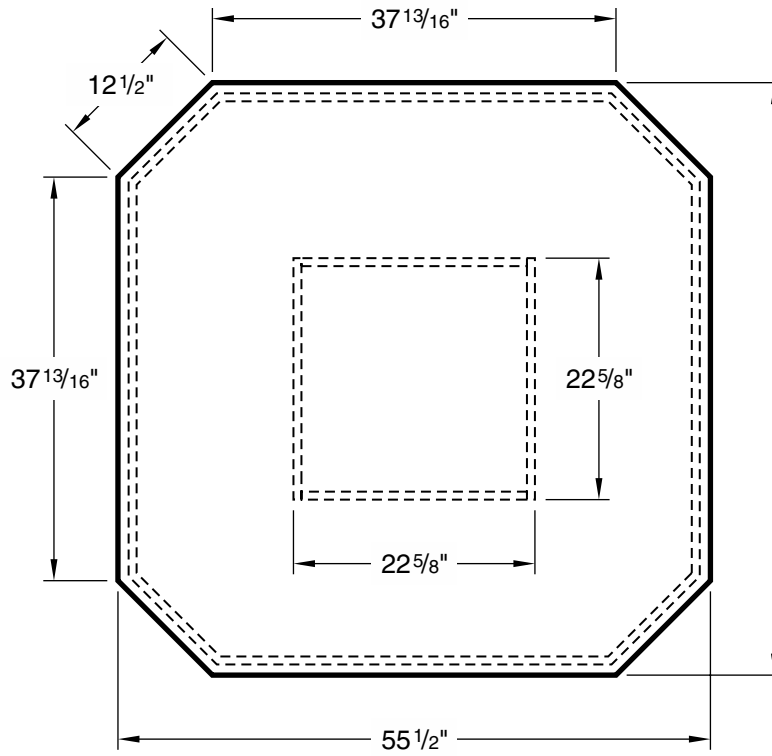

X05 Perimeter Annex Dimensions

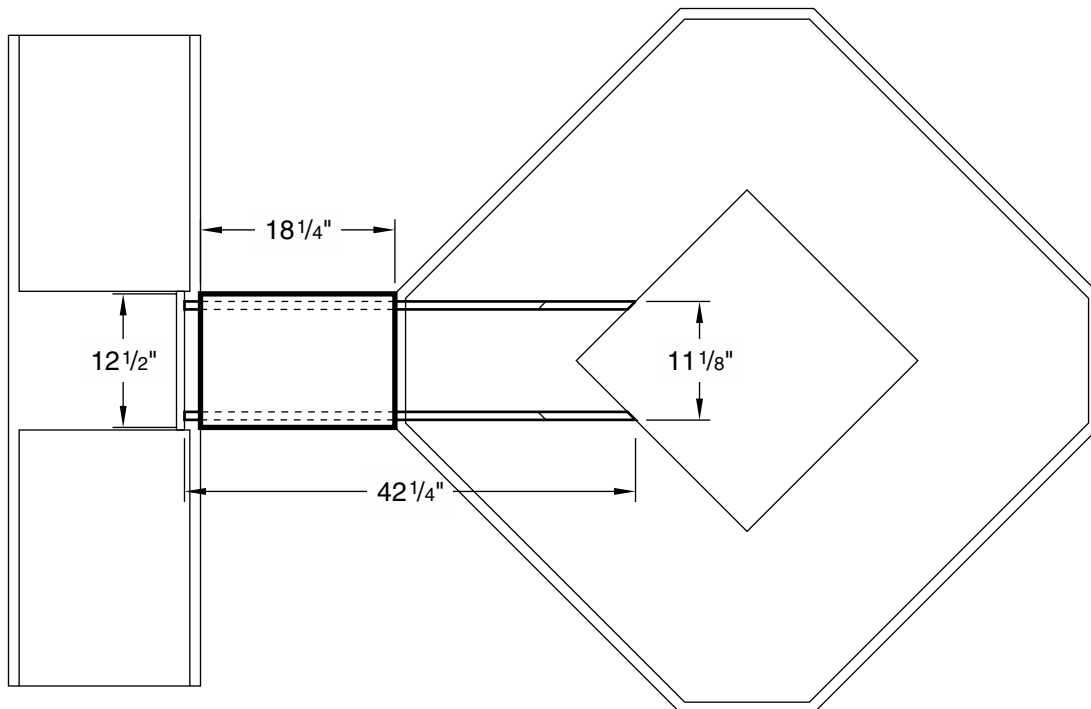

Technical Information

X75 Perimeter Student Table Dimensions

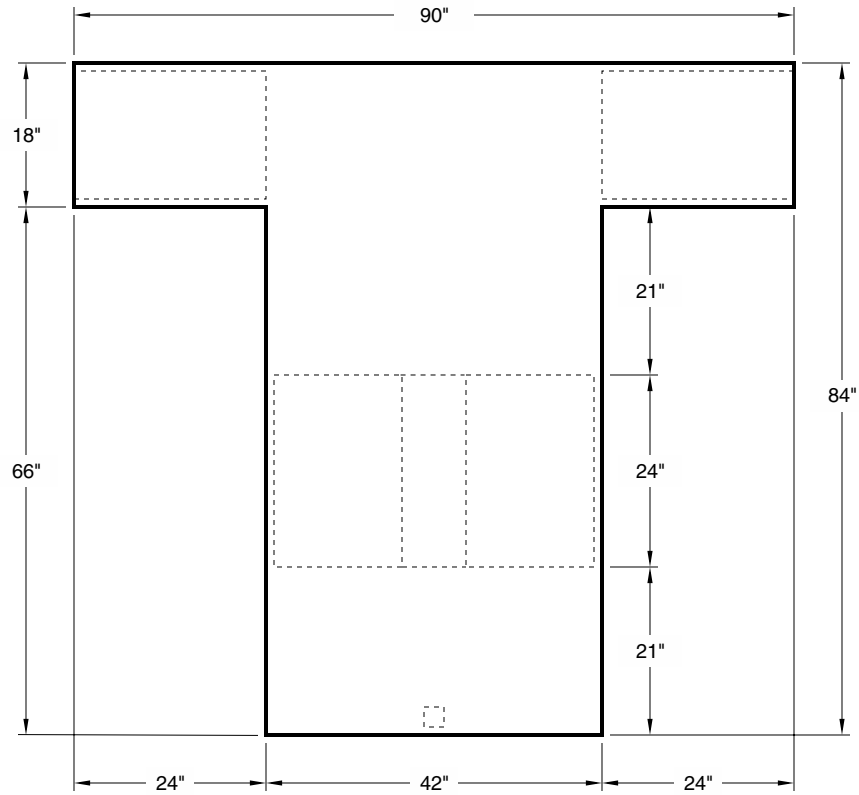

X80 Perimeter Student Table Dimensions

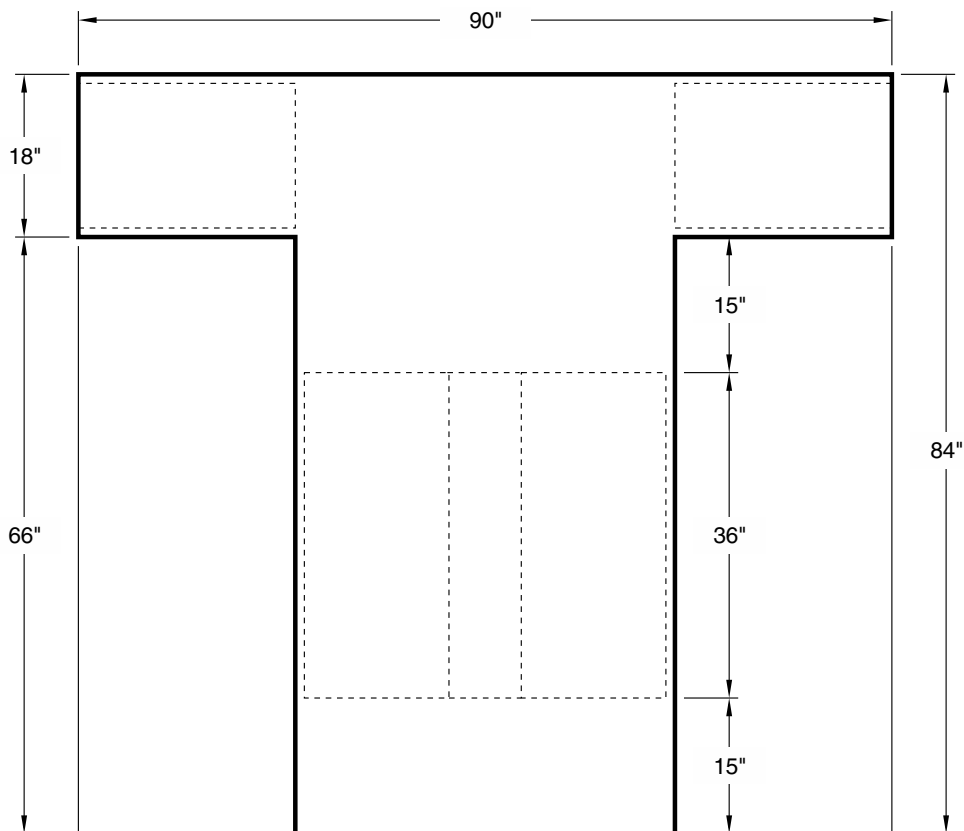

Technical Information

Student Station Work Top Dimensions

Pedestal Work Top Dimensions

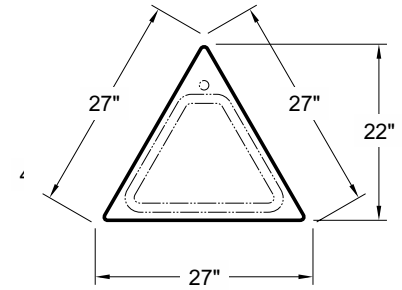
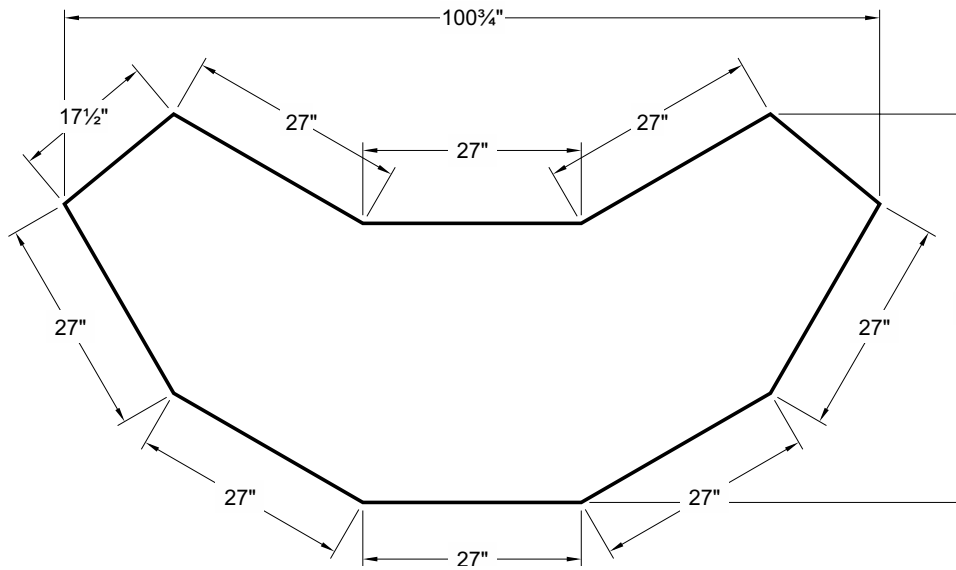

Instructor Station Work Top Dimensions

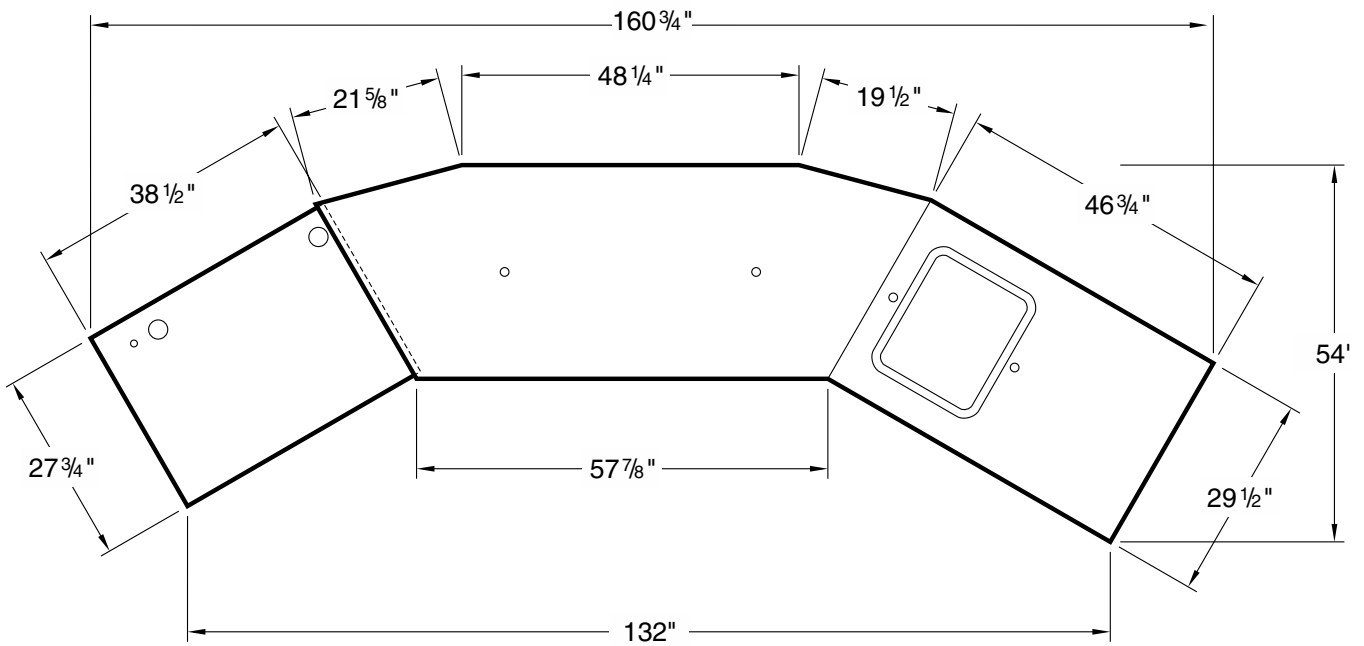

Technical Information

Example Classroom Layouts

Layout 1

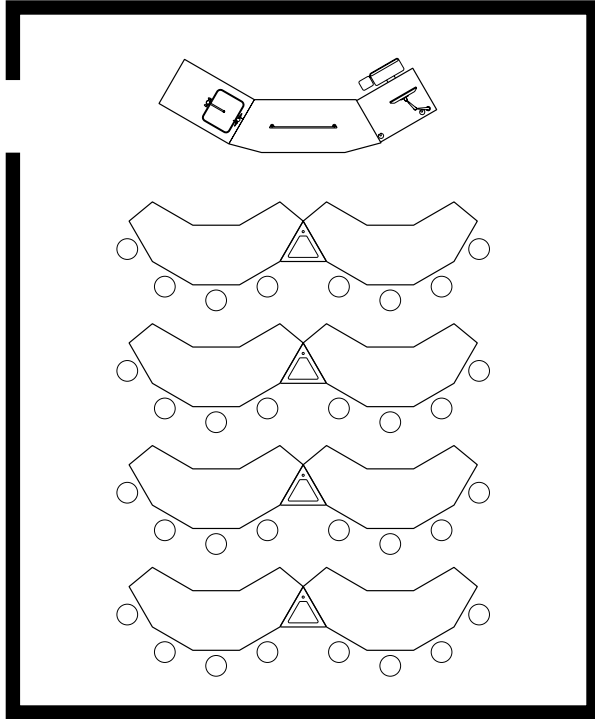

Layout 2

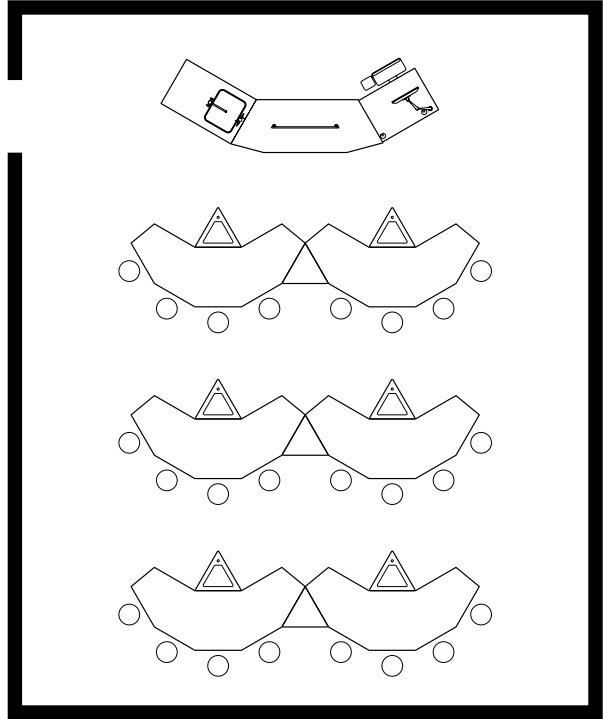

Drawings based on 28' x 34' classroom

Layout 3

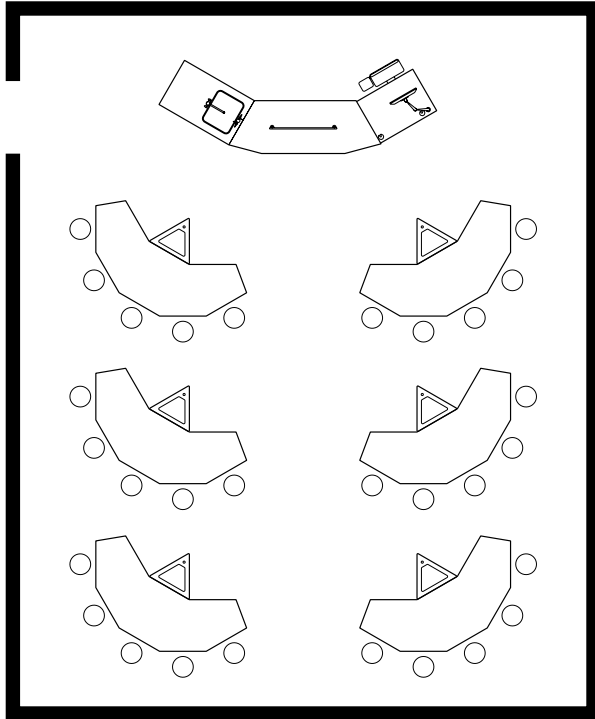

Layout 4

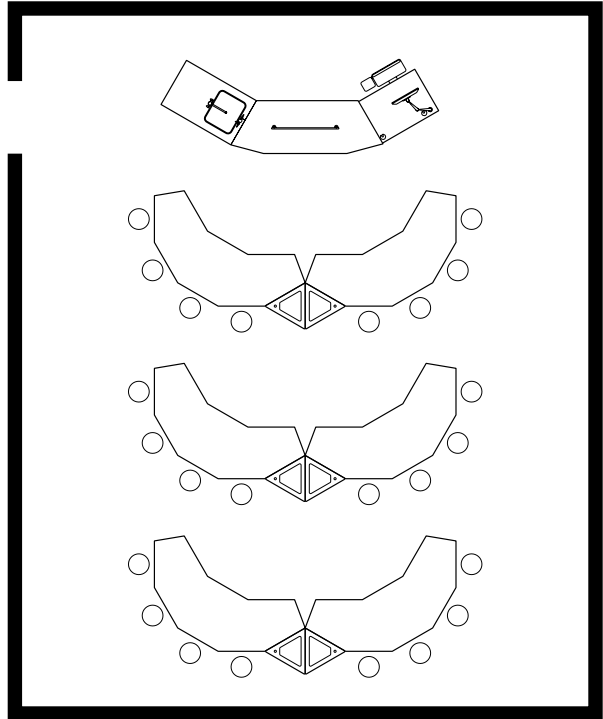

Drawings based on 28' x 34' classroom

Technical Information

Example Classroom Layouts

Layout 5

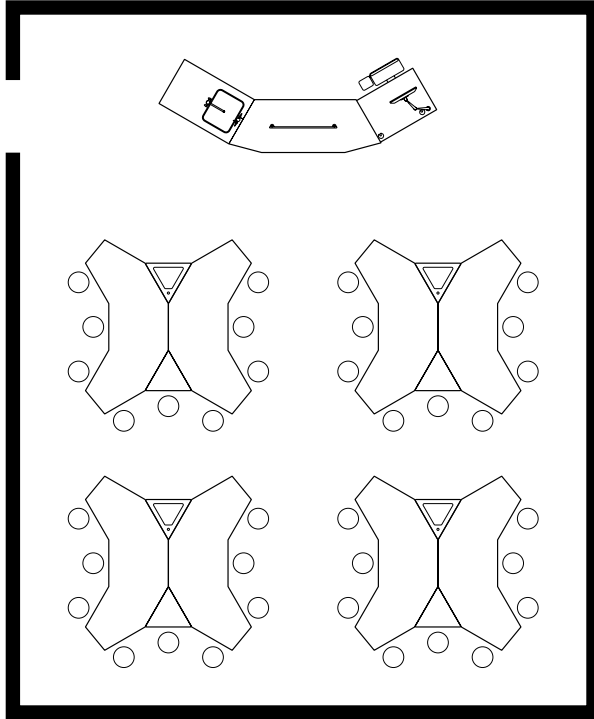

Layout 6

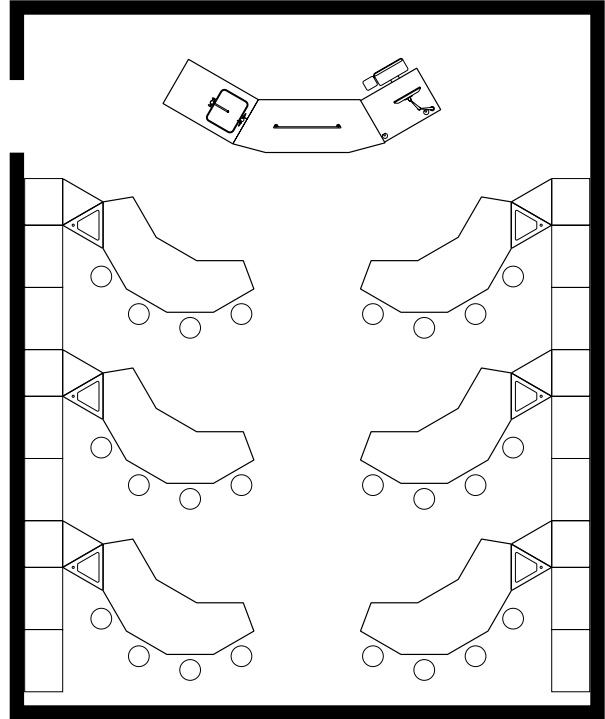

Drawings based on 28' x 34' 147

Layout 7

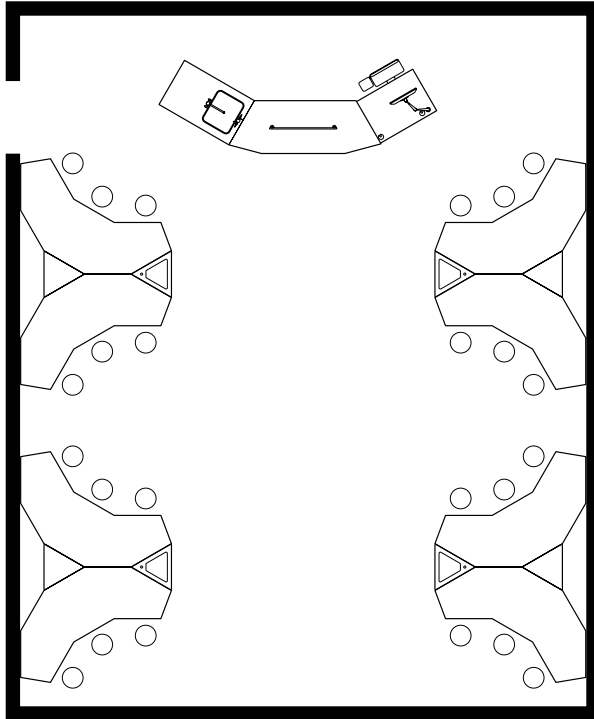

Layout 8

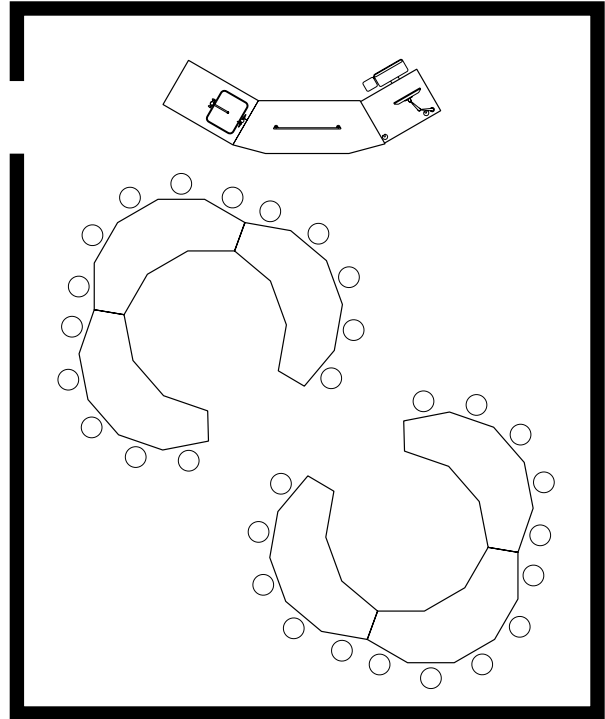

Drawings based on 28' x 34' classroom

Technical Information

Example Classroom Layouts – Multiple Configurations of Fixed Sink Locations

Layout 9a

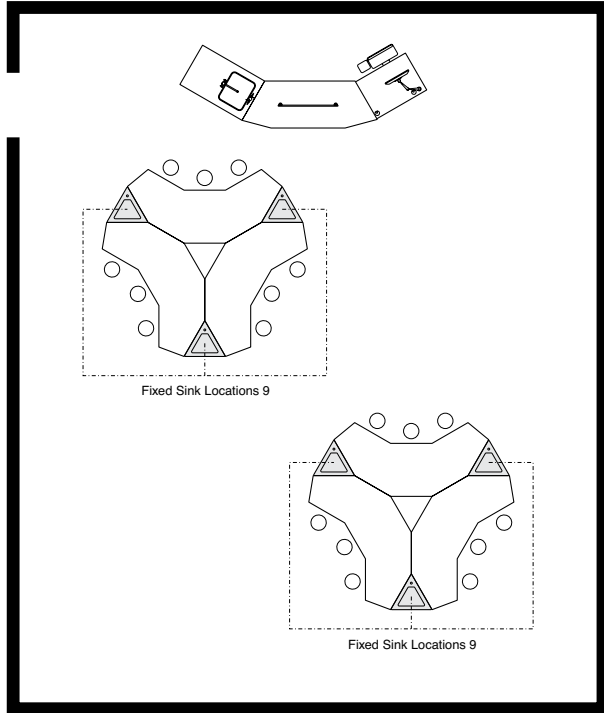

Layout 9b

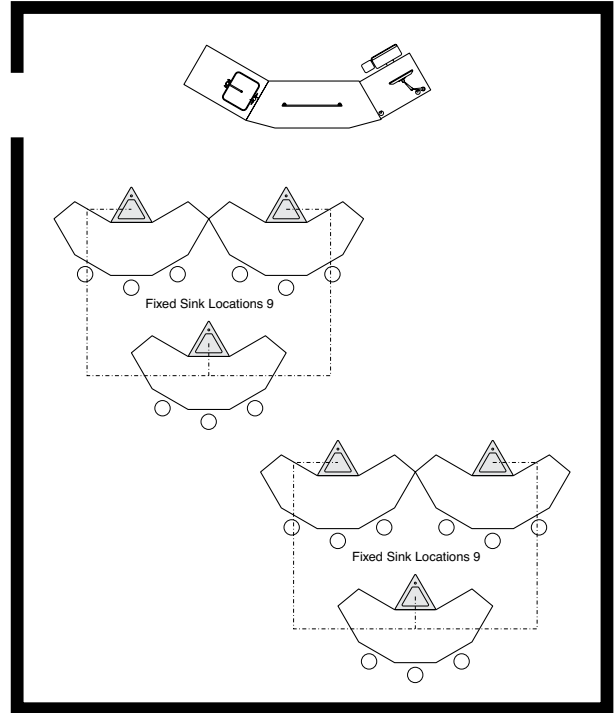

Drawings based on 32' x 38' classroom

Layout 10a

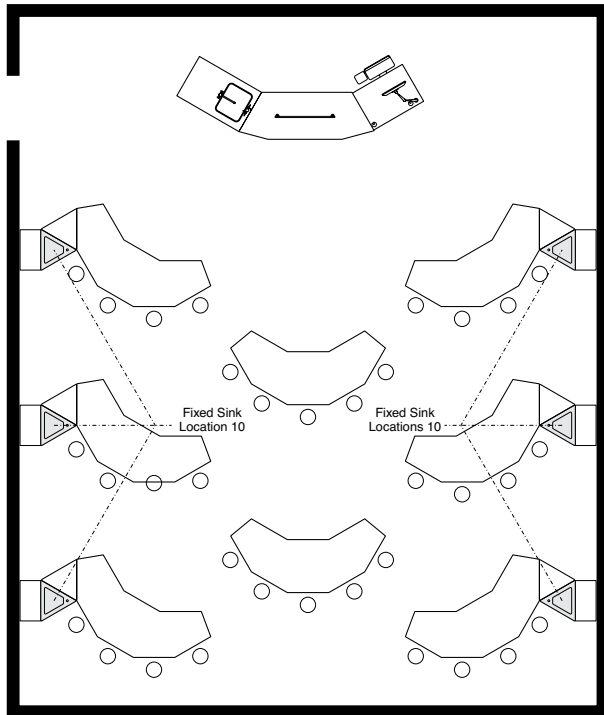

Layout 10b

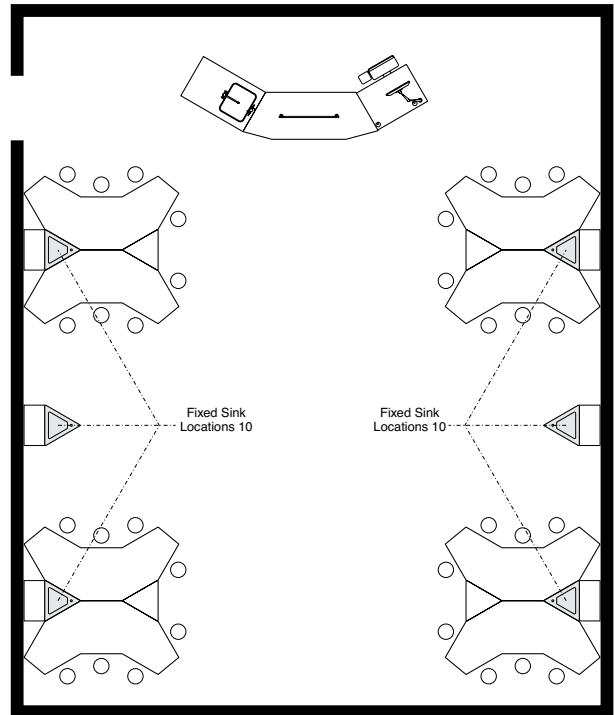

Drawings based on 32' x 38' classroom

Typical Installations



Typical Installations





Kewaunee Scientific Corporation is dedicated to manufacturing high quality products for the laboratory marketplace. We offer **Total Laboratory Solutions, Innovative Designs, and Technological Expertise** with a worldwide distribution network to provide laboratories that are truly World Class.

Laboratory Products from Kewaunee® :

- ALPHA® – Adaptable Casework System
- ALPHA Columns – Expandable Workstations
- ALPHA Overhead Carrier Systems
- BasikBench® – Simple 4-Leg Benches or Tables
- Element Bench – Efficient Benches with Plumbed Posts
- Enterprise® – Free-Standing Workstations
- Evolution® – Column Based Workstations
- Kemresin® – Epoxy Resin Counters & Sinks
- Kewaunee Matrix® – Educational Stations
- Research Collection® – Steel Casework
- Signature® Series – Wood Casework
- Supreme Air® – Fume Hoods

For our complete product offering, specifications, catalogs, brochures, case studies, and dealer list, go to www.kewaunee.com, or contact your local sales representative directly.



Kewaunee, Alpha, BasikBench, Enterprise, Evolution, Kemresin, Kewaunee Matrix, Research Collection, Signature, and Supreme Air are registered trademarks of Kewaunee Scientific Corporation



P.O. Box 1842 • Statesville, NC 28687-1842
 Phone: (704) 873-7202
 E-mail: kscmarketing@kewaunee.com
 Web Site: www.kewaunee.com

Kewaunee Labway India Pvt. Ltd.
 No. CA-9A, 2nd Floor, Jigani Link Road
 Jigani, Bangalore 562 106, India
 Phone: 9180-27826725 • Fax: 9180-27826724
 Web Site: www.kewaunee.in

Kewaunee Labway Asia Pte. Ltd.
 194 Pandan Loop, #06-22
 Pantech Business Hub, Singapore 128 383
 Phone: 65-6773-0288 • Fax: 65-6773-2322